Weather: Cloudy, Few Showers
Details on Page 5

Victoria Daily Times

The Home Paper
TELEPHONE 2-3131
NIGHT
Circulation (to 8 p.m.) 2-3131
Classified (to 8 p.m.) 2-3131
Night Editor (to 11 p.m.) 2-3135

VOL. 121, No. 159 ** VICTORIA, B.C., THURSDAY, JULY 8, 1954—30 PAGES PRICE: 7 CENTS SATURDAY, 10 CENTS

Florence Chadwick's Day

Hi!

The Chadwick gals were really livin' it up Wednesday! What a day we had!

Mom Chadwick and I went to the Government House garden party Wednesday afternoon and I'm afraid we must have stood around staring as if we had just come off the farm.

But really, we have never seen anything like this at any other tea parties we have attended. There must have been almost 2,500 people in attendance. We were tremendously impressed with the riot of colors when the many aides marched in. The scarlet tunics of the Mounties and the tartan kilts of the Scotties, all of them decked with medals and ribbons. . . . Well, I have seen a good many parts of the world but I have never seen anything so impressive.

The Lieutenant-Governor and his wife are charming people. It's so easy to see why they are so popular with people in Victoria. She looked lovely in her white dress, gloves and hat. When I met the Lieutenant-Governor in the reception line, he greeted me as if I was an old friend. It seems that he keeps his yacht, the Fifer, anchored at the Yacht Club and has seen me in my practice swims.

I was certainly thrilled when he told me, "Miss Chadwick, we are all pulling for you and wish you every success in your swim."

The same sentiment, which never ceases to thrill me, was expressed by many people I met during the day.

I am probably the only woman who ever gave herself a hot foot at a Government House party. Trust old Flo to try and break the party up.

I was wearing open-toed shoes and while I was talking to someone, I felt something burning my poor big toe. I looked down and here I was standing on a burning cigaret butt. Chalk up one blister for Flo.

* * *

I received a pleasant visit from Fred Manning of Bapco Paint today. Although Fred is co-chairman of my swim, this is the first time I have seen him since I arrived here as he has been on the prairies on business. He told me that people in Edmonton and Calgary are very interested in my swim.

Fred and Stu Keate are doing a marvelous job of promoting and organizing my swim—the best I have ever had.

* * *

I was sincerely sorry to hear that Winnie Roach had to give up in her attempt to beat my record for the Catalina Channel. It is a heart-breaking thing to have to give up because of weather and I hope Winnie gets another chance.

* * *

This afternoon I addressed a luncheon meeting of Gyros and Rotarians and then had a thorough physical check-up by Dr. Reg. Wride.

On Friday I will swim twice, at 10 and 3.

Flo

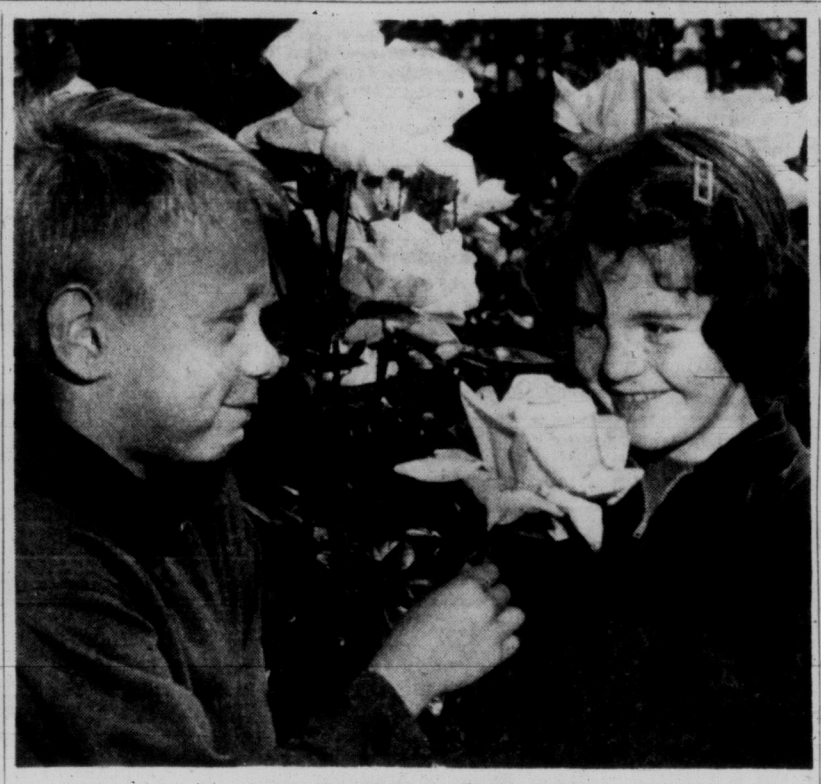

'Ain't They Nice?'

The roses in Beacon Hill Park not only look good, they smell good, too. And nine-year-old Terry Elliot, 1014 Pendergast, claims you miss half the pleasure if you're not willing to get down to flower level and take a real good whiff. Above, he invites Sylvia Hendricksen, seven, of 235 Cook, to share this olfactory delight. Roses are later than usual this year, owing to poor weather, but both professional and amateur growers report splendid blooms now. Present blooms will last about three weeks. A second blooming period is expected in August. (Times photo.)

Bread Strike Hits Island, Vancouver

SIEMENS FINED $2,000 FOR FALSE CONFESSION

HULL, Que. (CP)—Allan Siemens, 21-year-old former Victoria milkman who confessed to a murder which never happened, today was fined $2,000 and costs or 23 months in jail on a public mischief charge.

Siemens changed his plea from not guilty to guilty when he appeared before Judge Victor Chabot. He was given until Wednesday to try to raise the money to pay the fine and several hundreds of dollars in costs.

U.S. Will Veto Red China Seat

No Danger U.S. Will Quit UN, Says Dulles; U.K. Cabinet Split?

WASHINGTON (AP)—State Secretary Dulles said today the United States would use its veto, if necessary, to keep Red China out of the United Nations Security Council.

Dulles said he is confident Red China will be unable to gain admittance at the fall session to any of the principal UN organizations, including the assembly.

But Dulles said firmly, in answer to questions at a press conference, he does not believe there will be any occasion for the United States to withdraw from the United Nations if Red China is admitted, as Senator William Knowland (Rep. — Calif.) has proposed.

Meanwhile the president appeared to have warded off any early Senate action to put Congress on record with formal notice of U.S. withdrawal if the United Nations admits Red China.

AGREES WITH KNOWLAND

Senator Walter George of Georgia, senior Democrat on the Senate foreign relations committee, said in an interview he does not expect such a proposal to be offered. If one is, he said, he will oppose it because any such move "might deprive us of freedom of action at a critical time."

SPLIT OVER ISSUE

LONDON (Reuters) — Lord Beaverbrook's Daily Express says today the British cabinet is split over the question of whether Communist China should be admitted to the United Nations.

The newspaper, a supporter of the Conservative government, says Foreign Secretary Eden heads a section of the cabinet which believes Red China cannot be kept out of the UN much longer.

It says an opposing cabinet group led by the Marquis of Salisbury believes Britain should stand firm with the United States against Peiping's admission to the UN.

Salisbury, a cabinet foreign affairs expert, served as acting-foreign secretary during Eden's illness last year.

TO GOOD USE

LONDON (Reuters) — Prime Minister Churchill refused today to reject further aid from the United States and said he had never felt ashamed of Britain for receiving it.

A Labor member, Desmond Donnelly, suggested in the House of Commons that the United States should be thanked for past aid and Britain should decline to accept any more.

The prime minister replied that he was ready at all times to express the thanks of Britain for the "massive aid" America had given.

He added: "For the future, most of the aid we expect to receive will be in the form of military equipment. The government will accept and put to good use this contribution to the common defense of the free world."

Dulles, Smith Not Returning To Geneva

WASHINGTON (AP)—Secretary of State John Foster Dulles told a news conference today that neither he or undersecretary Walter Bedell Smith has any present plans to return to the Geneva Far East Conference, even though Soviet Foreign Minister Molotov, French Premier Pierre Mendes-France and Chinese Communist Foreign Minister Chou En-lai have made arrangements to do so.

OTTAWA (CP)—Canada has pulled out of the Geneva Conference.

John W. Holmes, assistant deputy external affairs minister, Canada's last remaining delegate to the conference on Korea and Indo-China, now is on his way home by sea. He is expected here next week.

After collapse of the Korean part of the conference, Canada had no vital interest in the meeting because it was not a party to the Indo-China talks.

NOT EVEN MISS OR MRS.

VANCOUVER (CP) — A woman visitor from Prince George, reporting the theft of her purse containing $16 Wednesday night, couldn't spell her name.

"It's on a card in the stolen purse," she explained.

Nanaimo Independents Struggle With Demand

VANCOUVER (CP)—Bread baking halted today in Vancouver's major bakeries.

Workers at McGavin Bakeries Ltd. went on strike, and plants of six other firms in Vancouver and two bakeries in Nanaimo closed at noon as operators enforced a lockout.

The big West Broadway plant of McGavins was picketed, the pickets carrying placards bearing the single word "strike."

A 35-hour work week and certain fringe benefits are sought by the workers. The present work week is 38 hours. No pay boost is sought by the employees, members of the Bakery and Confectionery Workers' Union.

HOSPITALS SUPPLIED

Bread was baked by the night shifts and last deliveries left the plants at 8 a.m.

Upper Vancouver Island deliveries will be made today, using bread baked Wednesday.

(Times Nanaimo correspondent said today that Canadian Bakeries, Weston's and McGavin's observed the noon lockout, and will close completely after finishing deliveries today of stocks on hand.

(Meanwhile, five smaller bakeries have increased their output from 10 to 1,000 per cent in the face of demands from hotel, restaurants and private individuals.

(Independent bakeries are proceeding without interference from union men.)

Hospitals and institutions will be supplied bread during the strike-walk-out by a non-union store with its own baking facilities.

The strike and lockout will involve 450 workers in Vancouver and Nanaimo.

Many housewives prepared to bake their own bread.

The work stoppage will cut off the regular supply of bread to an estimated 500,000 persons in Vancouver and the lower mainland.

(Union bakers in Victoria have announced plans to block any efforts made there to ship bread to Vancouver and other mainland points.)

Seventy-eight union members in McGavins voted earlier this week to take strike action to back up demands for a shorter work week.

LOCKED OUT

Announcement of the strike vote was followed almost immediately by the operators' decision to close all the union bakeries if the strike materialized. Notices were sent to the homes of the workers notifying them that plants would shut down today.

Acting labor minister Kenneth Kiernan attempted to bring both parties together.

"Results of our attempts to bring management and labor together were unfavorable," he said.

There was no comment from management spokesmen.

HILLARY TO TRY MAKALU AGAIN

CALCUTTA (Reuters) — The Nepalese government has granted Sir Edmund Hillary, co-conqueror of Mount Everest, permission to make a new attempt on unconquered Mount Makalu, it was announced Wednesday night.

Hillary had to give up his attempt on the 23,500-foot peak because he was injured in a fall.

Worst Storm In 50 Years Hits N. Coast

VANCOUVER (CP) — Gale force winds of up to 60 miles an hour buffeted the northern coast of British Columbia Wednesday, keeping small vessels holed up and disrupting fishing operations.

The gale, centred 250 miles off the Queen Charlotte islands, is the most intense recorded in the area in the last 50 years.

Gusts of 60 miles an hour hammered the RCAF airfield at Sandspit, on the south tip of the Charlottes, Wednesday, but commercial air traffic was not interrupted.

The gale, of almost mid-winter proportion, was expected to decrease slowly Thursday.

Giant-Killer Beaten Today In PNGA

Youthful Bob Hunt, a junior from Uplands Golf Club who Wednesday scored a stunning upset over medalist Bill McColl in the first round of match play in the Pacific Northwest Golf Association tournament, today was eliminated from further contention for the title.

The 17-year-old divoter ran afoul of Lyle Crawford, B.C. amateur from Vancouver, in his second round today at Colwood Golf Club and absorbed a 4 and 3 defeat.

Crawford led two up at the end of 10 holes, Hunt cut the deficit by winning the 11th, but then faded badly as Crawford took the 12th, 13th and 14th.

In the only other completed matches at press time today Bob Inlanfeldt of Seattle defeated Bill Clintworth, former Seattle city champion, 4 and 3, Bruce Cudd of Portland scored a 5 and 4 victory over Dr. M. O'Brien of Spokane and Dick Price of Longview beat Harold Lineham of Victoria, 3 and 2.

Bob Fleming of Victoria was one-up at the end of 12 holes over Carl Johnson of Seattle and Martin Leptich was two up over Elmer Button of Port Angeles at the 12th.

Sickness Forces Winnie Roach To Abandon Catalina Swim Try

AVALON, Calif. (AP) — Canada's long-distance swim ace, Winnie Roach Leuszler, gave up her attempt to swim the Catalina Channel today after an hour and 50 minutes during which she became sick from swallowing water.

The 28-year-old mother of three had plunged into the surf at Emerald Bay at 2.59 a.m. PDT, hoping to swim to the California mainland 21 miles away.

She was pulled into a rowboat by her father at 4.49 a.m., exhausted and nauseated by heavy ground swells.

The blonde swimmer from St. Thomas, Ont., had intended to try to swim the channel Wednesday but postponed the attempt for 24 hours because of winds up to 20 miles an hour.

Before entering the water early this morning, she covered her body with five pounds of lanolin and lampblack to ward off fish.

Although ground swells were fairly high and there was more wind than desired, Mrs. Leuszler and her father, Edward Roach, who also is her trainer, decided that weather conditions would not be much better this time of year.

After debating for 90 minutes whether to postpone the attempt for a second time, she entered the 67-degree water.

The 135-pound swimmer, in private life the wife of Morris Leuszler, an RCAF airman stationed at St. Thomas, Ont., hoped to beat the channel record of 13 hours, 47 minutes and 32 seconds set by America's Florence Chadwick Sept. 21, 1952. Miss Chadwick made the crossing in smoother water.

TESTED WATER

Mrs. Leuszler was accompanied by a press boat, the Mary Anne II, with her father coaching her from a rowboat moving beside her.

Before making the plunge she commented: "If I start, I'll finish. The English Channel was rough, too, but I made it in 13 hours and 25 minutes. My only concern is that I may not get the record."

Her pilot - navigator, Capt. Tinch Moricich, said that he had Tom Parks of Hamilton testing the water Wednesday.

"He swam three miles and reported that he was 'under water' most of the time," Moricich said. This was because of heavy ground swells, he explained.

DETAILS DUE FRIDAY ON MILITIA CHANGES

Details of sweeping changes in the Canadian Army Militia as it will effect existing units across the country will be released by defense headquarters in Ottawa Friday, The Times learned today from reliable sources.

Commanders of local militia units today were critical of the fact that they had not been called into conference to be given a first-hand report on the changes prior to a press and radio release. "We are still in the dark completely as to what the reshuffle will do to us," one reserve unit commanding officer complained.

JUMPING JUNIPER!

Pony for Charles; Whistle for Queen

WINDSOR, England (AP)—Three little sisters who spent two years training a pony for Prince Charles formally presented it to the Queen Wednesday.

The pony is named Juniper, a four-year-old brown gelding with a white star on its forehead. It was the gift of the Dartmoor Pony Society.

Jennie Bullen, 11, and her sisters, Jan, 6, and Sarah, 3, daughters of a society official, kept Juniper around their house for schooling and a pet until he was ready for the five-year-old prince.

The presentation was made at the Royal Agricultural Show in Windsor great park. Jane Bullen, in jodhpurs, hunting coat and peaked black cap, put the pony into a canter and over several jumps.

Then she rode up to the Queen and asked:

"What does Your Majesty think?"

"I think it is a lovely pony," said the Queen, an expert horsewoman herself.

"Yes, he is rather nice, isn't he?" remarked Jane. "Now he is all yours, a present for Prince Charles."

Jane dismounted, crawled under Juniper, and blew a piercing blast on a whistle. Juniper didn't even roll an eye.

"Tame as any pet dog," said Jane. "I am sure Prince Charles will like him."

"I am sure of that, too," said the Queen. "Thank you and your sisters, and I hope you don't miss him too much."

Ghost Cars May Make Arrests

Plainclothesmen in unmarked RCMP "ghost" cars have the same powers of arrest and prosecution as uniformed patrolmen, an RCMP headquarters spokesman said today.

Traffic violators spotted by the "ghost" cars can be prosecuted in the same manner as would be done by any highway patrol, he said.

Since the new patrol system went into effect July 1, action has mainly taken the form of warnings or of summoning a marked RCMP car to the scene by radio.

But there is nothing to prevent the "ghosters" taking immediate action.

"The patrols are proving effective in their original purpose, the prevention of fatalities and accidents," the RCMP spokesman said. "Estimation of the seriousness of any offense is up to the judgment of the men on patrol. As this is a new field of operation, the patrolmen have been using discretion and issuing warnings."

He made it clear that more drastic action would be taken whenever necessary.

Air Strike in Malaya

SINGAPORE (Reuters) — Heavy British bombers rained tons of explosives and followed up with wave after wave of parachute troops in a mammoth strike against Communist guerrillas in Malaya today.

AUTO SHOW WILL MARK PLIMLEY'S BIRTHDAY

One of the largest auto shows of the post-war years will be held Friday and Saturday at the Thomas Plimley Ltd. showroom at Yates and Vancouver Streets.

The mayor will declare the show open at a short ceremony Friday at 11 a.m., and the cars will be on view to the public until 10 each evening.

Upwards of 20 cars will be shown, including models of Rolls-Royce, Packard, Jaguar, Austin, and Austin-Healey.

Prominence, however, will be given to the Nash, for which Plimley's have taken over the Victoria agency in the same year as their diamond anniversary of the founding of the business in Victoria. (See Pages 11-15.

There's no such thing as certainty in this life, but m' Uncle Zeke says the regular BCE bids for bus fare boosts come awful close to it.

* * *

Seems as if the breadmen would just loaf to make more dough.

* * *

It's gettin' mighty dangerous t' bust the law on the highway these days. Feller never knows when the ghost is clear.

* * *

Hope Dulles ain't bit off more'n he c'n Chou.

Dikes Hold Firm as Fraser Rise Slackens; Reports 'Reassuring'

VANCOUVER (CP) — Dikes along the Fraser River held firm today as the water level at Mission, B.C., inched up to 20.06 feet, a rise of only .02 foot in 24 hours.

Although high water has been pressing against the dikes for three weeks, "reassuring reports from all stations" were received today by provincial diking commissioner Jock L. MacDonald.

"Seepage is reported in the usual districts but nothing alarming," he said. The seepage was reported at Masqui, West Nicomen Island, Sumas and Mission City.

Mr. MacDonald and Evan Jones, provincial flood control chief, are conducting an inspection tour of dikes throughout the Fraser valley today.

Meanwhile, in the interior, continued hot weather has swelled the Columbia River to more than 29.47 feet, flooding out some roads and light industry.

Night-time ferry service across the Columbia has been cut sharply and searchlights probed the boiling water as driftwood swept down-stream past the Castlegar and Robson ferry landings, near the smelter city of Trail.

Pacific Command of the Royal Canadian Navy at Esquimalt is ready to assist in the potential flood area if needed, it was announced today.

Harbor craft, landing craft and personnel will be dispatched immediately if requested.

Boy Killed Trying to 'Kidnap' Plane

Captain William F. Bonnell, pilot of an American Airlines plane bound from Cleveland to Mexico City, shot and killed Raymond Kuchenmeister, 15 (left), who attempted at gunpoint to commandeer the aircraft. Bonnell is shown (right) after being released by police and taking off for Mexico City. He has been cleared of responsibility. (See Page 2.)

French Bombers Pound Indo-China Rebels

HANOI, Indo-China (Reuters) —French air force bombers and fighter-bombers today pounded rebel hideouts on both sides of the 60-mile highway between Hanoi and the port of Haiphong.

The French high command said the blows aimed at heading off a Viet Minh pincer attack on the life-line to choke off supplies into Hanoi.

Index to Inside Pages

	Page
Storm Causes Heavy Damage in Edmonton	16
Oak Bay Won't Protest BCE Fare Increase	2
Sammy Isn't Sammy, Sammy's Susie	23
Mrs. Petrov Threatened by Russian Ambassador	22
Full Production Seen in Struck Atomic Plants	20
Joint Action on Gas Line Urged on Firms by Liberal MLAs	3
Death Car Traced, Passengers Still Mystery	2
Store Clerks Divide on Six-Day Shopping	3
Campbell River Miner Crushed to Death	17
Saanich Plans Ratepayers' Group to Fight BCER	17
Rayment Scores Bus Fare Plan; TLC Defers Action	17

Ask the Times 17	Entertainment 22	Roberts 17
As We Live 18	Financial 9	Sports 6, 7, 8
Bridge 24	Island Digest 10	Why Grow Old? 18
Classified 24	Kilgallen 5	Women 18 and 19
Comics 29	Penny Saver 18	Your Horoscope 26
Enke 5	Radio and TV 25	

Reel Romance Turns Real

Film stars Arlene Dahl and Fernando Lamas, often called filmdom's most exiciting combo since Greta Garbo and John Gilbert, were married in Las Vegas, Nev., climaxing a courtship of nearly two years. They are shown above during the first movie they made together, "Sangaree," now showing at the Gem Theatre, Sidney.

'ONLY DID WHAT HE HAD TO DO'

Pilot Held Blameless In Shooting of Youth

CLEVELAND, O. (UP)—The fatal shooting of a husky 15-year-old boy who tried to commandeer an airliner was ruled a justifiable homicide today and the American Airlines pilot who killed the boy was absolved of any blame.

Police prosecutor Bernard Conway announced his decision after listening to testimony from Capt. Willam F. Bonnell, Ft. Worth, Tex., and other crew members. They described how Raymond Kuchenmeister boarded the plane here Tuesday afternoon and, at gunpoint, demanded to be flown to Mexico City.

It later was learned his gun was empty.

Bonnell managed to grab his own revolver and shot the boy twice. Young Kuchenmeister, who was 5 feet, 10 inches tall and weighed 260 pounds, died shortly afterward in Berea Community Hospital. A 12-year-old brother, Donald, was with him, but remained outside the plane.

"Because of the conditions that existed and the danger to his passengers and crew, the pilot only did what he had to do," Conway said.

B.E.G. ENTRY

Crack Miler To Lead Irish Team

BELFAST (Reuters) — Miler Victor Milligan, whose 4.06.7 mark in rain two weeks ago makes him the fourth fastest runner in British sports history, will lead Northern Ireland's team in the British Empire Games at Vancouver next month.

Milligan, who will run the mile and 880-yard events, will be backed up by five other male athletes and by Thelma Hopkins—a 22-year-old airplane factory worker who is Northern Ireland's outstanding woman athlete.

Thelma, a British Olympics entry in 1952, will compete in the high and broad jumps, javelin and 80-metre hurdles. Her best record is the Northern Ireland high jump record of five feet, 5⅛ inches.

SURPRISE CHOICE

Field event entries will be Dick Millar, Irish javalin champion from Dublin University with a 215-foot mark to his credit, and hammer thrower Jack Lally.

A surprise choice among the three swimmers is 24-year-old Derek Laverty, an Ulsterman working now near Vancouver as a chemist.

Laverty, rated as among the best swimmers in North America, will enter the 1,650-yard free style event. He has a win to his credit over former world record holder John Marshall of Australia.

The other swimmers are Billy Devilin and David Fletcher, entered in the 110-yard back stroke and 220-yard breast stroke respectively.

The team will fly to Canada July 22 with the British and Scottish entries.

Customer Goodwill Is MONEY IN THE BANK

SAVE IT!

Good business requires good telephone answering service. Our experienced secretaries will answer your telephone while you are away or after office hours—we create goodwill for you.

Phone us for details—2-4246

Telephone Answering Service of Victoria

JUST for the RECORD

Most people see a few four leaf clovers in their lifetime. Mrs. Lily Nilsson of Edmonton, however, found 115 of them on her small front lawn in 15 minutes Wednesday. She said "I'd have found a lot more if he, Mr. Nilsson, hadn't mowed the lawn."

Last year Mrs. Nilsson gathered 86 from the same lawn.

★ ★ ★

PROOF: Issac Trinkman denied in municipal court yesterday that he had bitten George McPhee on the hand during an argument.

To prove it, Trinkman opened wide his toothless mouth.

★ ★ ★

ANSWER: In China Springs, Tex., Mrs. Vergie Humberson, who owns China Spring's only source of water, offered the most effective protest when members of the school board proposed a tax increase yesterday to build a new school house.

She shut off the water.

★ ★ ★

APROPOS: Among applicants for a vacancy on the New Hampshire state liquor commission is Wilfred Champagne of Wilton.

★ ★ ★

BANG! In San Francisco Eddie Pipkin, 26, explained to a traffic court yesterday why he violated an automobile right-of-way.

"My car must have run over a beer can which exploded so loudly that it must have startled me into stepping on the gas by mistake. Bang! Just like that."

Municipal Judge Clayton Horn answered, "Bang! Five dollars—just like that!"

Death Car Traced, But Victim Identification May Take 3 Weeks

LYTTON, B.C. (CP)—Royal Canadian Mounted Police here said today it may be several weeks before identification is made of the passengers of a car which plunged into the Thompson River near here July 1.

RCMP said a strong current and high water have so far prevented divers from reaching the automobile, believed to contain the bodies of three persons.

At first reports, two Ketchikan, Alaska, men and a nine-year-old girl were believed to be the occupants. However, RCMP said they thought one of the three passengers was a woman.

A licence number from the vehicle, obtained from a border check point, was sent to police in San Diego, Calif., and investigation there disclosed the car had been purchased by Maurice E. Fowler of Ketchikan during a two-week visit to Alpine, Calif.

Fowler was reported to have left Alpine on June 22 for Ketchikan accompanied by his daughter, Mildred, 9, and Arnold Kindler, 42, also of Ketchikan. But RCMP said today they believed a woman had been in the party instead of Kindler.

Flood waters of the Thompson River may prevent divers from making positive identification for another few weeks, police said.

Witnesses said the car went out of control down a steep road and plunged down a 100-foot bank into 30 feet of water, about 140 miles northeast of Vancouver, B.C.

Dallas in Majors

DALLAS, Tex. (UP)—Six Dallas millionaires, apparently "running scared" for a major league baseball franchise before rival Houston grabs one off, claimed today to have $6,000,000 ready cash and knowledge of where they can buy the team they want.

The men with the big money were coy. Even the spokesman for the unidentified millionaires, a syndicate of six to be expanded to 30, demanded anonymity.

But all of a sudden this major league baseball talk in Dallas seemed to be blossoming into something more than talk.

"Actually, it's a group of men who will operate along the plan of the Cotton Bowl Athletic Association. It's a civic venture and they don't plan to make any money out of it."

U.K. Buys Surplus U.S. Butter

MONTREAL (CP)—Montreal butter distributors said the sale of 14,600,000 pounds of butter to Britain by the United States government will not affect the butter situation in Canada.

They were commenting on a Washington announcement of the sale.

Canada is no longer selling butter to Britain because Canadian prices are too high, the distributors said. Sales to Britain are "extremely unlikely for some time" because the Canadian government is not willing to take a big loss in re-sale of butter.

Distributors said the U.S. government's sale to Britain was a mere drop in a bucket" since the United States now had a surplus of 490,000,000 pounds.

Canada's surplus is estimated at 35,000,000 pounds, they said.

FROZEN FOOD CENTRE

Complete Service
Cartons for All Vegetables and Fruits
Mastex Bags, All Sizes

OUR OWN SMOKED SIDE **BACON** - - - - HALF LB. **40c**

SPECIALS FOR WEEK ENDING JULY 9 AND 10

ROUND STEAK ..... 65¢ lb.
CORNED BEEF ROLLS ..... 55¢ lb.
LOIN PORK CHOPS ..... 69¢ lb.
GRADE "A" BOILING FOWL ..... 39c LB.

YOUR FROZEN FOOD CENTRE

VICTORIA QUICK-FREEZE LOCKERS

1700 BLANSHARD — Back of the Bay on Arena Way
Office—2-2614 Meat Dept.—2-4523

IT'S TIME TO CONVERT TO OIL

HAVE YOUR KITCHEN RANGE CONVERTED NOW

COMPLETE PRICE **$165.50**

ABSOLUTELY NO EXTRAS

This one price includes: • Barrel • Stand • Base Plug • Copper Coil • All Fittings • Permit and Inspection • Standard Oil Contract

WE SELL — WE INSTALL — WE SERVICE

C. J. McDOWELL

PLUMBING AND HEATING

1000 Douglas St. Phone 3-4138

MACDONALDS

SCOOP

Appliance Buys

ELECTRIC KETTLES WITH ELEMENT

9.95 EACH

ELECTRIC COFFEE PERCOLATOR
• LARGE SIZE
• VERY FAST **4.95**

GENERAL ELECTRIC SWIVEL-TOP **VACUUM CLEANER**

IT'S THE MOST MODERN VACUUM ON THE MARKET TODAY!

ONLY **84.50** AND YOUR OLD CLEANER

Fleetwood Table Model Radios
5 TUBES — POWERFUL!
In a Large Selection of Colors $24.50

General Electric **Featherweight Irons**

Regular $12.95.
NOW ONLY **10.95**

HOT PLATES

SINGLE Regular $7.00 Only **$4.95**
DOUBLE Regular $8.95 Only **$5.45**

FAIRBANKS-MORSE **FLOOR POLISHER**
Makes Housework Easier
Regular $64.50
NOW ONLY **$47.50**

MACDONALDS

752 - 754 - 756 FORT 3-1171

STILL AT HOME . . . WHEN AWAY FROM HOME
WHEN YOU TAKE THE TIMES WITH YOU!

Don't lose touch with the news of your neighbors and local happenings while you're away . . . let the news-packed Victoria Daily Times travel with you! Wherever you vacation, the Times should go with you . . . arrange now for us to deliver or mail yours to your vacation spot.

PHONE 2-3131, TIMES CIRCULATION, OR FILL IN THIS FORM AND GIVE IT TO YOUR CARRIER BOY OR PLACE IT IN THE MAIL!

VICTORIA DAILY TIMES,
Circulation Dept.,
2631 Douglas St.,
Victoria, B.C.

Please have the Victoria Daily Times forwarded to my vacation address below:

Effective 1954

NAME .....

PRESENT ADDRESS .....

VACATION ADDRESS .....

RESUME DELIVERY TO MY HOME ADDRESS 1954

Store Clerks Divide On Six-Day Shopping

Favored By Union Because Means More Jobs; Opposed By McEwan's 5-Day Shop Week Group

An apparent split on advisability of instituting a six-day shopping week for Victoria was indicated today by retail clerk spokesmen here.

John Aubry, business agent for locals 1518 and 279, predicted a 23 per cent increase in retail clerks' union membership if the six-day shopping week was adopted. On the other hand, P. C. McEwan, chairman of the clerks' five-day action committee, claimed 75 per cent of the city's retail clerks favored the five-day week. "Fairest way for both stores and clerks is the five-day week. It costs 12 per cent more to open six days."

Mr. Aubry made his forecast at the Victoria Trades and Labor Council (AFL-TLC) meeting Wednesday night when the longer shopping week came up for discussion.

He said most unionized store workers favored the six-day plan because it gave them a better deal. Under a five-day, 40-hour contract it would mean they would get off one full day in six instead of two half days as at present. This would also provide more part-time work.

Mr. McEwan agreed it would mean more part-time work, but said such work might cut into earnings of presently employed clerks. Temporary clerks would have to be given a full day's employment.

"I think the solution is to close all day Monday and stay open Friday nights."

Since night store opening began in Victoria, Aubry said there had been a 12 per cent increase in union membership. He said he did not wish council action until the move to hold a plebiscite on the six-day shopping plan was completed.

Wants Safeguard in Plebiscite

Percy Rayment, secretary, Victoria Trades and Labor Council pointed out that the plebiscite should stipulate that such a plan would ensure a five-day, 40-hour week for workers. Thomas Gooderham, Pacific region representative for the Trades and Labor Congress of Canada said this was included in the plebiscite passed in Vancouver for the longer week.

Meanwhile, support for the six-day shopping week was steadily mounting among many store owners and officials. Petitions in three local stores have already drawn more than 50 signatures. The petitions are at the Scotty Shop, 1003 Government Street; the Stork Shop, 633 Fort Street, and at Montague Bridgman Ltd., 811 Government Street. The campaign is in its 12th day.

To date the Victoria Chamber of Commerce has heard nothing officially on the move to institute a six-day shopping week, but if enough signatures are received a special meeting may be called.

"It's all behind the scenes so far," Earl Ward, Scotty Shop manager, said.

'Permissive' Legislation Proposed

Conway Parrott, chairman of the chamber's tourist trade group, said that he favored the long week, but again there was nothing official from his organization.

Several of the larger Victoria stores were opposed to the six-day shopping week. Mr. Parrott said this was so because larger concerns were directed by policy which originated at head offices elsewhere.

Geoffrey Ellis, chairman of the chamber's retail merchant section, said he believed the half-day closing was "a thing of the past." It was originally put in to safeguard employees, but this was hardly necessary today with union controls and the 40-hour week.

He said enabling legislation should be "permissive"—that is, so designed that if a merchant wanted to remain open, he could; if not, he could do that also.

Alf Heaslip, president-elect of the Junior Chamber of Commerce said discussion of the six-day week "has never come up" among members.

Tom Denny of the senior chamber, a past president and member of both retail merchants and tourist trade groups opposed the long week.

Extra Trade Not Worth Trouble

He quoted figures which showed that if all retail merchants stayed open six days, they would make less than $3 each per extra tourist who visited the shop, based on an average tourist spending of $10 daily. If only 400 retail stores received the additional tourist business it would mean $90 more per store for the extra half day.

"You can't run a store for $90 for a half day," he said.

He said also he believed the majority of retail merchants wished to continue the half-day closing policy.

When sufficient signatures are attached to the three petitions for the six-day week, the C of C will likely be approached to take a survey among chamber members to get their exact feeling on the matter. A request to the city for a plebiscite might follow.

Puerto Ricans Draw Maximum 75-Years' Jail

Woman's Sentence 'Up to 50 Years'

WASHINGTON (AP) — Four Puerto Rican terrorists who shot up the House of Representatives March 1 and wounded five of its members today were given maximum prison sentences ranging up to 75 years.

Lolita Lebron, 34, self-styled leader of the group, received a sentence of from 16 years, eight months, to 50 years.

Her three male companions received sentences of from 25 to 75 years each.

U.S. District Judge Alexander Holtzoff said he felt maximum sentences were justified because the crime was "so heinous, so infamous, so daring and so atrocious as to shock the conscience of the nation."

LONGER SENTENCES

The longer sentences for the three men resulted from the fact that a jury convicted them last month on five charges each of assault with intent to kill and five charges each of assault with a dangerous weapon.

Their lawyers said in advance of the sentencing that they would file notices of appeal.

Probe Atomic Strike

WASHINGTON (UP)—President Eisenhower today appointed a three-member board of inquiry on the Tennessee-Kentucky atomic energy strike.

Joint Action on B.C. Gas Line Urged on Firms by Grit MLAs

B.C. Liberal MLAs today suggested an agreement between Westcoast Transmission Co. and Pacific Northwest Pipeline Corp. to bring natural gas from the Peace River to the lower mainland.

In a prepared statement issued following a Liberal caucus in Victoria Wednesday, the Liberals described as "unrealistic" requests that provincial guarantees be made available to enable Westcoast to "go it alone."

"It is apparent that an American firm (Pacific Northwest) has the franchise but little gas—the Canadian firm (Westcoast) has the gas but no franchise," the statement said.

"It is our opinion they should get together, and we regret that recourse has been taken to the courts." The statement also reiterated a plea made earlier by Liberal Leader Arthur Laing that Premier Bennett proceed to Ottawa immediately to discuss the possibility of re-opening the entire natural gas pipeline question at the highest level with the U.S. as one within the scope of continental defense.

The Liberal statement also made the following demands:

1. An end to "delaying tactics" in respect to Buttle Lake storage dam. It said continued delay would mean postponement for another year.

2. A complete financial statement showing actual B.C. revenue collections and expenditures, because "there is much evidence that expenditures continue to fall behind so-called appropriations."

3. Immediate adoption of the "Gibson plan" of immediate and heavy reduction of stumpage and royalties with the target of an increased timber cut of one billion feet annually. "This would put into circulation $100,000,000 of added income, and restore the position of the small logger."

4. Appointment of a highway commission charged with the investigation of current and potential traffic requirements on recommendation of a 10-year provincial highway building plan.

5. Establishment of an Economic Research Board to undertake a continuing factual study of B.C.'s cost position in relation to world markets for lumber, minerals and fish. The board to be nominated jointly by labor and management.

6. An end to "a large number of recent purely political appointments." The statement said: "It is strange to find a government protesting innocence of political favoritism yet indulging in it to fullest capacity. A large number of defeated Social Credit candidates have been employed in government services, and in many instances they seem to be grotesquely miscast in their new posts."

The statement said "the huge increase in total inventory of accessible timber makes a mockery of the government's protectionist policy."

"There is undeniable a shortage of saw logs in the Vancouver forest district," it added, "but the government's cries of 'over-cutting' in this area with the 'protectionist principle' has been extended to all parts of the province."

The statement continued that in the northern and central interior, and parts of the Kootenay area, government policy of setting "exhorbitant upset prices on stumpage, and withholding of offerings to create artificial competition among operators, is seriously reducing the cut of already over-aged timber, and denying to operators located there many markets which could be reached by low cost stumpage."

MENDES-FRANCE SEEKS TALKS WITH MOLOTOV

GENEVA (UP)—French Premier Pierre Mendes-France will attempt to arrange a private huddle with Soviet Foreign Minister V. M. Molotov in Geneva before next week's crucial phase of the Indo-China conference.

Informed sources said the young, hustling French government head has moved up his scheduled departure for Geneva to Saturday to clear the way for the private talks with the Soviet diplomat.

OPTOMETRIST
609 FORT ST.
Norman G. Cull
PHONE 3-6062
FOR APPOINTMENT

Community Dance Experts Coming

Under the auspices of the Western Dance Association, Frank and Carolyn Hamilton of Pasadena, Calif., will conduct a workshop on round dancing at the Victoria Ballroom Friday, July 9.

Currently touring western Canada, the Hamiltons have been instructing square and round dance groups in the U.S. since 1946.

July 24, Bob Osgood of Hollywood, Calif., will call dances at the Brentwood Community Hall and will conduct a workshop on the following day. He is the editor of square dance magazine "Sets In Order" and author of several books on dancing, calling and instruction.

U.S. 'SORRY' —BUT BOMB TESTS GO ON

UNITED NATIONS, N.Y. (CP)—U.S. delegation officials said Wednesday super-bomb tests will continue indefinitely on Eniwetok and Bikini.

Their statements were issued as the United Nations trusteeship council took up the report of U.S. administration of Pacific Island areas of 1952-1953.

Mason Sears, U.S. representative in the council, said the United States has a right to hold bomb tests in the Marshall Islands area and that they will go on.

Canada's Range Sensation
MOFFAT SUPER 30
Today's Number One "30" Model
Combining full "Colormatic" beauty and superb styling with amazing capacity and outstanding performance. Completely Automatic.
7 Heat Intensities on each element
$356.75
$35.70 DOWN . . . THEN EXTRA EASY PAYMENTS
Standard Furniture Co.
RIGHT THROUGH — YATES TO VIEW

VANCOUVER ENTRIES

FIRST RACE—One mile.
Lamoude (Matthews) 110
Mabe Wracia (Trent) 106
S.S. Line (Snellings) 104
Van Vic (no boy) 109
Star Chicle (Arterburn) 109
Cord Time (Martinez) 111
Sponsor (Sivewright) 111
Coniagas Boy (Russell) 106
Stepping Fast (Richardson) 107
Yarabita (Strickland) 101
Also eligible:
Onwelsta (Trent) 104
Wentaway (Sivewright) 111

SECOND RACE—Six furlongs.
Ardwick Lad (Schilling) 110
Acumen (La Voie) 115
Bobinway (Filipchuk) 115
Lola C (Sivewright) 110
Eastern Agent (Schmied) 115
Worth Watching (Richardson) 103
My Reigh (Haycock) 115
Ravelston (Arterburn) 110
Toms Folly (Russell) 110
Scarlet Way (Strickland) 105
Also eligible:
Penny Peeble (Stanton) 110
Mabe Marten (Longo) 108
Hinder Fleet (no boy) 108
Asan (Gurasci) 110

THIRD RACE—Six furlongs.
Fair Land (Gomez) 120
Buster Bargeld (Longo) 113
More All (Sivewright) 120
Scotch Lad (Russell) 115
Chautauqua (Schmied) 115
Mabelt (Martinez) 115
Snapdragon (Trent) 115
Beticos Midnite (Arterburn) 115
Rent Collector (Hall) 113
White Fleet (Williams) 120
Also eligible:
Nilmelior (Blair) 115
Connemara (Schilling) 105
Assayer (Stanton) 115
Blue Moude (Boucher) 108

FOURTH RACE—Six furlongs.
Mazatlan (Williams) 116
Earls Lady (Boucher) 104
Come On Steve (Gomez) 119
Paradise Queen (Schilling) 106
Compelled (Matthews) 116
Frank F (Martinez) 116
Franklin K (Richardson) 112

FIFTH RACE—Six furlongs.
Lauriston (Arterburn) 108
Insagel (Haycock) 112
Chick Bird (Oliver) 105
London Airs (Trent) 111
Simple Fare (Simmons) 113
Times Scarce (Schmied) 120
Utmost (Sivewright) 117
Lykadeer (Blair) 112
Beatle C (Williams) 107
Danada Capt. (Martinez) 117

SIXTH RACE—Mile and sixteenth.
Valentine Joe (Trent) 117
No Home (Matthews) 112
Lamouche (Sivewright) 110
Yebrom (Martinez) 114
Bull Returns (Snelling) 109
Club Oaks (Schilling) 103
Red Crystal (Boucher) 113
Jack Snooper (Richardson) 113
High Court (Arterburn) 112

SEVENTH RACE—Mile and a quarter.
King Sarajevo (Gurasci) 100
Best Way (Trent) 113
Atrato (Pong) 106
Onto Glory (Sivewright) 120
Honor Trick (Slocum) 109
Lamblon (Boucher) 112
Sea Vengeance (Lavoie) 120
Authenticity (Simmons) 116
La Mouche (no boy) 103

EIGHTH RACE—Six furlongs.
Easy Fibber (Martinez) 120
Desert Raid (Haycock) 120
Actland (Arterburn) 110
Glory Roll (Oliver) 110
Miss Humbug (Filipchuk) 115
Kings Honoro (Stanton) 115
Our Noodle (Slocum) 115
Mahi Mahi (Schmied) 115
Venados Fly (Matthews) 115
Tampers (Schilling) 115
Also eligible:
Vit (Gomez) 115
Poliapash (no boy) 115
Robbies Boy (Stanton) 115
Dunloch (Richardson) 113

SUB RACE—Six furlongs:
High Flash (Snelling) 110
Sharon Val (Sivewright) 110
No Commotion (Filipchuk) 120
War Crest (Schilling) 115
Tucker (Slocum) 110
Beamers Champ (no boy) 120
Antoy (Ricketts) 120
Marshalk F (Schmied) 115
Ho Lee (no boy) 115
Air Lord (Trent) 115
Also eligible:
Yhi Lead (Blair) 115
Lord Onslaught (Trent) 115
Bolo Pat (Schmied) 120
Sweet Kare (Gomez) 115
First post—4.45.

ONLY THE
AMAZING NECCHI
Gives You Wonder-Wheel Sewing
Necchi-Matic Now Showing
A. E. TAYLOR & CO.
816 FORT Phone 4-3023
RENT A SEWING MACHINE BY THE WEEK OR MONTH!

Rust Hits Wheat Crops In Man., Sask.

OTTAWA (BUP) — The troubles that beset western wheat farmers were emphasized in the prairie crop report issued Wednesday by the bureau of statistics.

Rust led the threats to crops, the bureau said, but it was confined mainly to Manitoba and Saskatchewan, and Alberta farmers appeared to have the best chance for a good yield.

The other threats included weeds, flooding, wireworm damage, soil crusting caused by heavy rains, erosion from the same cause, grasshoppers and cutworm damage.

"Rust is in evidence over wide areas, particularly in western Manitoba and central and northeastern Saskatchewan," the bureau said.

"A period of warmer weather is urgently needed to hasten crop development."

Lattimore Wins Appeal Against 'Key' Charge

WASHINGTON (UP) — The U.S. Court of Appeals today upheld dismissal of two counts of a seven-count perjury indictment against Owen Lattimore, including what is considered the "key" charge.

At the same time, the court re-instated two other perjury counts against the far eastern expert and one-time consultant for the state department.

Last May, federal judge Luther W. Youngdahl had dismissed four counts of the seven count perjury indictment.

The key count charged that Lattimore lied when he testified in 1952 that he had never been "a sympathizer or any other kind of a promoter of Communism or Communist interests." the appeals court upheld the dismissal of this count.

McEntyre New Deputy Finance Minister

OTTAWA (CP)—Prime Minister St. Laurent today announced the appointment of J. Gear McEntyre, 41, to the $15,000-a-year post as deputy minister of revenue for taxation.

JULY CLEARANCE SALE
• COATS • SHORTIES
• DRESSES • HATS
Just Say "Charge It" at Victoria's Leading Fashion Centre
Plume Shop Ltd.
1740 DOUGLAS ST.
Across from the Bay

PAINTS
EXTERIOR
Green — Grey — Brown
$2.45 Gal.
White — $2.95 Gal.
White — Cream — Ivory
$3.75 Gal.
White — Ivory — Cream — Shutter Green
$4.95 Gal.
ALUMINUM PAINT
$3.50 Gal.
COME AND BROWSE
ALWAYS SOMETHING DIFFERENT
Capital Iron & Metals Ltd.
— Free Customer Parking —
1824-1832 Store St. 4-2434 - 4-8441

FAST DRYCLEANING!
IT'S ALL DONE
RIGHT HERE ON OUR
STORE PREMISES
Our complete dry-cleaning and laundry operation from start to finish is performed "under one roof." No sacrifice of quality for the fastest dry-cleaning in town!
1 HOUR CLEANING
3 HOUR LAUNDRY
AT NO EXTRA COST
ONE HOUR VALET
1720 DOUGLAS
OPPOSITE THE 'BAY'
Phone 2-5314
Free Parking in Rear

Fresh from Kellogg's

Out at home! With so many hard-hitting Little Leaguers like this in the clean-up position, it's no wonder more families ran out of Kellogg's Corn Flakes this morning than any other cereal. But don't blame the boys. Same thing happens every day in every season, because Kellogg's Corn Flakes just naturally taste best to more people. Always have. Still do. That's why so many folks pick up a spare package of Kellogg's Corn Flakes any time they buy any cereal of any kind. Good idea, isn't it!

To suit every family's need, Kellogg's now offers the new Handi-Pak, too . . . eight handy "person portion" boxes of Corn Flakes just right for individual servings.

Victoria Daily Times

The Home Paper

Established 1884

Published every afternoon except Sunday by The Times Publishers Limited, 2631 Douglas Street, Victoria, B.C. The Times is a member of The Canadian Press, which is exclusively entitled to the use for publication of all news dispatches credited to it or the Associated Press, and also the local news published herein. All rights to republication of special dispatches are reserved. Authorized as Second Class Mail, Post Office Department, Ottawa.

STUART KEATE, Publisher — BRUCE HUTCHISON, Editor

Six-Day Shopping

RENEWED INTEREST OF THE Tourist Trade group of the Chamber of Commerce and Victoria Retail Clerks Union in a six-day shopping week for Victoria is the logical and natural outcome of Vancouver's recent decision to go back into business on a full-time basis.

Support for the Tourist Trade group's petition, and the strong union stand in favor, are indications of the growing dissatisfaction in this city with the Wednesday afternoon shutdown.

As it stands today, Wednesday is virtually a "dead day" for Victoria. Empty streets and shuttered doors are an anachronism in this age of modern merchandising. The loss in tourist dollars is incalculable.

Those who argue that the business is negligible overlook the cumulative, "dry-rot' effect of the mid-week no-man's-land. At a time when the Chamber of Commerce is attempting to devise new ways of holding the tourists here for longer stays, it would seem that ready access to our attractive stores and shops would be a basic step. Expansion of business, rather than contraction, would unquestionably produce long-term gains.

It should be understood that the six-day shopping week works no hardship on employees. On the contrary, it creates more work through the "stagger" system, and provides the means for a more regular holiday schedule. As Mr. John Aubry of the Clerks' Union has pointed out, many clerks in the larger retail stores now get two half-days off a week. The new system would give them one full day off.

An amendment to the provincial act governing store closing hours is required to establish the six-day shopping system. Vancouver has eliminated the "dead Wednesday." Businessmen interested in promoting the general economic health of this city should press forward with all possible vigor to institute a similar system in Victoria.

The President Stands Firm

IN THE MOST VITAL TEST OF his tariff policies to date President Eisenhower has defied the protectionists of his own party by refusing to restrict the importation of Canadian fish fillets. This is good news. It proves that the President prefers to risk serious political embarrassment rather than to damage the Canadian economy.

In the field of trade the powers of the Presidency are extremely limited. Only the Congress can fix tariff rates. True, under the Reciprocal Trade Agreement Act, the President was given the right to cut duties, within fixed limits, by reciprocal agreements with other nations, but these powers have been virtually exhausted by the reductions already made during the last two decades.

The President can cut import duties no more. But unless the tariff law is changed he can prevent a rise in duties or the imposition of other import restrictions like those demanded by the American fishing industry. This he has done in the case of Canadian fish fillets and thereby repudiated the Republican protectionists in a vital issue of current Congressional politics.

So far the President's record in these affairs is excellent. He has rejected all these pressures for protectionist devices insofar as his powers permit. But he has yet to rule on a case much more important than fish fillets. The American mining industry is demanding import restrictions on metals, bought for the most part in Canada. What will he do about that when the mining industry undoubtedly is represented by many Republican votes in the Congress, and by many Republican candidates seeking election next autumn? The world at large, and especially the Canadian mining industry, will await his answer with anxiety.

That answer will be far more important than the size of the immediate business involved suggests. For the world is waiting to see how far the President is prepared to go in fighting his protectionist followers. It was deeply discouraged a few weeks ago when he felt compelled to postpone for a year his attempt to make a general downward revision of tariffs. He says, however, that this is a postponment only, that he will ask the new Congress of 1955 to make a fundamental attack on the nation's existing trade policies and he is confident of the result. Meanwhile, within his own jurisdiction, he has held the line so far.

Everything will depend on his future leadership and on the views of the men elected to the Congress next November.

It cannot be assumed that a Republican victory then will necessarily assure the success of the President's policy next year. In the present Congress it was the Republicans who compelled him to postpone his general tariff revision. The Democrats opposed this delay and demanded that the President's policy be enacted immediately.

The real question, then, is how many candidates of low-tariff views and how many protectionists, in both parties, will be elected in the autumn. Certainly the next Congress, whatever its composition, must act on the problem of trade decisively one way or the other.

Problems of the Power Line

THE B.C. ELECTRIC HAS shown an entirely commmendable appreciation of local feeling in varying the proposed site of its projected new substation in Saanich.

The alteration in plans will entail considerably more expense to the company, but the firm apparently feels that it will be justified if the objections of residents are stilled.

This action has not, however, overcome the misgivings of Saanich's town planning commission in respect to the location of transmission lines. These would, under the company's plan, be carried on H-poles from a northwest location to the proposed substation. The planning group has advanced the suggestio of underground cables for transmission of power to the substation.

That proposal — or suggestion — has been countered by the company explanation that such installations would be prohibitively expensive.

The issue is somewhat aggravated by the fact that the B.C. Electric feels itself unable to announce the exact route of any transmission lines. It preserves silence on details with the explanation that it would face increased costs in acquiring rights of way if the location of the lines was made public.

That may be so, though the arbitration procedure need not exact from the company greater sums than land required for the project would command on a fair market.

Here, then, is the nub of the problem: the substation is needed to provide more power. It must have transmimssion lines leading to it. Residents who feel the value of their property would be adversely affected by proximity to overhead lines object.

Perhaps a compromise could be effected if the company would make known the proposed route of its transmission lines, to prove that they will be snaked through the municipality in a way to cause least concern to property owners. A route which would accomplish that purpose might not be the most direct, but any addition in length would surely be justified if the scheme received public approval.

French Rabbits

WITH ALL ITS TROUBLES IN Europe and Asia France still has found time and energy enough to organize the Association for Defence against Epizootics and Particularly Myxomatosis. Those words have a formidable sound, congenial to the medical profession. In layman's language they simply mean that some people in France are trying to save the nation's rabbits from extinction.

A couple of years back, Dr. Armand Delille grew tired of rabbits which were ruining his estate near Chartres. He got hold of a serum used against the same pest in Australia and inoculated two French rabbits. The experiment succeeded rather too well. Millions of rabbits have died all over France and it begins to look as if the whole species will disappear.

This prospect pleases Dr. Delille and his friends. It appals many Frenchmen who love to shoot rabbits as an enjoyable week-end sport and to convert them, with cunning French recipes, into jugged hare.

As a result, France (as if it did not have enough political controversy already) is divided between the supporters and the enemies of the rabbit, now a political issue of magnitude and passion. The Anglo-Saxon mind may not understand the furious debate now under way. But then, the Anglo-Saxon palate has seldom tasted a rabbit stew, spiced with French wine and magic.

LOOSE ENDS — By BRUCE HUTCHISON

The Masters and Apprentices

THERE is something rather sad about the recent overhaul of the Canadian Cabinet. It means that another generation of public servants is disappearing and a new generation taking its place.

In Messrs. Abbott, Claxton and Chevrier we are saying farewell to three extremely able men, still relatively young but already tired of politics. It will be difficult and perhaps for the moment impossible to replace their abilities in the nation's business.

Hutchison

The public seldom stops to realize that politics requires a long and laborious apprenticeship. A doctor, a lawyer, a carpenter or a plumber, we all agree, must have years of training before he can be trusted to deal with our bodies, our legal affairs, our roof or our water pipes. But it is widely assumed that anyone can run the nation's business, provided he can get himself elected. Actually, in this complex age, politics is the most difficult of all professions to learn and few so-called politicians ever master it.

THUS in men like the retiring ministers the nation has a large investment and a substantial asset, now lost to politics, though fortunately not lost to the courts, private business and the St. Lawrence seaway. These men have an investment also—many years of labor to learn their trade. Whatever one may think about their politics no one can doubt that they learned well, made themselves experts and can ill be spared.

It will be a long time before the young men now entering the Cabinet can possibly amass a comparable knowledge, however brilliant they may be. As Sir John A. Macdonald once remarked, it takes a new member of Parliament a couple of sessions at least to learn how to hang his hat in the cloakroom.

ONLY one Canadian politician ever became a successful prime minister without such training. Macdonald himself had spent a quarter of a century as an apprentice before he was ready to lead a national government. Laurier had lost repeated elections and was almost in despair when he finally came to office in 1896. And his young pupil, Mackenzie King, had lived in politics almost from childhood.

The unique exception to this rule is Mr. St. Laurent who, on coming to Ottawa to do a temporary war job, said he knew "little of politics and politicians." He has learned to know both but we can't expect to find many pupils so apt. I suppose he was what athletes call a "natural" and they are rare in any profession.

Another widespread illusion among Canadians is that their politicians somehow must be inferior in ability to those of some other nations because they operate on a smaller scale. We are all obsessed now-a-days with the myth of bigness.

ACTUALLY, on average, we probably have received as good government in Canada, from both political parties, as any in the world. Because it was Canadian we have usually disparaged it — this though it is obvious that the great states of the world have often been badly and sometimes tragically misgoverned in our time.

Consider, for example, the case of Mr. C. D. Howe, who has become such a familiar fixture in our scheme of things that he is taken for granted like the Rockies or Niagara Falls. It is doubtful that in the whole war and postwar era any nation in the Western world produced an organizing genius of equal stature. They know that in London and Washington, as we do not yet know it in Canada.

THEY also know in the United States and Britain (except, perhaps, in the person of Sir Stafford Cripps) that no English-speaking finance minister since the war approached Mr. Abbott in ability. But he is a Canadian and no prophet is much honored in his own land.

Anyway, all Mr. King's original colleagues are gone and the ranks of his second Cabinet genereation are thinning out. It was only yesterday that Messrs. Abbott, Claxton and Chevrier were rookies in the old master's team, picked with his unerring instinct for men and quickly justifying his judgment. Now Mr. St. Laurent finds it necessary to develop a second string, of which Mr. Pickersgill is the obvious star, having served his apprenticeship under the master.

Of the championship team which managed the war only Mr. Howe and Mr. Gardiner remain with Mr. St. Laurent and they are growing old together. In the perpetual inner contest of politics — the most competitive of all professions — it is fascinating but probably futile to speculate on Mr. St. Laurent's successor, but somewhere within this small group of men stands a future prime minister.

HAPPILY we are not short of talent. Men like Mr. Pearson, Mr. Harris and Mr. Pickersgill all seem to have the essential stuff. One gathers, however, that it will not be needed for some time at the summit, since Mr. St. Laurent, after a period of obvious fatigue resulting from his exhausting world tour, seems to be good for years of service yet.

Nevertheless, in politics, as in all aspects of life, men come and go, youth will be served and some boy (or perhaps girl) unknown to the public already is marching toward the future mastery of the nation.

Memory of the Winnipeg Strike

By A.F. in The Winnipeg Free Press

THE death of Charles Frederick Gray in Victoria on June 27 will evoke many memories of earlier days in this city, but particularly of that tense day of June 21, 1919, when, as Mayor of Winnipeg, he emerged from the City Hall and amid wild confusion read the Riot Act to a seething crowd of striking workers and disbanded soldiers.

That act was the culmination of nearly six weeks of general strike, weeks that have left an indelible impression upon this city; and, for better or worse, there are many whose impression of Mayor Gray was formed and set at that time. The strike did, indeed, reveal his essential character. Charles Gray was an engaging man, one who liked to be friendly and who was anxious for a peaceful settlement of the differences which infested the strike.

BLAMED BY BOTH

In Professor D. C. Master's study, The Winnipeg General Strike, there is a descriptive passage concerning Mayor Gray in a meeting with the strikers just prior to the bloodshed.

"The mayor was speaking now, looking very much the tired liberal. In the early stages of the strike he had made a sincere effort at conciliation. This had brought criticism from both sides. The strikers called him a tool of reaction; members of the citizens' committee had considered him a spineless accepter of revolution. Gradually he had become exasperated with what he regarded as the obstinacy of the strike leaders and the parades had completed his conversion to the viewpoint of the citizens' committee.

". . . There must be no parade that day, he said. Parades were in open defiance of his proclamations of June 5 and June 11. . . . Outside on Main Street the crowds were already gathering and the soldiers remained defiant. Would the mayor withdraw the streetcars which had just reappeared on the streets?

"No, the mayor would not.

"Then, said the soldiers, they would hold the parade at whatever cost. . . . There was a tense silence. . . .

"The mayor rose to leave. At the door he turned to warn the soldiers. The parade would be stopped, he flung out; by peaceful methods if possible, he added grimly, but if necessary by sterner measures."

DECISIVE

The violence followed, even as he read the Riot Act. In later years, Mayor Gray was often heard to say that he believed he was right; he had exhausted every means he knew to bring about a settlement, and when the strikers refused to call off the parades which were creating dangerous currents, he was forced to call in troops. Certainly he did act decisively in the end.

MARKED for READING

PLANES TO FIT

An interesting feature of 'Viscount' production is that it is 'tailor-made' to suit the requirements of each customer, and this often means extensive modifications of cabin design and arrangement. It also means that the customer gets the machine he really wants instead of taking what the manufacturer finds easiest to make. In spite of this unique individual service, the Hurn factory will be producing nearly one hundred 'Viscounts' a year, one every three and three-quarter days, by 1955; an output which compares very favourably with anything being done elsewhere.

—S. H. Gordon-Box talking about Britain's Vickers "Viscount" aircraft.

DENNIS THE MENACE

"OKAY IF I LOOK AT YOUR FUNNY PAPER, MISTER?"

From Our Files

July 8, 1894 — Freight which was delayed along the CPR by the floods in the mountains is now arriving by the trainload. The Ss. Premier was heavily loaded on both trips in the last two days.

July 8, 1914—By a blast of 1,700 tons of dynamite at the Albert Head quarry yesterday it is estimated 30,000 tons of rock was displaced for use in construction of Victoria's breakwater.

July 8, 1934 — Protest after protest to the B.C. Government from farmers on the damage to crops done by deer had resulted in an open season on does, Game Commissioner Bryan Williams told a sportsmen's gathering.

'Oh, That's the Seat for India's Representative'

Out to Hurt Ike

By JOSEPH and STEWART ALSOP, From Washington

ONE of the big question marks of the coming Congressional campaign is how far the Republican irresponsibles are ready to go, in order to damage President Eisenhower and the Eisenhower Republicans.

The violence and irrationality of the extreme right-wing Republicans cannot be over-estimated. By any test, for example, Rep. Franklin D. Roosevelt Jr., ought to be anathema to any Republican leader. Nonetheless, there are Republican leaders who would be very happy to see young Roosevelt beat Thomas E. Dewey or another Dewey-group Republican for the New York governorship.

Joseph

These are not just Hamilton Fishes and Archibald Roosevelts, either. The thing extends beyond the wild-eyed and squalid group of the lunatic fringe, into elements of the Republican Party that are usually regarded as fairly sane.

It will undoubtedly be denied, but it is fully authenticated that Rep. Brazilla Carroll Reece, the old Taft delegate hunter in the South, told Rep. Roosevelt that he and other like-minded Republicans were ready to help Roosevelt against Dewey in any way they could. Furthermore, this extraordinary offer, which Roosevelt creditably did not accept, was repeated by another leading figure in the old Taft group in the House of Representatives.

LESSON

In New Jersey, too, the same phenomenon appears in what may turn out to be a considerably more dangerous form. In New Jersey, the Republican extremists really ought to have learned their lesson. After all, they won the fight about the nomination for the governorship. They put up one of their own, the stodgy and unappetizing Troast. As a result, the governorship was quite unnecessarily lost by the Republicans.

The majority of New Jersey Republicans therefore decided it was more prudent to offer candidates whom the voters might conceivably like to vote for. In Clifford Case, such a candidate for the Senate seat was found and nominated, with strong, direct support from the White House. But now the Right-Wingers are hard at work to defeat Case.

Some of the professionals who nominated Troast are certainly implicated in this fight against Case. Thus far, however, they have not come out into the open. The work, as yet, is being done by a New York public relations man, James Selvage, who used to be active in Sen. Taft's pre-convention campaigns.

Selvage says angrily, "They claim Case is just a liberal, but he is much worse than that." He has prepared a booklet purporting to prove this sinister point. Case is actually an Eisenhower Republican of the strictest sect, but according to the Selvage booklet, the Republican Senatorial nominee in New Jersey is no better than a creature of the C.I.O. and the A.D.A.

HELPING DEMOCRATS

The Selvage booklet is being widely distributed among the Republican groups of the suburb-and-country-club thought, to whom this type of propaganda is likely to appeal. The ostensible aim is to secure Case's withdrawal in favor of a compromise candidate. The true aim, however, is certainly to encourage a sit-down by a few thousand Republican voters, which will in turn elect Case's Democratic opponent if the race is at all close.

The extremist ramp in New Jersey is in fact closely modelled on the Right-Winger attack on Henry Cabot Lodge Jr. in Massachusetts in 1952. The organizer in Massachusetts was the New Bedford publisher, Basil Brewer. There is little doubt that the trouble that Brewer stirred up for Lodge contributed importantly to the victory of Democratic Sen. John Kennedy.

The attack on Case in New Jersey is sufficiently serious to worry the sane Republican leaders, including the White House political strategists. A plan is on foot to persuade Case to offer a public eulogy of the late Sen. Taft, whom he strongly opposed in life. Since Case's enemies are former Taftites, it is hoped that such a gesture by Case will somehow appease them.

But this is likely to prove the hollowest optimism. The Republican extremists will not be bought off by amiability. Party control is the prize they are struggling for, and they are perfectly ready to destroy their party if they cannot control it.

Stewart

No attitude could less be characteristic of the late Sen. Taft than this eagerness to scuttle the Republican ship because the pilot is not a member of the same club. But it is among the Taftites that this attitude is mainly to be found. They even assert that Sen. Joseph R. McCarthy was Sen. Taft's personal invention. And on this theory, which dishonors the memory of a great American, they argue that President Eisenhower's opposition to McCarthy is a posthumous attack on Sen. Taft.

All in all, it is not surprising that President Eisenhower, in his more discouraged moods, sometimes talks about his own party in a way that suggests he almost wishes he had accepted the nomination that was proffered to him by the Democrats

As Our Readers See It

PRICES

Monday, July 5, whilst walking on Douglas St., I noticed a small Times boy selling his papers.

An old gentleman with his wife, evidently strange to our town or the city, purchased a paper from the lad and offered him five cents in return. I noticed the face of the small chap as he said quietly, "It's two cents more." Seeing the old chap slightly demur, and realizing he as well as the lad had to watch the coppers, I exclaimed, "Papers have gone up. Everything goes up in Victoria." The lad got his two cents.

When I picked up my Times on arriving home I was glad he would see I had not lied, for staring me in the face was "Food, Rents Jump Sharply."

I was at the same time extremely annoyed to read this, as I predicted to an employee in a grocery store when this last beastly strike was on. "You just watch the prices go up." And they lost no time. It's not only groceries, I notice in some store windows yesterday the price on sale clothing was terrible. I thought to myself, just to catch the visiting teachers and teacher's wives.

It would be well to find out who starts strikes in B.C. Are they outsiders who came to our province within the last 10 years?

MRS. A. B. M.

Victoria, B.C.

BUS RATES

It appears the people of Victoria are not without a certain prescience. Now that the B.C. Electric has informed them it is about to increase the levy on them for their use of their own streets, many of those who have spoken for publication state they expected that very move.

Perhaps the influence of history on their thinking is greater than most of us have realized. Many of the most authoritative writers on financial and business affairs in the United States now state without reservations that a recession has started in that country. To well-informed Victorians this would appear to be the most unsuitable time for the public transit company, privately owned, to drive forward for increased fares, which if granted, undoubtedly would be in effect for an unknown number of years to come.

But while intelligent Victorians experienced in observing public affairs pretty well know what to expect, as yet they have totally failed to find any way of causing their views to have any effect on the transportation system of the city (and this in spite of the fact it is their own streets, owned by them and no one else, which are being used.)

T. E. BRAND.

A WOMAN'S OUTLOOK — BY RUTH ENKE

Pattern of Summer

THE farming face of their island has changed in recent weeks.

Since June 20 when what the island people call summer came, tractors have trundled along the dusty roads. Some have had mower blades attached, and some had jangling rakes.

It's not like the old days any more with plodding team and creaking wain. But beneath the surface differences, the feeling is the same. Roadside bracken and wild roses are grey with dust and their scent is heady in the cool of evening. Wisps of hay cling to gateposts where the loaded trucks went through. Men and boys are working in the fields, their muscles rippling, their backs and shoulders like mahogany. It's the old, old pattern of the soil and summer.

Ruth

* * *

And all the fields in the narrow, bush-surrounded valley have different names. There's Plum Tree Field, flat and square and easy to mow except for the curve by the plum tree that grows beside the split-rail fence.

The L-shaped field slopes upward on the L. The hay this year was a red-topped grass whose special name the farmer's sons do not know. While it was standing, the field was like a rosy, rippling sea when the wind moved across it. But the rippling's gone now and tawny stubbles left, where grass snakes slither and field mice run.

The Little Field, the one where mare's tail grows down below along the edge, was vetch and oats this year. And oats have a silken rustle when you ride over them with the rake, and their stalks gleam like satin.

The farmer's middle son hates pitching oat hay because, although it's light, it's slippery, too, and tends to slide off the fork.

The Maple Field was cut last of all. The Maple Field is steep and slopes towards the hill that stoppers up the valley.

The farmer threatens each year to cut down the maple in its centre. The tree takes water and nourishment from the crop, he says. But mostly he is fooling because the maple is part of the field and part of his land, and to remove it would be a crime. Or so the members of his family tell him.

When they were small the children used to catch the light, winged seeds when they came whirling down. And in pasture years, their mother used to take her knitting up there and watch over the children as they played around.

The maple casts so big and black a shadow that the cows gather there at noon, contentedly chewing their cud and making the kind of pastoral scene that farmers have known and loved for centuries.

And in some of the island farms right now, the hay is lying in rectangular bales. In others, the lines are curved not straight, and rounded haycocks make a pattern of golden mounds. The little haycocks were done by hand. The larger ones were pushed together by a sweep.

And in the fields the green of spring is changing to midsummer's gold.

The farmer's family worked till after dark one night bringing in the hay.

The last load was done by the help of headlights from the second truck. And everyone was tired and muscles ached and the cheerful wisecracks got a little cornier all the time. But black clouds were gathering in the west, and the weatherman had predicted rain.

* * *

"No union hours on this job," the farmer told his sons. "And no extra pay for overtime. When hay is cut you get it in the barn. In farming, everything depends on hay, and don't you boys ever forget that. And when there's work to be done, get out and do it. That's the way this country was built, and don't let anyone tell you different."

And slowly, slowly, the island's barns are filling up. Roughly three tons to a cow, the farmer figures. Hay in the barn, he says, means meat and milk and cheese and butter. Good honest food.

It also means mental peace, a sense of work well done, a measure of independence, and as much security as it possible in a world gone mad with H-bombs and McCarthy.

VOICE OF BROADWAY — By DOROTHY KILGALLEN

Jottings In Pencil

(Miss Kilgallen appears each Sunday night on "What's My Line?"—KTNT-TV, Tacoma, at 7.30 p.m.)

NEW YORK—Julie London, ex-wife of Jack ("Dragnet") Webb, has a marriage proposal from comedian Bobby Troup, now working in Europe. He'd like her to rendezvous with him in London for the ceremony. . . . Chums are talking about Judy Garland's temperamental clashes with Sid Luft. . . . The Pentagon is asking the White House for permission to boost the draft calls to near the 100,000-per-month mark in September.

Dorothy

Phil Silvers is the fellow who kissed Janice Olds goodbye when she left for the coast to resume her strutting as a Don Loper model. . . . Although she's up and around, Ava Gardner's health is far from up to par.

* * *

A plan to have Eleanor Roosevelt become a candidate for Governor of New York died aborning. . . . Close pals of Benny Goodman says his personal choice to portray him in the screen biography is Jose Ferrer. (Actually, Steve Allen, who resembles Benny and is musically hip, would be the great choice). . . . One of the TV magazines on the newsstands poses this fascinating question: "Is Wally Cox Afraid of Love?" (They ought to ask the new Mrs. Cox).

Friends are cheered by the improvement of Randy Brooks, bandleader-husband of Ina Ray Hutton. He's making a steady recovery from partial blindness and paralysis. . . . The wildest combination of the year is being weighed in Hollywood—Mario Lanza's voice paired with Harry Belafonte's performing in "Carmen Jones." Producer Otto Preminger is said to feel Harry's velvety pipes aren't operatic enough for the role.

Doris Day had a change of heart when she returned to Hollywood. She dropped her plans to lease a New York apartment and live here six months of the year. . . . Three movie companies are seeking the rights to the life story of the late Sandra Berle, Milton's colorful mother. . . . After many a delay, the Gloria Grahame-Cy Howard marriage is ready for take-off.

* * *

Psychological warfare exeprts in Washington are excited over a project to be operated by high-ranking scientists and backed by a group of business men headed by airplane-instrument tycoon Paul Kollsman. They plans to use "parapsychology" in our war of nerves against Communism, enlisting the aid of psychic devices usually regarded as "supernatural." Broadwayites have a name for those Frankenstein-style haircuts so popular with members of the show biz set. They call them "Harlow Fradens." . . . Shelley Winters, who recently shed an Italian husband, can try a French one if she's in the mood. A wealthy Parisian gent is showering her with flowers and bangles, hoping she'll say yes.

A poem written by Margaret Truman will be set to music by TV maestro Harry Sosnik. . . . Evidently the throat surgery for which Phil Baker recently traveled to Denmark is not so serious as his friends feared. Jazz pianist Oscar Peterson, who will compose the incidental music for the "one man show" Phil plans to bring to Broadway, has received a cable from the comedian confirming that he'll open in October as scheduled.

Dick Haymes has another woe upcoming. The attorney general will question him about his membership on the board of directors of an outfit that sold stock currently under schrutiny. . . . Audrey Hepburn and Mel Ferrer have said their fond farewells. She headed for movie-ditto in Rome. . . . Barbara Stanwyck denies she's in love with a professor (from the University of California) but pals say there's a new look in her eyes.

WEATHER SYNOPSIS

CITY'S WEATHER RECORD

Sunshine, 1954	1,075.1 hrs.
Last Year	959.0 hrs.
Precip. to Date	15.09 ins.
Last Year	16.69 ins.

SYNOPSIS — A deep low-pressure area lying just off the Queen Charlottes continues to cause winds up to 50 miles an hour over northern coastal waters. Rain accompanies this disturbance and extends southward to the northern tip of Vancouver Island. The strong winds will subside gradually through the day as the storm centre weakens but showery weather will persist in that area.

South coast and interior regions are protected from this storm by a narrow ridge of high pressure which is expected to weaken in the coastal area Friday with the approach of another storm which now lies some 650 miles southwest of Vancouver Island.

DOMINION PUBLIC WEATHER OFFICE 9 A.M. FORECASTS

Forecasts valid until midnight Friday.

VICTORIA—Cloudy with sunny periods today. Cloudy tonight and Friday. A few showers Friday. Little change in temperature. Light winds. Low-high Friday 54 and 66.

WEST COAST—Cloudy Friday. Intermittent rain beginning early Friday morning. Little change in temperature. Winds southeast 15 increasing to 20 after midnight. Low-high Friday at Estevan Point 50 and 60.

VANCOUVER - GEORGIA STRAIT—Cloudy tonight and Friday with a few showers beginning Friday morning. Little change in temperature. Light winds. Low-high Friday at Vancouver and Nanaimo 54 and 70.

TEMPERATURES

YESTERDAY

	Min.	Max.	Precip.
Victoria	52	67	Trace

ONE YEAR AGO

Victoria	53	80	.20

ACROSS CANADA

St. John's	51	68	.05
Halifax	58	66	--
Montreal	52	72	--
Ottawa	45	70	--
Toronto	48	70	--
Winnipeg	51	73	--
Regina	61	83	.02
Lethbridge	55	92	--
Calgary	58	85	--
Edmonton	57	89	.08
Kamloops	51	85	--
Penticton	52	85	--
Vancouver	54	72	--
Kimberley	50	84	.01
Prince George	48	80	.17
Fort St. John	52	76	.01
Whitehorse	45	61	.01
Seattle	49	65	.13
Portland	54	65	--
Chicago	55	70	.01
San Francisco	55	73	--
Los Angeles	54	84	--
New York	66	75	.34

SUNRISE AND SUNSET FRIDAY (Pacific Standard Time)

Sunrise 4.21 Sunset 20.17

TIDES AT VICTORIA (Pacific Standard Time)

	Time H.M.	Ht. Ft.	Time H.M.	Ht. Ft.	Time H.M.	Ht. Ft.	Time H.M.	Ht. Ft.
8	4.37	4.9					20.56	8.9
9	5.16	4.2					21.13	8.9
10	5.51	3.6					21.25	9.0
11	6.26	3.1					21.47	9.2
12	7.00	2.5					22.19	9.3
13	7.33	2.0					23.01	9.4
14	8.07	1.6	18.41	8.7	19.35	8.6	23.44	9.3
15	8.42	1.3	18.47	8.6	20.23	8.5		
16	0.26	9.5	9.17	1.2	18.58	8.5	21.10	8.4
17	1.10	9.3	9.54	1.4	19.10	8.4	22.03	7.8
18	1.59	8.9	10.30	1.9	18.58	8.3	22.59	7.2

TIDES AT POINT ATKINSON (Pacific Standard Time)

	Time H.M.	Ht. Ft.	Time H.M.	Ht. Ft.	Time H.M.	Ht. Ft.	Time H.M.	Ht. Ft.
8	6.12	6.0	12.28	10.5	16.30	9.4	23.15	13.9
9	6.59	5.3	14.02	11.2	17.53	10.6	23.44	13.7
10	7.42	4.5	15.22	12.1	19.31	11.4		
11	0.20	13.4	8.23	3.9	16.20	13.0	20.49	11.7
12	0.59	13.3	9.02	3.3	17.04	13.7	21.46	11.9
13	1.40	13.2	9.40	2.8	17.41	14.2	22.33	11.8
14	2.22	13.2	10.17	2.3	18.17	14.5	23.15	11.7
15	3.09	13.2	10.56	1.9	18.48	14.7	23.51	11.3
16	3.59	13.2	11.34	1.8	19.18	14.9		
17	0.32	10.8	4.52	13.0	12.11	1.9	19.45	15.0
18	1.14	10.1	5.46	12.7	12.48	2.4	20.11	15.1

SAANICH INLET

To determine tides in Saanich Inlet area: For higher high water deduct 14 minutes; for lower low water deduct 35 minutes; for half-tides (those other than highest and lowest) deduct 32 minutes.

COWICHAN BAY

To determine tides in Cowichan Bay area: For higher high water deduct 16 minutes; for lower low water deduct 35 minutes; for half-tides deduct 33 minutes.

Soviet Chess Stars Sweep Montreal Play

MONTREAL (CP) — Russia's chess masters swept all before them Wednesday night when they took on 30 of Montreal's leading players and emerged undefeated.

Igor Bondarevsky, playing 25 opponents simultaneously, ran up 21 wins and drew four games while his partner, Alexander Kotov won all five of his matches.

RCMP Band Due Here Aug. 17 for Sunset Ceremony

The Royal Canadian Mounted Police band will play at the sunset ceremonies in front of the legislative buildings here August 10 in the first visit of any mounted police musical organization to Vancouver Island.

The band, from Regina, will tour various provincial points following taking part in opening of the British Empire Games in Vancouver July 30.

Inspector E. J. Lydall, RCMP supervisor of music, will be in charge of the tour, and the band will be under direction of Bandmaster Sgt. C. C. Bryson.

Opened 403 Bales, Found Missing $490

NEW BLOOMFIELD Pa. (AP)—Fifteen days ago Glenn L. Smith lost his wallet containing $490 while he was baling hay. Tuesday he found his wallet after opening and sorting through 403 bales.

RECEIVED BY QUEEN

LONDON (AP)—Mrs. Vijara Lakshmi Pandit was received by the Queen Tuesday at Buckingham Palace. Mrs. Pandit has been assigned by her brother, Prime Minister Nehru, to be India's next high commissioner to Britain when she completes her term as president of the United Nations General Assembly.

FEAR OF RED STRIKE AT JAPAN NOW FADING

TOKYO (AP)—Informed military quarters said today there has been a real threat of world war exploding in the Pacific in recent weeks, but the danger has subsided.

These sources said that up to a week ago patrol planes anxiously scanned the skies north of Japan while warships on the alert sped through the south seas.

The tension has eased considerably in the last three weeks, these sources said.

The Russians still have 35 army divisions and 700 jet bombers poised for a possible attack on Japan, but late spring thaws in Siberia probably have softened the ground too much for quick movement of men and supplies.

'Twinning' Towns Gaining Popularity

Canadian Ambassador to France In Forefront of Novel Innovation

By ALAN HARVEY

LONDON (CP)—The Queen has sent a message to Jean Desy, Canadian ambassador in Paris, thanking him for expressing interest in the cause of Anglo-French bilingualism, it was learned today.

The Queen's message was in reply to one from the Canadian ambassador, who last Saturday presided at a ceremony in Luchon, France, marking the first anniversary of linguistic ties between Luchon and the English community of Harrogate.

In his message to the Queen, who has given her blessing to the organization sponsoring bilingualism, Desy spoke of the importance of consolidating the friendship of Canada, Britain and France.

Luchon and Harrogate are linked under a system of "twinning" gallic and English towns. French now is taught in Harrogate primary schools, using modern methods of instruction, and English is taught at the same level in Luchon, in the French Pyrenees. Both towns hold special weeks in which they emulate each other's customs as far as possible.

Desy spoke to three Luchon schoolgirls who have won scholarships to study in Harrogate.

"The striking progress which I have noticed on both sides demonstrates the results which can be obtained when one has faith in an idea," said Desy, who is himself bilingual. "The knowledge of a foreign language is all that is needed to surmount the first difficulties of understanding others."

The "twinning" idea, under consideration by many English communities, has spread to the United States, where York, Pa., has agreed to pair with Arles, a sun-washed town in the French Midi.

Our Insured Payment Plan permits small monthly payments for all funeral expense items.
Chaplin's FUNERAL CHAPEL 4-5512

India's Policy On U.S. Aid Given by Nehru

Open Acceptance While Disagreeing 'Not Dishonorable'

NEW DELHI, India (UP) Indian Prime Minister Jawaharlal Nehru said today that India will remain friendly with the United States even if America cuts off economic aid.

In a letter to his party leaders, Nehru said that "we in India have been criticized sometimes for accepting aid for our development program from the United States when we do not always agree with their policy."

"There may be something in that criticism, and it is true that no country which relies greatly on aid from outside can be self-reliant," he said. "But aid taken in limited measure and with frank understanding of each other's position is not dishonorable to either.

NO COMPLAINT

"If the United States chooses not to aid India we shall have and can have no complaint and we shall continue friendly to them."

However, Nehru pointed out that "it will not be possible in future to ignore what the countries of Asia think about themselves or their neighbors."

DODGING SHIPS SPOUTED WATER

Spray Saved U.S. Sailors From Deadly Ash 'Fallout'

Ten U.S. navy vessels were unexpectedly trapped in a fallout of deadly radioactive particles last March, the current Collier's reports.

The men on these ships were saved by a new technique — a salt-water sprinkler system that envelops the vessel in a protective cocoon. It interposes a shield of water between the cloud and the surfaces in which the particles can lodge.

The ships, forward elements of Joint Task Force 7, were caught in the same fallout of "ash" which caught and sickened 23 Japanese fishermen who were on a trawler about 80 miles from the centre of the blast.

Ten minutes after the H-bomb blast, the first portent of danger appeared.

The bomb's radioactive plume wavered and spread as high-altitude wind currents seized it. A watching scientist frowned. From a first ominous bulge, the cloud rapidly spread back at an angle to its predicted course.

Counter-measures against atomic attack were put into effect immediately. All air vents, doors and hatches were sealed. All hands topside went below.

From bow to stern, from deckline to topmost, the entire superstructure of each ship hidden under a shield of water erupting from her decks. Wrapped in tons of moving water, she was turning, trailing spray behind her.

Each vessel tried to manoeuvre out of the fallout area. Water, bearing away the radioactive particles of the fallout, streamed from their scuppers.

Thanks to this system, there were no serious ill effects to any of the forward units of the task force.

EARLY STAMPS

The first postage stamps were not issued in the provinces of British North America until 1851.

EXACT SCIENCE
governs every phase of our prescription service . . . assuring complete compliance with your doctor' orders.
McGill & Orme LIMITED PRESCRIPTION CHEMISTS
FORT at BROAD—4-1196 DOUGLAS at VIEW—4-2222

ONLY $10.00 DOWN!
PUTS THIS GENERAL-ELECTRIC SWIVEL-TOP CLEANER IN YOUR HOME
The ideal household appliance for the busy housewife! Plug it in and you reach every corner of the room without having to move the cleaner around after you. Famous G-E construction ensures highest cleaning efficiency.
- Handy Swivel Top.
- Large Throw-Away Bags.
- Interlocking Attachments in Handy Container.
- Powerful Suction for All Cleaning Purposes.

Free Home Demonstrations!
Priced at 99.95
Up to 20.00 Trade-In 20.00
YOU PAY ONLY 79.95
EASY MONTHLY PAYMENTS
W. L. SCHROEDER
1328 Government — PLUMBING, HEATING APPLIANCES — 3-2612

Hurrah for Home-Made Jams and Jellies!

For Sure Success in jam and jelly making use Certo

Gives you up to 50% more from your fruit. Takes only ⅓ the time

CERTO RECIPES END GUESSWORK—SAVE TIME AND ENERGY—GIVE BETTER RESULTS

IT'S NATURE'S OWN HELPER—Certo is *fruit pectin* — the natural jellying substance in fruit—extracted and refined to help you make *better-tasting* jams and jellies quickly and easily.

SAVES TIME AND WORK — Once your fruit is prepared it takes only 15 minutes to make a whole batch. That's about ⅓ the time needed for old-fashioned, long-boil recipes.

A ONE-MINUTE full, rolling boil — that's all you need with Certo. No long, tedious boiling and stirring over a hot stove. What a relief!

50% MORE JAM OR JELLY—NATURAL TASTE AND COLOR — As no long boiling-down is needed hardly any juice wastes away in steam. You actually average 50% more jam or jelly from the same quantity of fruit. And since the boil is too short to spoil the fresh-fruit taste or dull the fresh-fruit color, jams and jellies taste delicious—look bright and sparkling.

SURE RESULTS — NO GUESSWORK — Success is sure *if you follow carefully the recipes* that come with Certo. There's one for each kind of fruit. Don't change a thing.

RECIPE BOOKLET under the label of every bottle and in every package. Each type has special recipes that must be followed. They are not interchangeable.

Take your Pick LIQUID OR CRYSTALS
Certo in either form gives equally good results
A Product of General Foods
E-24

Tee Topics

By BILL WALKER

More honors have come to **Bob Fleming.**

The 23-year-old Gorge Vale star this week was named as a member of Canada's American Cup team to compete in the annual matches between the U.S., Canada and Mexico.

News of the appointment was received by Fleming from Canadian Golf Association officials.

This automatically puts Fleming in the **U.S. Amateur** championships at Detroit following the Canadian Amateur championships at Windsor in mid-August and undoubtedly is the zenith of the career of the youngster who twice went to the finals of the B.C. Amateur before winning the crown for the first time last year.

Earlier this season, he was picked as one of B.C. representatives on Canada's team for the Commonwealth matches at St. Andrews.

While overseas he went to the sixth round of the British Amatuer, no mean feat in itself.

Currently he is engaged in the PNGA championships at Colwood following which he will bid for the Canadian Open title at **Vancouver, July 14-17.**

By his selection to the American cup team he is an automatic cinch for B.C.'s **Willingdon Cup** team, the annual inter-provincial matches to precede the Canadian Amateur at Windsor.

"I cerainly hope I can do well in the PN," he said Wednesday, "especially as I have been accorded the great honor to again represent the Dominion."

★ ★ ★

Things you see at the PN: **Ralph Whaley** of Seattle and **John Boyd** of Portland giving **Bill McColl** encouragement with every shot as he tied Colwoods course record of 67. . . **Bob McKeown,** the 360-pound Portland policeman, glaring at a spectator who coughed as he was about to address the ball. . . **Jim Simpson,** on the scoreboard reminiscing with **Carl Jonson** about the time he and **Ollie Corbett** took Jonson and **Elmer Frederichs** to the cleaners when Jonson was a University of Washington student. . . **"I had to wire for money to get home,"** recalled Jonson.

★ ★ ★

. . . **Eddie Rapp** of Vancouver, Washington, doffing his normal attire for rain clothes while he played a shot out of the water on the fourth. . . **Marg Todd** standing on the sidelines, due to an ailing back, while her young son gyrated on the restraining chain at Uplands. . . **Bruce Cudd** of Portland fast asleep in the lounge following his first round of medal play. . . **Bob Morrison** vowing that from now on he's going boating in his new launch and will forget about golf. . . **Vic Painter** and **George Andrews** arranging what they'll do with the prizes when they get to the finals of the second flight. . .

. . . **Rudy Wilhelm** of Portland, the 1927 PNGA champ, saying, after watching Fleming hit a tee shot . . . **"It must be nice to be young and loose"** . . . **Derek Rhys-Jones,** Colwood secretary, enquiring as to the status of his wife, **Elizabeth,** in the women's tourney at Uplands . . . **Ruth Jessen's** mother giving the Seattle youngster chocolate bars as she teed off on the 10th.

★ ★ ★

And if anyone is confused about the home town of **Mrs. Gracie De Moss Smith,** it's officially Miami, Florida, but Gracie still has a soft spot in her heart for Corvallis, where she first gained prominence as a student at **Oregon State College.**

★ ★ ★

And if **Lyle Crawford** is interested, there's still another berth open from B.C. for the Americas Cup team. A PN title added to the B.C. crown could be the key.

Aw, Come on Coach—We Need You!

The James Bay Athletic Association's four-man rowing crew tried their darndest Wednesday night to shanghai coach Norm Edmonds for their trip to St. Catherines and the British Empire Games trials Saturday. However, pressure of business prevented Edmonds from accompanying the crew, although he had to win a tug-of-war with his crew. The rowers have raised $1,000 for the trip and will be meeting the best crews in Canada for the right to represent the Dominion in the British Empire Games. At left is coach Edmonds while other members are, left to right, Brian Palin, club president; Daryl Jenkins, Clive Watson, Tegid Jones, Jim Olver and Don Stewart. (Times photo by Irving Strickland.)

Rocks Top Sons

Johnston Injured; Meet Royals Tonight

Shamrocks 16, Nanaimo 14

The Nanaimo Native Sons still have yet to learn that the shortest distance between a win and a loss is a straight line to the penalty box.

And not having studied this little lesson, the Native Sons absorbed a 16-14 loss at the hands of the Victoria Shamrocks Wednesday night at Memorial Arena.

The Irish, in running their first-place margin to 12 points, were sorely pressed to pull this one out, and could have blown the duke had it not been for the Native Sons' peculiar affinity for the sin bin.

Nanaimo received 22 minutes in penalties and would have had more had referee Bill Wilkes exercised the pea in his whistle. While various Nanaimo players were cooling their hot heels in the penalty box, Shamrocks used the manpower advantage to score no less than nine of their 16 goals. While both clubs were at full strength, a tossed coin could have called the difference between them.

JOHNSON OUT

The victory was somewhat marred by a painful knee injury by Shamrock goalie Geordy Johnston, who twisted the lateral ligament in his right knee and will be out of tonight's game in New Westminster. He is expected to be in shape for next Wednesday's game.

Jim Hetherington took over from Johnston Wednesday night, midway through the second period and he will be back at the same station tonight. Obviously rusty from prolonged bench confinement, Hetherington had a rough night of it and seemed to have particular trouble with low shots to his right side.

However, a sloppy defense and the inability of any of the Rocks to collar loose balls or faceoffs, made Jungle Jim's chores harder than they should have been.

The Irish picked up a 6-3 lead in the first quarter and were ahead 8-6 at half-time. Native Sons, pouring on the steam instead of pulling their usual el foldo in the late going, surged back to square it at 14-14 on John Lumley's fine goal at 11.32 of the last quarter.

However, Archie Browning hotfooted it around Nanaimo defenseman Frank King and planted the winner behind a brilliant Freddy Fulla at 12.17 and Jackie Northup clinched it with his only goal of the game in the last minute.

Galley Slaves to Row In Trials Minus Coach

By DENNY BOYD

The James Bay Rowing Club's four-man crew has reached the point of no return. From here on in, they are on their own and the stakes are the biggest they have ever bid for.

Scratching frantically for funds this week, the highly-polished four-man crew succeeded in raising $1,000 to travel to St. Catharines for the British Empire Games trials in the Welland Canal Saturday.

They left by air Wednesday night. From Seattle, they will fly via American Airlines to Buffalo, thence to St. Catharines.

However, the guy who made it all possible for them, coach Norm Edwards, won't be there when they match their strokes against the best in Canada.

Edmonds, who has been working on this particular crew for two years, is unable to take time off from work and the crew will be under the guidance of club president Brian Palin, who will be both manager and coach.

Edmonds said today, "There's nothing more I can teach them now. They're in beautiful shape, they're keen and for three weeks they have been rowing twice a day, covering as much as 20 miles a day. If I told them to stand on their heads and row with their feet, they'd do it. I'm proud, not only for the progress they've made in their rowing but for the way they got out and raised the money for the trip."

BOX SCORE

Victoria	S	G	A	P	Nanaimo	S	G	A	P
Johnston	0	0	0	0	Fulla	0	0	0	0
Sibbald	1	1	0	0	B. Lumley	4	1	1	0
Thompson	1	0	0	0	Scott	1	0	0	0
Browning	6	3	2	0	Duggan	6	2	4	2
Bamford	0	0	0	0	J. Lumley	3	2	1	4
Gill	1	1	0	2	Welch	0	0	0	0
Severson	5	2	0	2	Dorman	0	0	0	0
Irwin	5	1	0	0	Morelli	5	2	1	0
Bionda	4	2	2	2	Heffernan	5	3	0	0
Northup	7	1	0	0	Stewart	3	1	0	0
Ferguson	5	0	0	0	Rennie	1	0	1	0
Monagh'n	4	2	2	0	King	4	1	0	+12
O'Hearn	4	1	2	0	Vannatter	0	0	0	4
Baker	3	2	1	2	Patterson	0	0	0	0
Hethert'n	0	0	0	0	Sherry	3	2	0	0
Totals	46	16	9	8	Totals	35	14	8	22

Shots stopped by:	1	2	3	4	Total
Johnston, *Hetherton	2	6	6	7	— 21
Fulla	10	7	5	8	— 30

Score by perods:					
Sharmocks	6	2	3	5	— 16
Native Sons	3	3	3	5	— 14

*Hetherngton in goal 7.35 2nd period. Had 4 shots stopped, nine goals.
†Includes 10-minute misconduct.
Referees: B. Wilkes, S. Greenwood.

	GP	W	L	GF	GA	Pts.
VICTORIA	20	17	3	241	175	34
PNE Indians	19	11	8	178	167	22
Vancouver	21	7	10	228	218	22
Nanaimo	19	8	11	193	195	16
N. Westminster	21	3	18	208	293	6

Patient Wives Roused Spouses

Edmonds also had words of praise for the wives of Jim Olver, Tegid Jones and Daryl Jenkins, who roused their husbands at 5 every morning for the dawn rowing sessions and saw to it that they were in bed by 10 every night.

The crew is composed of Jenkins, coxswain; Jones, stroke; Olver, No. 2; Don Stewart, No. 3; and Clive Watson, bow oar.

The crew, with the exception of Jenkins, has been working together two years, without a crack at major competition.

Jenkins, a comparative newcomer to the demanding job of the cox, is highly rated by coach Edmonds.

"Daryl has a terrific sense of timing and he keeps the boys at the best pace at all times. It is between strokes rather than in the actual strokes themselves where races are won and lost. If the recovery from the stroke is not smooth, the course of the shell will be erratic. Daryl shows a great instinct for keeping the shell running smoothly. Besides, he weighs only 114 pounds and the boys hardly know they're packing his weight."

Jones stands six feet and weighs 170 pounds; Olver is 6' 2" and 175; Stewart 6' 3" and 189, and Watson 5' 11½" and 169.

One Race May Decide It All

The crew will hold two light practice runs on the 2,000-metre course Friday and will rest before the race. Edmonds said that it is highly unlikely there will be any heats and that the crews will face the chance of representing Canada in the British Empire Games on the outcome of just one race.

He feels that a time of 7.20 will be good enough to win the race and that the toughest competition for his crew will come from Hamilton and Toronto. In time trials in Victoria, the Bays have clipped 7.23 over 2,000 metres.

Regardless of how his crew fares in the biggest test of their careers, Edmonds wishes to thank everyone who donated to the $1,000 fund the crew collected, particularly Keith McKenzie of station CKDA and sportsman Arthur Cox.

Bateman Holds Tennis Title

Defending champion Eric Bateman retaining his hold on the Camosun Tennis Club men's singles championship last weekend by downing Toad Garnet, 6-4, 6-3, in the finals of the club's annual tourney.

Lum Yarne downed defending titlist Joan Drew, 4-6, 6-4, 6-0, to capture the women's singles, while Mrs. Drew and Betty Pidcock took the doubles with a 6-3, 6-2, win over Miss Warne and Ev Dekelver.

Miss Warne and Gaunt annexed the mixed doubles crown with a 2-6, 6-4, 6-4, win over Nora Finlayson and Al Anderson. Les Stilling and Bateman downed Sid Gaunt and Garnet 6-4, 3-6, 7-5, in the men's doubles final. Flight winners were Mrs. Pidcock and Walt Brown.

Canada's B.E.G. Swim Team Named

VANCOUVER (CP) — A 30-member swimming team of 18 men and 12 women to represent Canada in the British Empire Games here next month was named early today at the conclusion of the Canadian swimming championships.

British Columbia swimmers dominated the selections. The West Coast province will have 12 men and five women on the squad.

Ontario placed five women and one man, while Quebec had four men and two women. Calgary's star diver Bill Patrick completes the team. Five divers in all were chosen.

The names will go before a special committee of the Canadian British Empire Games Association for final approval Sunday.

A surprise choice on the team is Allen Brew, 14-year-old sensation from Crescent Beach, B.C., who scored almost a complete sweep of the junior men's events in the three-day championships by winning five titles.

Here are the teams:

MEN

110-Yard Freestyle: George Park, Hamilton; Gerry McNamee, Vancouver; Jed Simpson, Vancouver.

440 Freestyle: McNamee, Allan Gilchrist, Ocean Falls, B.C.; Ron Gilchrist, Ocean Falls.

1,650 Freestyle: McNamee, Rejean Lacoursiere, Montreal; Jim Portelance, Vancouver.

880 Relay: McNamee, Allan Gilchrist, Park, Simpson.

110 Backstroke: Simpson, Dean Aspinall, Vancouver; Allan Brew, Crescent Beach, B.C.

220 Breastroke: Bob Gair, Vancouver; John Anderson, Vancouver; Ron Crane, Vancouver.

Medley Relay: Carmen Bradley, Montreal; Lloyd Kishino, Montreal; Dick Jack, Vancouver.

Tower Diving: Bill Patrick, Calgary; Terry Connolly, Vancouver.

Three-Metre Springboard: Bill Patrick, Bernard Valois, Montreal.

WOMEN

110 Freestyle: Virginia Grant, Toronto; Gladys Priestly, Verdun, Que.; Beth Whittall, Montreal.

440 Freestyle Relay: Virginia Grant, Gladys Priestly, Beth Whittall, Helen Stewart, Vancouver.

440 Freestyle: Beth Whittall, Gladys Priestly, Karna Kemp, Vancouver.

110 Backstroke: Lenore Fisher, Ocean Falls, B.C.; Sara Barber, Brantford, Ont.

220 Breaststroke: Margaret Stangroom, Vancouver; Marge Peebles, Vancouver; Bev Eynon, London, Ont.

330 Medley Relay: Lenore Fisher, Helen Stewart, Karna Kemp.

Tower Diving: Lois Wood, Toronto.

Three-Metre Springboard: Irene McDonald, Hamilton.

Junior Diving Champ

EMPIRE POOL, Vancouver (CP) — Margaret Mary Leeson of Crescent Beach, B.C., won the junior women's Canadian three-metre springboard diving championship Wednesday, competing against only one other young diver, Reba Gagnon of Kelowna, B.C.

The 16-year-old Crescent Beach girl, who holds the British Columbia junior title, was competing for the first time for a Canadian title. She scored 194.55 points in the compulsory and optional dives to 110.10 for Miss Gagnon.

Pat Murphy Sets Fourth Cycling Mark

VANCOUVER (CP) — Pat Murphy of Delhi, Ont., set his fourth cycling record in less than a week of racing Wednesday when he won the 62½-mile British Empire games road race trial with a time of 2:48.25.

The old record of 2:53.29 for the 100-kilometre distance was set by a South African racer at the 1930 games.

Tuesday he smashed the 4,000-metre pursuit record and during the previous weeks Canadian cycle championships set new marks for the 10-mile and 25-mile events.

The gruelling race was undecided until about 100 yards from the finish line when Murphy called upon his seemingly endless well of energy for a final sprint across the wire, edging Alan Cole of Brantford, Ontario.

The two leaders started to turn on the pressure going into the final lap, and six riders were forced to fall out from the grinding pace.

The rest of the field, though catching up on the front men, was about three minutes behind but pressed all the way to the wire.

Allan, Greenwood Take Bowling Honors

Bob Allan and Harry Greenwood of the Victoria Lawn Bowling Club, Monday, captured the Wilkerson Shield at the club greens by defeating club mates Lt.-Col. Baxandall and Charles Borsman.

The shield, first up for play in 1927, is symbolic of Victoria and district doubles supremacy. It is the first time for the past several years the Victoria club has held the shield.

Stranahan, Sarazen Gain British Final

Tom Spence Holds Lead; Final Friday

BIRKDALE, Eng. (UP)—Frank Stranahan and Gene Sarazen, paying their annual visits to this country for the British Open Golf Championships, safely qualified today for Friday's 36-hole final.

Stranahan, the husky Toledo, O., star who has been the tournament's leading amateur five times in the past, added a 75 to his first round 73 for a 148 at the halfway mark.

Sarazen, who won the coveted title in 1932, posted a 149 for the first two rounds after adding a one-over-par 74 to his first round 75.

Tom Spence, one of the Britons who equalled the course record with a 69 Wednesday, followed with a one-under-par 72 to hold the early lead at the halfway mark with a 141. Dai Rees, the little Welsh professional, posted a 72-71—143. Spence indicated he might be tough to catch.

"I can't play well until I'm nervous," he said when he learned he was leading. "Now I'm terrified."

Sam King, the other British professional who carded a 69 yesterday to share the first round lead, posted a 143 after getting in a bunker on the 18th and finishing the second 18 with a 74.

Tony Penna of Cincinnati, O., appeared almost certainly out of Fridays play when he fired a 77 for a 36-hole total of 153. Penna had a 76 Wednesday.

Henry Cotton, the three-time champion who won his last title in 1948, appeared a likely halfway casualty as he shot a 76 for a total of 153.

Medallist Norman Von Nida was far off his 137 total for the two qualifying rounds. His 74 today gave him a 36-hole total of 150.

EVERYONE TURNS OUT FOR THIS CYCLE RACE

PARIS (Reuters)—The greatest race of its kind in the world began today—and ends Aug. 1.

It is the 41st annual Tour de France, a 3,100-mile bicycle race which is as big an event for 50,000,000 fans in western Europe as the Kentucky Derby, or, for that matter, the world series.

It attracts so much attention that factories and stores close down and even churches have been known to alter the times of their services so their congregations could cheer the riders.

The cyclists leave Amsterdam today and in 23 stages race to Parc des Princes Stadium here over mountains and through valleys in every kind of weather.

This year teams from France, Belgium, Holland, Luxembourg, Spain and Switzerland are competing for $112,000 in prizes.

AT PLATE AND ON HILL

John Too Much For Capilanos

Victoria 4, Vancouver 3

It's a long way to Korea and back, but somewhere along the line pitcher John Tierney of the Tyees picked up a batting hint or two.

Or did manager Don Pries figure that because it was a new start, a new starting pitcher was in order for the Tyees?

This was the opening of the second half of the Western International Baseball League at Athletic Park Wednesday night and it was refreshing all along the line.

The Tyees nipped Vancouver Capilanos, 4-3, and they did it because of John Tierney who left Victoria three years ago for a stint with Uncle Sam's armed forces and got his leg work by trudging the Korean hills.

It was Tierney's first start as a Tyee this year and he did himself proud.

NEIL HELPS

He hit a line shot home run over the left centre field wall in the third inning to give the Tyees a 2-0 lead, Neil Sheridan having homered in the second.

He then erred by dishing up a four master to Marv Williams in the fifth, good for two runs, but he was masterful as he wiggled out of a bases loaded situation in the Capilano fifth for the loss of only one tally.

That was the last Cap threat and when Sheridan flied to right to score Ron Jackson with the tying run in the sixth, Tierney took over with his trusty cudgel again.

With Eddie Lake on second by virtue of a single and fielder's choice, Tierney rifled a line drive to right centre for a triple to score Lake with the winning run. And to seal the decision he retired the last six Caps in order.

Tonight the clubs meet again at Athletic Park and Phil Page will likely get the call for the Tyees. This is also "Kiwanis Night". Game time is 8.

BOX SCORE

VANCOUVER	AB	R	H	PO	A	E
Murphy, cf	4	0	1	2	0	0
Chorlton, lf	5	1	2	1	0	0
Williams, 2b	5	1	1	8	1	0
Wellman, 1b	3	0	0	7	0	1
Richardson, 3b	4	0	1	1	3	0
Holden, rf	4	0	1	1	0	0
Clark, ss	4	1	1	0	5	0
Duretto, c	3	0	1	4	1	0
Nicholas, p	3	0	0	0	2	0
Totals	35	3	8	24	12	1

VICTORIA	AB	R	H	PO	A	E
Jackson, 2b	4	1	1	3	5	1
Pries, 3b	2	0	0	3	3	0
Clay, cf	3	0	1	2	0	0
Sheridan, rf	3	1	2	0	0	0
Perez, lf	4	0	1	1	0	0
Lake, ss	3	1	1	1	2	0
Lundberg, c	3	0	0	7	0	0
Stein, 1b	3	0	0	10	0	0
Tierney, p	3	1	2	0	0	0
Totals	28	4	8	27	10	1

Vancouver	000 021 000—3
Victoria	011 001 10x—4

Earned runs: off Nicholas 4, Tierney 3. Struck out by: Nicholas 4, Tierney 4. Bases on balls off: Nicholas 1, Tierney 4. Hit by pitcher: Murphy by Tierney. Wild pitches: Nicholas. Passed balls: Lundberg. Left on bases: Vancuver 10, Victoria 4. Home runs: Sheridan, Tierney, Williams. Three-base hits: Tierney. Two-base hits: Chorlton, Clark. Runs batted in: Sheridan 2, Tierney 2, Williams 2, Duretto, Sacrifice: Pries. Sheridan. Clay. Double plays: Jackson to Lake to Stein, Richardson to Williams to Wellman. Time, 2.04. Umpires, Fisher and Perkins.

BIRMINGHAM, England (AP)—Jaroslav Drobny, newly crowned Wimbledon champion, and Lewis Hoad of Australia, the two top-seeded players, reached the third round of the Midland counties lawn tournament Wednesday.

Stengel Names American League Mound Corps

CHICAGO (AP)—Casey Stengel of New York Yankees, who will manage the American League team in the annual all-star baseball game at Cleveland July 13, named eight pitchers for the battle today.

Only one, Whitey Ford of his own Yankees, is a lefthander. The others are Mike Garcia and Bob Lemon of Cleveland; Bob Keegan and Virgil Trucks of Chicago White Sox; Bob Porterfield of Washington, Allie Reynolds of New York and Bob Turley of Baltimore.

The American League released Stengel's choices along with the other players who, with the eight starters selected in a poll of fans, will represent the league.

The eight American League starters, announced Sunday night, are Al Rosen, Cleveland, first base; Bobby Avila, Cleveland, second base; Ray Boone, Detroit, third base; Chico Carrasquel, Chicago, shortstop; Orestes Minoso, Chicago, left field; Mickey Mantle, New York, centre field; Hank Bauer, New York, right field, and Yogi Berra, New York, catcher.

Babe Plans World Tour

SALEM, Mass. (AP) — Babe Didrikson Zaharias and her husband, George, will make a world golfing tour starting next January, she disclosed Tuesday.

Mrs. Zaharias, who won her third U.S. women's open golf championship last week, said they will return in time for her to defend the title in next year's championship matches at Wichita, Kan.

McNEIL SIGNS

MONTREAL (CP) — Goalie Gerry McNeil Wednesday signed for a fifth season with Montreal Canadiens of the National Hockey League.

Regains Title

NEWCASTLE, N.B. (CP)—Yvon Durelle of Baie Ste. Anne, N.B., regained the Canadian light-heavyweight boxing championship Wednesday night with a 12-round decision over Doug Harper of Calgary.

4-Minute Mile Nothing New; Old Soldier Did It for $5

NEW YORK (UP)—Roger Bannister and John Landy are exposed today as a couple of molasses-footed milers who came along 89 years too late.

Bannister, you'll recall, recently was supposed to be the first man in foot-pounding history to ankle a mile in less than four minutes. Then along came Landy to lower the record to 3.58.

They must have been wearing cavalry boots because a paroled Confederate soldier named W. H. Green, ran the mile in 3.45 back in 1865.

This astounding sports bulletin is relayed by Eugene Fitzgerald, sports editor of the Fargo, N.D., Forum. Neither of us score it as a scoop, however, because it was printed in a newspaper called "The Frontier Scout" on July 6 of that year.

This long-buried feat occurred during a celebration at Fort Rice, in what then was Dakota territory, some 25 miles south of Mandan. Four companies of U.S. Volunteers, paroled Confederate soldiers assigned to frontier duty, were stationed at the Fort along with the 6th Iowa Cavalry commanded by Col. C. A. R. Dimon.

The first event of the holiday celebration was a mile run, three times around the fort. There were six entries for a $5 cash prize and the Confederates finished one-two. Green, a corporal in Company D, was timed, according to the Frontier Scout, "in three and three-quarter minutes." Private W. W. Winfrey of Company C was a pretty fair second in four minutes flat.

In case there might be a question concerning the distance, Fitzgerald dug up the measurements of the fort. It was rectangular, 510 feet on two sides and 500 feet on the other two. Three times around would be 6,060 feet or 780 feet more than a mile, which meant that Green and Winfrey had to go faster than a dollar.

One of the reasons this record probably will not be accepted was that there weren't three watches on the winner. But there were a lot of watchers.

The Frontier Scout reported that the ladies of the garrison applauded the runners from the parapet.

"The Indians below, some only in breech cloth, wore grotesque costumes," the newspaper recounted. "Squaws bore their offspring a la pig-back."

GET YOUR
$1,000.00
SWIM COUPON
IN THE TIMES
Every Tuesday
and Wednesday

TWO DOZEN CARS PLUS 60 THRILLS A MINUTE
WESTERN SPEEDWAY
Millstream Road—Near Langford
SATURDAY NIGHT
STOCK CAR RACING
Time Trials 7.30 p.m.
See the top stock drivers in thrilling competition on Vancouver Island's only dirt track.
Sanctioned by Vancouver Island Track Roadster Association

RACING
SATURDAY
RAIN OR SHINE
HORSE RACING — 8 Running races daily, with post time weekdays 4.45 p.m. and Saturday and holidays 2.30 p.m. Pari-mutuel wagering on all races, with ONE-TWO wagering on first and eighth races. Finest "Tote" board facilities.
Clubhouse $2.00 Grandstand $1.00
(Including tax)
POST TIME 2:30
LANSDOWNE

There's More Than Pedalling to Competitive Bike Racing

Interest fostered by the forthcoming British Empire Games in Vancouver and the recent Games trials have centred the spotlight on competitive bicycle racing, a comparatively unknown sport. In the following story, cycling expert Tommy Pawlicki of Victoria discusses the types of races and the strategems employed by racers.

By TOMMY PAWLICKI

Vancouver's new board track constructed specifically for the British Empire Games, will make this area the centre of bicycle racing for the Pacific Northwest. But, like any other sport, unless you have some idea of what is happening you can't expect to get a real enjoyment from watching. Bicycle racing can be a particularly dull show when misunderstood.

The basic point of the race is not to decide who can do the course in the shortest time, but to decide the man who can cross the finish line first. This apparent tautology is explained by regard to a phenomenon peculiar to bike racing. A partial vacuum is produced behind a speeding cyclist, and any competitor can take advantage of this by "sitting in" on another racer's back wheel. The relief from wind resistance is so unbelievably great that it can only be compared to being towed along by a rope. The man in front is doing a lot of hard work, while the man behind is taking it easy. After a few hundred yards the pacer becomes so tired that he can be passed at will.

The main purpose, and it cannot be stressed too much, of all bike racing tactics is to make the opponent break the wind. It is almost impossible for the pacer to get away from the man taking protection behind him. Only by a surprise "jump" can the lead man put a few inches between himself and his parasite. And if two inches can widen to two yards, the racers are on equal terms, and it is almost impossible for the follower to regain his advantage.

In practice you will see some anomalies.

Two riders are matched against each other in a two lap sprint. The starting gun fires. The racers are still on the line . . . balanced . . . motionless! Each is waiting for the other to move first, and become the windbreaker. As the seconds become minutes, the tension becomes an unbearable torture. The crowd retains an electric silence, until a few who do not know what is going on, express their impatience with boos. Perhaps a rider will break suddenly, at full speed, hoping to catch his competitor off balance. More likely one will move ahead slowly, and the other will "sit in" behind him. For a lap and a half each will try little feints to test his opponent's style. The rider in back is ever ready to "jump" to maintain his position should the leader attempt to "break away" suddenly. The man setting pace tries to judge what the man "on his wheel" is doing by listening for sound, and sometimes by a forward cast shadow. The man behind can accelerate so rapidly that, in the space of a bike length, he will be going too fast for the lead man to "tuck in" and "hang on." One or the other will make a break in the last half-lap, and in a few seconds they will both be zipping over the finish line at better than 50 miles per hour.

The winner is the first man over the line, no matter how long he takes to do it.

In a massed start race, where many riders make up the field, men will team up to share windbreak, while at the same time trying to give none of this assistance to other opponents. One of the team may be a "stayer" who does most of the work up front, so that his "sprinter" teammate can take it easy until the last few yards when he will burst forth with a tremendous speed to cross the line first. The whole of a bike race, whether 10 miles or a hundred, is a comparatively unimportant preamble to the last two minutes when the riders jockey for position in the final sprint.

One racer may deliberately give up his own chance of placing so that his team can win. When the team attempts a breakaway from the field, riders of the bunch will "sit in" on the last man of the team to prevent them from getting away. Then suddenly the breakaway team "jumps" again with another superhuman burst of speed, but this time the tail man does not move with them. By the time the bunch behind the tail man recognizes what is happening, the gap between them is too great to be caught up.

A rider may be dropped by the main bunch, but his teammate will often drop back with him to help him catch up. Each rider does a turn at the front, and after a 100 yards, drops behind for a few seconds respite. Speeds in excess of 30 m.p.h. can be maintained in this manner, even up to 35 m.p.h., while a lone cyclist is hard pressed to hold over 25 m.p.h.

A complement to the race is the time trial. The time trialist rides alone against the clock, taking no pace or windbreak whatsoever. This style of racing is singularly unspectacular, but it demands the acme of physical fitness and perfection of form to beat the impersonal second hand on the timer's watch. The new Pat Bay highway is bringing in the fastest times in North America for 25 miles. The "one hour 25" on the bike is like the four-minute mile of the runner. Although English specialists have done it in less than 57 minutes, the hour has never been broken on this continent. Local riders were within seconds of it during the week-end of Empire Day celebrations. A wrong turn by our fleetest rider delayed us, but it is expected that, before the season is out, we shall have the first bicyclists in North America to attain this coveted goal. This will rank our boys with the best in the world. Considering that the social apathy towards this sport amounts to little less than reprobation, this is a credit to their determination and perseverance in the face of indifference.

Racing bicycles will become commoner in Vancouver and Victoria as we near the British Empire Games. Whether you watch them from the grandstand or from the streets, the boys hope that you'll have some idea of what they are trying to do.

15 RIDERS RECOMMENDED FOR B.E.G. SELECTION

VANCOUVER (CP)—Canadian cycle officials Wednesday night recommended 15 riders for membership on Canada's British Empire Games cycle team.

Heading the list of nine eastern Canadian and six Vancouver wheelmen were Jim Davies of Vancouver and Pat Murphy of Delhi, Ont., who walked off with the majority of the laurels in the Canadian cycle championships and British Empire Games trails here.

Eastern Canadians recommended for the team besides Murphy were Fred Marcus, Eric Fellows and Bill Whitaker of Toronto; Cy Morin, Andre Roberte and Gaston Langlois of Montreal; Alan Cole, Brantford, Ont., and Walter Willaert, Delhi, Ont.

Vancouver riders selected in addition to Davies were veteran Lorne Atkinson, Terry Gamble, Brian Henderson, Claire Bonner and Johnny Millman.

Track Feud Denied By VITRA President

As far as Vancouver Island Track Roadster Association officials are concerned there is no feud between the city organization and Duncan and Nanaimo stock car clubs, according to VITRA president Ron Mayell.

In a prepared statement Mayell today said such a feud would be detrimental to the sport of stock car racing. VITRA officials feel it just "happened that the city organization and the up-Island clubs made individual agreements with the two speedways" without knowledge of the other.

The up-Island groups are currently scheduled to run at Shearing Speedway every Saturday night, while VITRA members have accepted a proposal to run every second week at Western Speedway.

Each club has issued a standing invitation to the others to participate in any meet.

However, it was decided at a recent VITRA executive meeting that the association would continue the policy of not allowing club cars to compete at Shearings at the present.

Under that scheme, Mayell says, VITRA drivers and mechanics will have ample time to repair any damage that may be incurred at a meet without being forced to miss a running night.

However, if in future VITRA has sufficient cars available they may then compete at other tracks without threat of indefinite suspension, Mayell added.

Ladder Derby Standings

A total of 23 rungs have been filled so far in the Victoria-Saanich Inlet Anglers Association sixth qualifying week of their annual ladder derby.

However, only about half of the fish weighed in would have satisfied the qualfying weight of last week's ladder list and some of the present rung-holders may be knocked off if fishing picks up this week-end the way it did last Saturday and Sunday.

Only 49 rungs are available this week as there were 51 qualifiers last week.

Reg Pugh, using a Wallace Highliner on 300 feet of wire line and a planer, took over the first rung Wednesday when he boated a 21½-pounder off Whittaker Point.

Unofficial list follows:

1—Reg Pugh	21.8
2—K. Murray	14.4
3—Clarence McConnell	11.11
4—William Aldree	10.01
5—Wes Fulton	9.4
6—Vivien Dopson Jr.	8.6
7—A. E. Smith	8.4
8—Fred Fife	8.0
9—A. Browne	8.0
10—Rudy Klingle	8.0
11—William Maxwell	7.12
12—Frank Allen	7.4
13—Lionel Dick	7.4
14—Lloyd Lewis	7.0
15—Roy Bennett	6.12
16—E. Morris	6.9
17—K. Kenisely	6.8
18—Ed Young	6.2
19—W. Silver	5.12
20—Richard Atwood	5.10
21—Paul Joncas	5.9
22—Mrs. Tess Hunter	5.0
23—R. Cottingham	4.8

Bean Upsets Hurd; Takes Net Crown

Young Gordon Bean, a comparative dark horse entry, scored the biggest upset of the Pacific Northwest Junior Tennis Championships here over the week-end.

Bean won the boys under 18 title when he upset highly-rated Harvey Hurd, 6-1, 3-6, 6-1.

Smooth-stroking Susie Butt won the girls under 18 crown with a 6-1, 5-7, 6-3 conquest of Bev Koski.

Sharon Whittaker became the girls under 15 singles champion when she beat Joan Woolison in straight sets, 6-1, 6-2.

John Fraser was a double winner, taking the novice boys' singles with a 6-1, 7-5 victory over Mike Muirhead and winning the midget singles, downing Don McCormick, 6-0, 6-1.

Jackie and Susie Butt won the girls under 18 doubles, beating Virginia Grant and Marilyn Bassett.

ROSEWALL UPSET

BAASTAD, Sweden (BUP)—Lennart Bergelin of Sweden scored an upset triumph in the Baastad international tennis tournament yesterday when he defeated Australia's Ken Rosewall, the finalist in the men's singles at Wimbledon, 6-4, 6-3, 6-1.

Net Foot-Fault Rule Modified

PARIS (AP)—The International Lawn Tennis Association decided Tuesday to modify the foot-fault rule which has been a source of dispute between the American and Australian Davis Cup teams.

The new rule, which goes into effect next Jan. 1 on a two-year trial basis, permits the server to swing one foot over the line during his delivery.

Under the current rule both feet have to be kept back of the line until the racket strikes the ball.

Australia objected to the change, arguing the Aussie players had been trained scrupulously to observe the present rule and would be penalized in having to modify their styles.

PN GOLF SURPRISE

Bob Worried, But Needlessly

By BILL WALKER

The contrasting personality of a golfer is sometimes more amazing than the result of a match.

This was the case at Colwood Golf Club Wednesday as young Bobby Hunt of Uplands scored the biggest victory of his brief golfing career.

The current city junior champion eliminated Colwood's Bill McColl, 4 and 2, in first round of match play in the Pacific Northwest Golf Association tournament.

He was as happy as a clam afterwards, but as nervous as a kitten before. But let Colwood Club president Alex Hendry tell of his meeting with Hunt in the pro shop prior to the match with McColl:

"His hands were shaking and his voice was quiet," said Alex, "and to me he didn't appear to have the least bit of confidence in himself."

But that was in the pro shop and the reason was apparent. For hadn't McColl been the tourney's "big name"? Wasn't McColl tourney medalist with a 143 total and hadn't he equalled the course record from the back tees on Monday with a sparkling 67?

For two holes in the match, it was also apparent that Bobby must have thought it was all one big mistake—him being in the championship flight, and against McColl.

Then a fighting young heart took control. And Bobby battled back to square the match by the eighth. Finding that McColl could be human, as well as anyone else, the 17-year-old youngster held McColl even until the 13th where he took the lead. And that was all he needed. He won the 15th in par and the 16th with a three, and had scored a tremendous upset.

Excited? "I sure am," he answered as he came bouncing down the course.

And the excitement gripped the gallery too. This was the story in a day which saw Crawford shoot sub-par golf to subdue Seattle's Ralph Whaley, 2 and 1.

A long twisting putt on the 11th for a birdie two broke a standoff between the pair and when Whaley pushed his tee shot into the trees on 16, Crawford was home free.

Everything else went more or less according to form in the battle for survival, one surprise being the three consecutive birdies on 13, 14 and 15, that John Padur of Tacoma fired at city champion Bob Morrison in his 3 and 2 triumph.

The sixteen who started off this morning will be down to four by tonight and Friday's semi-finals will be over 36 holes at Colwood.

In women's play, the highly regarded pair of Mrs. Gracie De Moss Smith of Corvallis and Mrs. Edean Ihlanfeldt of Seattle breezed through their second-round matches with ease.

Mrs. Smith trimmed Victoria's Mrs. H. G. Mearns, 8 and 7, while Mrs. Ihlanfeldt defeated Hilda Beck, 5 and 4.

The two remaining city hopes today were Elizabeth Rhys-Jones of Colwood who defeated Mrs. W. H. Blakely of Portland 4 and 3, and Margaret Mahoney who got by Mrs. H. E. Ferrin of Portland 2 up.

Youth appeared in the ladies' picture too as 17-year-old Ruth Jessen of Seattle defeated Myrtle Lawson, 7 and 5, while 16-year-old Anne Quast of Everett disposed of Victoria's Onaugh Painter, 7 and 6.

The ladies conclude play at Uplands today moving to Colwood for the semi-finals Friday.

CPGA Meet Opens Friday At Edmonton

EDMONTON (CP)—Drive for show; putt for dough.

That's the way host pro Pete Olynyk sums up the annual Canadian Professional Golfers' Association tournament at the Edmonton Mayfair course Friday and Saturday.

"Putting should win it," says Olynyk.

He also figures the winner's score for the 54-hole medal grind—18 holes Friday afternoon and the remaining 36 Saturday—will be about 205, five under par.

Par for the 6,715-yard layout is 70. The official course record of 64 was set in the 1951 Western Canada Open by Stan Leonard of Vancouver Marine Drive, who this year could become the first five-time winner of the CPGA.

The unofficial record of 63 was set in 1951 by Bobby Locke of South Africa in a friendly match with Olynyk, whose own best score at Mayfair is 66.

BOBO HEAVY, BUT READY

OAKLAND, Calif. (UP)—In case there was any doubt about it, Carl (Bobo) Olson is ready right now to defend his world middleweight crown against Rocky Castellani on Aug. 20.

He proved that Wednesday day night when he knocked out strong and willing, but inexperienced Pedro Gonzlaes in the fourth round of their scheduled 10-round non-title go.

"I'm in good shape," Bobo said after the fight, "and I won't have any trouble making the weight." This statement was made despite the fact that Bobo weighed 167 for this overweight match.

PNGA Scores

WOMEN

Mrs. Gracie De Moss Smith (Corvallis) wf Mrs. H. G. Mearns (Victoria), 8 and 6; Miss Ruth Jessen (Seattle) wf Mrs. M. Lawson (Astoria), 7 and 5; Miss Anne Quast (Everett) wf Mrs. Onaugh Painter (Victoria), 7 and 6; Miss Margaret Mahoney (Victoria) wf Mrs. H. E. Ferrin (Waverley), 2 up; Mrs. Edean Ihlanfeldt (Seattle) wf Mrs. Hilda Beck (Seattle), 5 and 4; Mrs. D. Rhys-Jones (Victoria) wf Mrs. W. Blakely (Waverley), 4 and 3; Mrs. Fred Patterson (Seattle) wf Mrs. H. J. McIntyre (Victoria), 2 and 1; Mrs. E. Eckholm (Bellingham) wf Mrs. E. V. Wiley (Victoria), 7 and 6.

MEN (Championship)

Bill Clintworth (Seattle) wf. David Coons (Vancouver, Wash.), 1 up; Bob Ihlanfeldt (Seattle) wf Craig Harmon (Seattle), 4 and 3; Elmer Button (Port Angeles) wf Carl Lauson (Port Angeles), 6 and 5; Don Bourgaize (Seattle) wf E. R. Jacobsen (Port Angeles), 1 up; Irv Parent (Seattle) wf J. Koler (Tacoma), 3 and 2; Harold Lineham (Victoria) wf Norm Boden (Victoria), 3 and 2; Bruce Cudd (Portland) wf George Hodgson (Vancouver), 3 and 2; Dick Price (Longview, Wash.) wf Bob Manlowe (Seattle), 4 and 3; Mac O'Brien (Spokane) wf John Kendall (Waverley), 6 and 5; Bob Hunt, Victoria, wf Bill McColl Victoria, 3 and 2; Marty Leptich, Riverside, wf Tom Harris, Victoria, 4 and 2; Carl Jonson, Seattle, wf Frank Scroogs, Victoria, 2 up; Bob Fleming, Victoria, wf Russell Long, Seattle, 5 and 4; John Padur, Tacoma, wf Bob Morrison, Victoria, 3 and 2; Ted Colgate, Victoria, wf Ernie Jonson, Seattle, 2 and 1.

SECOND FLIGHT

George Andrews Victoria, def. Helmuth Goertz, Victoria, 3 and 2; Ray Koch, Seattle, def. Frank Severson, Tacoma, 3 and 2; Paul Fiorito, Seattle, def. Oscar Sund, Seattle, 2 up; L. P. Fiorito, Seattle, def. Bob Butterfield, Seattle, 19th hole; Vic Painter, Victoria, def. Harry Ruble, Seattle, 3 and 2; Allie Dixon, Vancouver, B.C., def. Herb Fritz, Tacoma, 5 and 3; Stanley Evans, Victoria, def. R. L. Smith, Seattle, 6 and 5; Bill Blakely, Waverley, won by default from Bill Wright, Seattle.

FOURTH FLIGHT

Ed Rapp, Royal Oaks, def. Rudie Wilhelm, Portland, 2 and 1; Robert Vadnais Seattle, def. Jack Clark, Victoria, 2 up; Ernie Aiken, Port Angeles, def. Larry McCooey, Victoria, 3 and 2; E. J. Huycke, Columbia-Edgewater, def. Stu Vickers, Calgary, 1 up; Jim North, Seattle, def. T. G. Baker, Seattle, 2 and 1; Don Morgan, Seattle, won by default from Richard Weber, Riverside; Tom Hutchinson, Seattle, def. Vern Zutz, Royal Oaks, 5 and 3; Gordon Verley, Victoria, def. Paul Clymer, Spokane, 1 up.

SIXTH FLIGHT

Bob McKeown, Riverside, def. Allan Hokanson, Portland, 2 and 1; Capt. Ross Noah, Fort Lewis, def. Jim Abbott, Columbia, 20th hole; DeWitt Jones, Royal Oaks, def. Harold Grant, Olympia, 19th hole; George Sparling, Victoria, def. Dr. A. R. Anderson, Seattle, 6 and 5; By Davis, Olympia, def. Rudy Taggesell, Columbia, 2 and 1; Warren Gilbert, Mt. Vernon, def. H. O. English, Victoria, 3 and 1; Harley Eckles, Oswego, def. Ernie Gove, Seattle, 7 and 6; Ed Nordquist, Seattle, def. Rudolph Mathers, Seattle, 1 up.

EIGHTH FLIGHT

Harold Danbom, Seattle, def. A. B. Crump, Victoria, 2 and 1; Fred Harper, Seattle, def. Horace Geer, Tacoma, 7 and 6; Rev. H. R. Pike, Victoria, def. Dick Clintworth, Olympia, 5 and 3; Max Hurlbutt, Riverside, def. John Arighi, Columbia, 2 and 1; Lewis Manlowe, Seattle, def. Dr. Sid Wolfe, Portland, 2 and 1; Gene Dillon, Seattle, def. John Dunkin, Eastmoreland, 3 and 1; W. H. Taylor, Olympia, def. C. W. Redding, Waverley, 3 and 2; Landon Persons, Salt Lake, def. Gordon Wilhite, Eastmoreland, 3 and 2.

TENTH FLIGHT

Dick Thacker, Oswego, def. Amos Hinton, Seattle, 1 up; Frank Morrison, Longview, def. Peter Pedersen, Seattle, 2 up; Keith Parks, Tacoma, def. Monte Jacobs, Columbia, 5 and 4; Ernie Peden, Victoria, def. Arnold Koutonen, Tacoma, 4 and 3; Bill Danbom, Seattle, def. J. C. Jones, Columbia, 7 and 6; Jack Pollard, Eastmoreland, def. Jim Manlowe, Seattle, 1 and 2; King Vann, Seattle, def. H. P. Rowles, Spokane, 2 up; Don Murphy, San Mateo, Cal., def. Doug Reeder, Longview, 19th hole.

Giardello Wins

PHILADELPHIA (AP)—Joey Giardello, protecting a severely cut cheek from the second round on, combined a sharp left hook with a long overhand right to pound out a unanimous 10-round decision over Billy Kilgore of Miami at the Arena Wednesday night.

HOLIDAY OVER

Curlers Nearing Crucial Matches

By RON COULTER

Curlers in the Victoria Curling Club first annual summer bonspiel took time off Wednesday for a brief social whirl.

But they were back at it again early this morning, and when today's draws are concluded the first and second events should be completed to the eights and nearing the eights in the third and fourth events.

Only two morning draws were played Wednesday, with the curlers making a conducted tour of HMC Dockyard and HM CS Ontario. In the evening a banquet and dance were held.

Four of the five undefeated rinks were scheduled to see action this afternoon after remaining idle Thursday. Rinks which have not yet met first defeat are **V. H. Hunter** of Calgary, **Charlie Watson, Eric Bullock, Tony Gutoski** and **Dr. Kirby Moysey** of Victoria.

Hunter and Watson have won four straight games, while Bullock has taken three decisions by default. Gutoski and Moysey have both advanced twice when other teams failed to put in an appearance.

In a feature match this afternoon **Roy Partiquin** of Calgary was scheduled against the **Campbell Aird** rink from Devon, Alta.

DOUBLE TROUBLE

Patriquin, who has met his only defeat at the hands of Bullock, advanced Thursday with an 8-6 decision over **Tony Folk** of Duncan. It was the second straight victory for the Calgary rink over Folk, having won 6-2 Tuesday.

Gerry Lauder, president of the Victoria Curling Club, came up with a 13-9 decision over Law of Vancouver and **Ross Brown** advanced by downing **Hugh Renfrew,** 11-6. Both rinks are from Victoria.

Bill Allan of Olds, after being upset in his first game, continued to advance. In one of the closest games of the day Allan counted one on the last end to defeat **Harry Croll** of Victoria, 9-8.

The all-women's rink from Victoria skipped by **Pauline Rowbotham** lost its third game, being beaten by **Dave Dunn** of Nanaimo, 10-7. The women's rink have posted their only win over **James Hughes** of the RCN, a 12-7 decision.

D. C. Ormiston of Victoria took advantage of large counts in the fourth, fifth and sixth to defeat **George Tucker,** also of Victoria, 16-11. Ormiston counted four in the fourth, five in the fifth and five in the sixth ends.

HANDICAPPER DIES

NEW YORK (AP)—John Banks Campbell, widely known secretary and handicapper of the New York racing tracks, died early Wednesday following a heart attack. He would have been 78 Sept. 23.

CASH for your holiday!
and a New HILLMAN Too...
If the trade-in value of your car exceeds the down payment on a new Hillman we will pay you the difference in CASH!
We need used cars . . . so here's this amazing offer for a limited time only. Let us appraise your car today.
WONDERFUL EASY TERMS
THE NEW HILLMAN 4-DOOR SEDAN
Complete with air conditioning heater and flashing directional signals.
$1874
Jameson Motors
V.I. DISTRIBUTORS FOR HILLMAN AND ALL ROOTES GROUP
740 BROUGHTON STREET 4-8353

BIG SAVINGS IN "CEC" FLETCHER'S
JULY CLEARANCE
BROKEN LINES!
ODDS AND ENDS OF SUMMER MERCHANDISE!
This is a great opportunity to stock up on needed wardrobe items at greatly reduced prices!
38.95 ← SUITS → 48.95
Broken lines of worsteds and tweeds in single and double-breasted models. Top quality merchandise drastically reduced. Ideal for any season!
Values to $69.50. Fine English worsteds in popular blues, greys and browns. One or two-button styles, single or double-breasted. Exceptional value at this price!
SPORT SHIRTS
A large group including Glen Checks, fancy and plain styles, tripplers. Reg. $5.95. $3.95
Forsyth sport shirts in fancy patterns and polka dots, gabardines included. Reg. $6.95. $4.95
Lanella sport shirts in checks and plain. Reg. to $10.50. $6.95
SPORT COATS
In Donegals and Lyndale Tweeds . . . a very good selection in summer shades. Buy now at great savings. Values to 49.50 23.95 and 28.95
SLACKS
Excellent selection, ready to team up with your new sports coat. Values to 22.50 9.95 to 16.95
FADED BLUES
10½-oz. Denim
Sanforized, washable . . . a must for right now or your coming vacation. SPECIAL, JACKET or PANTS, each $5.95
PURE IRISH LAWN HANDKERCHIEFS
4 for $1.00
Dozen, 2.50
'Cec' Fletcher's Men's Shop
755 YATES STREET
SMALL CHARGE FOR ALTERATIONS
PHONE 3-5412

This advertisement is not published or displayed by the Liquor Control Board or by the Government of British Columbia.

NOTICE ● CAMPERS
NEW LOW PRICE ON TENTS!
Tents and Camp Cots for Rent
Largest Stock of Camp Equipment in Town
Coleman and Primus Stoves and Lanterns
Nesting Sets - Refrigeration Cases
See Our Large Stock of Garden Furniture
F. JEUNE & BRO. LTD.
Canvas Goods—Est. 1886
570 JOHNSON STREET 4-1632

CAR FINANCING
5%
GILLESPIE, HART & CO. LTD.
611 FORT ST.

VANCOUVER LIONS ACQUIRE JIM CHAMBERS

VANCOUVER (BUP)—Speedy halfback Jimmy Chambers has been acquired by the British Columbia Lions of the Western Interprovincial Football Union, coach Annis Stukus announced yesterday.

Stukus said he had been notified by commissioner Syd Malter that the Edmonton Eskimos agreed to waive Chambers to the Lions for $250.

"This makes Chambers our property," Stukus said. "Although we haven't yet signed him, he can't play for any other club in Canada and so we can include him in our plans."

BRICE THROWS ONE-HITTER

Eagles Take Lead In Bantam Series

Fernwood Eagles took the first step Wednesday night toward winning a best-of-three series to decide first place in the Victoria and District Amateur Baseball Association bantam league by blanking Vic Van Storage, 2-0, in the first game.

Young George Brice was in fine form as he pitched a one-hitter and struck out 17 in going the distance on the mound for the winners. He yielded a single to Jerry Booth in the fifth.

Dave Emery, who suffered the loss, also turned in a creditable chore. Emery allowed four safeties and whiffed nine batters.

Al Curtis singled in Stu Walker with the winning run in the first inning and Eagles added an insurance run in the sixth when Larry McPherson squeezed Dave Work in from third after two were out.

Second game of the series is scheduled for Beacon Hill Park on Friday night at 6.30.

JUVENILE ACTION

In a juvenile league game at Macdonald Park, James Bay downed Esquimalt Eagles, 7-2, behind the five-hit pitching of Russ West. Rickie Kelsall allowed nine hits in taking the loss.

Den Perry clubbed two singles in three appearances at the plate to clinch the league batting title, and Ross Roscamp also had two hits.

WELSH COACH WORKS WAY TO B.E.G.

VANCOUVER (BUP)—Robert Taylor, swimming coach of the British Empire Games contingent from Wales, arrived here after working his way across the Atlantic so another member of the team could have his seat on the special Welsh B.E.G. plane.

He explained that the expenses of the British B.E.G. contestants are paid by public contribution, and every plane seat would count if Wales was to put up a good showing at the games. Taylor worked for two months aboard a ship traveling here from Belfast, Ireland, via the Panama Canal.

RACE RESULTS

LANSDOWNE PARK

First Race—
Wecatsie (Trent) $12.10 $7.10 $6.00
Gunkirk (Schilling) 14.30 11.20
Joy D (Slocum) 7.80
Time: 1.13.
Quinella: $147.95
Also: Army Flag, Vino Jose, Beamers Champ, Ray's Boy, Thrifty, Judge Carter, Bolo Pat.

Second Race—
Color Wash (Haycock) $3.10 $3.00 $2.50
Trouncer (Ricketts) 8.70 4.10
Irish Town (Simmons) 3.90
Time: 1.12 3-5
Also: Muchkin, Rustic Lore, Tailer, Big Vita, S.S. Line, Vit, Smudge Pot.

Third Race—
Captain Scott (Arterburn) $9.10 $4.80 $3.30
Noon Gold (Russel) 6.60 3.60
High Cara (Trent) 3.10
Time: 1.15 4-5
Also: Wee Cathy, Westland, Inverness, Batman, Dobry, Army Repeater.

Fourth Race—
Shabonees Boy (Richardson) $5.50 $3.30 $2.50
Inveresk (Poel) 3.70 2.80
Slipstick (Trent) 2.70
Time: 1.46 2-5
Also: Joketa, Silent Stream, Information, Playmate.

Fifth Race—
Botsford (Trent) $4.80 $3.20 $2.60
Patormike (Haycock) 3.00 2.80
Angel Cake (Longo) 9.10
Time: 1.53 4-5
Also: Zenzemi, Pont Fa, Sir Dolan, Lands Sake, Nero Boss, Balarama, Mabe Gold.

Sixth Race—
War Pep (Haycock) $5.50 $4.10 $3.00
Akahi (Simmons) 9.60 7.10
Little Taffi (Sivewright) 3.60
Time: 1.12 1-5
Also: Beatie C, Irish Millie, Galladoah, Valiant North, Royal Trip, Prince Harry, Annapolis Ayr.

Seventh Race—
Battened Down (Arterburn) $3.40 $2.70 $2.50
English Kin (Trent) 4.00 2.90
Ali's Thunder (Haycock) 3.20
Time: 1.11 1-5
Also: Santa Reish, Peace Jeep, Fast Day.

EIGHTH RACE—
Shake Again (Filpchk) $14.70 $6.50 5.70
Dairy (Simmons) 6.30 4.90
Marshal F (Matthews) 6.20
Time: 1.13 4-5.
Quinella: $50.85.
Also ran: Shannonworth, Act F, Civil Answer, Polipat, Twin Brook, Western Man, Cedar Queen.

PHILADELPHIA — Joe Giardello, 158, Philadelphia, outpointed Billy Kilgore, 162½, Miami (10).

Snead-Hogan Era at End, Says Sarazen

BIRKDALE, England (UP)—Gene Sarazen, the 52-year-old Germantown, N.Y., player who has returned to compete in another British Open Golf Championship, said last night that the "Ben Hogan-Sam Snead era" is coming to an end in the United States.

Sarazen told British golfers and newspapermen at a dinner that new stars are coming to the front. He picked out Gene Littler of Palm Springs, Calif., as one of the most promising of the rising stars in the United States and predicted that Littler "some day will be much greater than Hogan."

Sarazen said he believed British golf officials should stage sectional qualifying rounds for their Open. He said if they permitted only the best of their players to enter the tournament they might discover new stars and possibly restore Britain to golfing equality with the U.S.

To Return Fine

HARRISBURG, Pa. (BUP)—The Pennsylvania State Athletic Commission today prepared to return a $3,000 fine taken from the purse of welterweight Johnny Bratton after his loss to Johnny Saxton in a nationally-televised fight, on March 24.

A court order returned by the Dauphin county court Tuesday ruled that evidence did not support commission claims that Bratton was "not trying" in the TV bout.

OAKLAND, Calif.—Carl Bobo Olson, 167, San Francisco, knocked out Pedro Gonzales, 163, Rankin, Pa. (4), non-title.

NEWCASTLE, N.B. — Yvonne Durelle, Sale Ste. Anne, N.B., outpointed Doug Harper, Calgary (12), for Canadian lightheavyweight championship.

Giants Set Torrid Pace; Mays Hits 28th Homer

The New York Giants, rolling along at a phenomenal .861 pace since June 3, today are proud possessors of the biggest lead any Giant team has enjoyed past the mid-season mark in 18 years.

Not since Sept. 25, 1936, when the Giants led the Chicago Cubs by seven games has a Giant club led by more than the current 5½-game margin they boast over the Brooklyn Dodgers. The 1945 Giants led by 6½ games but that was early in the campaign.

The Giants not only captured their 31st victory in the last 37 games but made it five in a row over Brooklyn Wednesday night with a resounding 10-2 triumph. They walloped four home runs, scored four run first and fifth innings and whipped Don Newcombe for the first time at Ebbets Field since the big Negro righthander joined the Dodgers in 1949.

To rub it in, Jim Hearn, the Giants' righthander went the route only for the second time this season and registered his first Ebbets Field triumph since July 3, 1952.

Willie Mays, Monte Irvin, Wes Westrum and Alvin Dark smacked the homers as did Gil Hodges of the Dodgers. It was No. 28 for Mays and No. 21 for Hodges, who drove in both Brooklyn runs in the first inning. Mays' 28 leads both leagues. Dark has hit seven, five against the Dodgers.

Cleveland's Indians continued their winning ways, drubbing the Baltimore Orioles 6-1 for their 10th victory in the last 11 games. The Indians got all their runs in the second inning to maintain their 3½-game lead over the New York Yankees who trounced the Boston Red Sox 17-9.

Baseball Scores

WESTERN INTERNATIONAL LEAGUE

		R	H	E
Edmonton	101 002 000—	4	8	1
Lewiston	200 203 30x—	10	12	2
Worth, Manier (4), Widner (7) and Self; Yaylian and Cameron.				
Wenatchee	001 000 100—	2	8	3
Tri-City	100 101 03x—	6	10	0
Beamon, Bowman (8) and Helmuth; Robertson and Warren.				
Yakima	000 000 202—	4	5	1
Salem	000 000 06x—	6	4	1
Edmunds, Lovrich (8) and Summers; Briggs, Domenichelli (9) and Ogden.				

AMERICAN LEAGUE

	W	L	Pct.	GB
Cleveland	55	23	.705	
New York	53	28	.654	3½
Chicago	50	30	.625	6
Detroit	32	43	.427	21½
Washington	32	44	.421	22
Baltimore	30	48	.385	25
Philadelphia	29	46	.387	24½
Boston	28	47	.373	25½

Chicago	023 200 011—	9	16	1
Detroit	000 000 000—	0	4	0
Johnson (5-4) and Lollar; Hoefl (4-9), Herbert (3); Marlowe (4), Gray (6) and House. Home run—Jackson (2nd). (Called after 7½ innings, rain).				
Boston	310 200 03—	9	12	1
New York	180 005 3x—	17	17	1
Brewer (4-5), Henry (2), Kemmerer (2), Brown (6) and White, Owen (7); Reynolds, Stuart (4), (2-2), Gorman (8) and Berra. Home runs—Mantle (18th), Berra (12th), Collins (8th), Jeganis (8th), Williams (7th), Hatton (3rd).				
Baltimore	000 000 010—	1	6	0
Cleveland	060 000 00x—	6	8	1
Turley (7-8), Fox (2)—Blyzka (8) and Courtney; Garcia (11-5), Narleski (9) and Hegan.				

NATIONAL LEAGUE

New York	54	25	.684	
Brooklyn	48	30	.615	5½
Philadelphia	39	34	.534	12
Milwaukee	40	37	.519	13
Cincinnati	38	40	.487	15½
St. Louis	37	41	.474	16½
Chicago	27	48	.360	25
Pittsburgh	25	53	.321	28½

New York	400 040 110—	10	12	0
Brooklyn	200 000 000—	2	8	4
Hearn (6-4) and Westrum; Newcombe, (5-4), Labine (5), Wade (8) and Campanella. Home runs—Hodges (21st), Mays (28th), Irvin (13th), Westrum (9th), Dark (7th).				
Milwaukee	000 000 100—	1	6	2
Chicago	000 000 000—	0	5	1
Nichols (6-6) and Crandall; Pollet (4-5), Tremel (8) and Cooper, Tappe (8). (11 innings).				
Cincinnati	100 001 020 00—	4	10	1
St. Louis	010 102 000 01—	5	17	1
Baczewski, Valentine (3), Fowler (7) (6-5) and Landrith, Seminick (9); Lawrence, Brazle (9) (3-1) and Sarni.				

COAST LEAGUE

	W.	L.	Pct.	GB.
Hollywood	57	38	.600	—
San Diego	56	38	.596	½
Oakland	52	43	.547	5
San Francisco	48	47	.505	9
Seattle	42	49	.462	13
Sacramento	44	51	.463	13
Portland	39	53	.424	16½
Los Angeles	37	56	.398	19

		R.	H.	E.
San Diego	200 000 201—	5	10	1
San Francisco	000 000 021—	3	9	1
Dickey and Pocekay, Sandlock (7); Singleton, Muncrief (7), Zabala (9) and Tornay.				
Seattle	000 000 001—	1	6	2
Hollywood	001 143 00x—	9	9	0
Byrne, Myers (6) and Orteig; Wolfe and Bragan.				
Los Angeles	012 000 000—	3	6	1
Sacramento	403 020 10x—	10	12	1
Moisan, Simpson (4) and Pramesa; Daley and Ritchey.				
Oakland	300 000 000—	3	7	0
Portland	100 000 000—	1	4	0
Bagberger and Landini; Elliott, Anthany (8) and Gladd.				

Broncs Trim Esks

LEWISTON (AP) — The batting Broncs banged out 12 hits off three Edmonton pitchers to give Lewiston a 10-4 Western International League victory Wednesday night.

Every player on the Lewiston team, with the exception of manager Larry Barton, hit safely.

Sports Menu

TONIGHT

WIL BASEBALL
8.00—Royal Athletic Park, Victoria Tyees vs. Vancouver Capilanos.

LITTLE LEAGUE BASEBALL
6.30—Little League Park, Lions vs. Oak Bay Kiwanis, American League.

SOFTBALL
6.45—Central Park, Duncan vs. Chinese Students, Victoria Senior A Men's Softball League.
6.45—Heywood Avenue Park, Tillicums vs. The Dons, Senior B Softball League.
6.45—Sidney, Copley Bros. vs. Sidney Merchants, Senior Women's Softball League.

LACROSSE
8.30—Nanaimo Civic Arena, Nanaimo vs. Foul Bay, senior B.

Furgol Ready To 'Cash In'

ST. LOUIS (AP)—Ed Furgol has been granted a year's leave of absence from Westwood Country Club so he may cash in on the U.S. open golf championship he won last month.

Furgol, who has been Westwood teaching professional for the past three years, requested the leave.

The open champ, who won the big event despite a left arm crippled since a boyhood accident, is scheduled for an exhibition at Tam O'Shanter Country Club in Chicago and then will go to New York for television appearances.

Black Hawks Get Ivan

By JERRY LISKA

CHICAGO (AP) — The lowly Chicago Black Hawks lured the coach of the Stanley Cup champion Detroit Red Wings, Tommy Ivan, into the post of the Hawk general managership Wednesday.

A National Hockey League door mat for years, the Hawks thus lined up a one-two punch of former Red Wing talent to guide them from the league cellar.

Two years ago, former Red Wing star centre Sid Abel took over as Black Hawk coach, a position he retains. Abel is from Melville, Sask.

Ivan, of Toronto, directed the Red Wings to six NHL titles and three Stanley Cup trophies in seven years. He takes command of the Hawk front office bossed some 15 years by William J. Tobin.

Hawk owners Jim Norris and Arthur M. Wirtz said Ivan now is manager of Hawk "hockey operation, including the farm system," and that Tobin remains in his "same capacity" as vice-president and a governor in the league.

The title of "general manager," which Tobin held since 1952, when Norris and Wirtz took Hawk control, was not mentioned.

The Black Hawks, who last won a Stanley Cup in 1938, have finished last in the NHL race six times in the last eight years.

Ivan had permission from the Red Wing's general manager, Jack Adams, and the Detroit club's co-owners, Marguerite Norris and her brother, Bruce, to join the Black Hawks.

Rotary Edges Kiwanis;

Rotary broke a 4-4 tie with a two-run outburst in the fifth inning and went on to edge North Kiwanis, 6-4, Wednesday night in an American League game at Little League Park.

The win boosted Rotary into a second-place tie with the defending champion Kiwanis.

Pitchers Dave Harrison and Dave Rees combined their talents to limit the losers to only five hits, while their mates reached two Kiwanis' hurlers for eight safeties.

Ken Hollman of Kiwanis paced all batters with three hits. Dave Rivers and Dennis Todd each hit safely twice for the winners. Big blow of the game was a three-run homer by Kiwanis' Eddy Laird in the fourth inning.

		R.	H.	E.
Rotary	121 020—	6	8	3
North Kiwanis	000 400—	4	5	5
John Harrison, Dave Rees and Dave Rivers; Brian Stipe, Jackie Gaston (3) and Tom Birkenhead.				

	W	L	Pct.	GBL
Gyros	2	0	1.000	—
Rotary	2	2	.500	1
North Kiwanis	2	2	.500	1
Odd Fellows	1	3	.250	2½

SEE US FOR COMPLETE TIRE SERVICE
★ INSPECTION
★ TIRE REPAIRS
★ NEW TIRES
BUDGET TERMS
as low as $1.25 a week
B.F.Goodrich TIRES
TERGESON BROS.
1111 Blanshard 3-7541

Retail Bulletin No. 112
Surplus Stock BINOCULARS
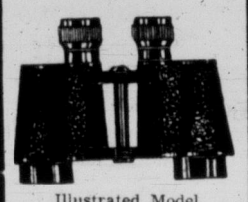
Illustrated Model
8 Power, 30 MM Field
$27.50
BRAND NEW!
These binoculars all have coated lenses, leather carrying case and shoulder straps. A complete range to choose from, priced from 79¢ to $67.50
Satisfaction or Your MONEY BACK
WAR SURPLUS ANNEX
The General Warehouse Ltd.
1012 Government St.

IMPORTED yet not expensive

ROSS'S
SLOE GIN • APRICOT BRANDY
Add an indefinable "something" to cocktails and mixed drinks with Ross's Sloe Gin or Apricot Brandy . . . delightful as Liqueurs also.
54R-3.
This advertisement is not published or displayed by the Liquor Control Board or by the Government of British Columbia.

Convert Your Present Range to a
Cyclos OIL BURNER

Know the satisfaction of this clean, automatic, trouble-free heat in your kitchen. This price includes everything — burner, drum, stand, electrical outlets, pipe and permit.
$165
BUTLER BROS.
HARDWARE
BUILDING SUPPLIES
LUMBER & PAINTS
APPLIANCES
OIL BURNERS
TILE & ROOFING
INSULATION
SAND & GRAVEL
EQUIPMENT & TOOL RENTALS
COAL . . . TIRES
. . and too, a complete line of the famous Cyclos installations for furnace heat, including the new Cyclos 200 and 300 model pressure burners.
QUADRA at CLOVERDALE
3-6911
KEATING CROSSROAD
Keating 90
Open All Day Wednesday

BARGAIN DAYS ON THE RAILWAY
JULY 13 and 14
AUGUST 17 and 18
Between
VANCOUVER
and
VERNON
KELOWNA
EDMONTON
SASKATOON
RETURN LIMIT — TEN DAYS
RETURN COACH FARES
From Vancouver
To Kamloops, $9.70 You Save $6.15
Vernon-Kelowna, $12.90 You Save $8.15
Edmonton, $29.30 You Save $18.60
Saskatoon, $40.10 You Save $25.50
Please ask your nearest C.N.R. Agent about bargain fares to other stations
Tickets Good in Coaches Only
Usual Free Baggage Allowance
Children, 5 years and under 12, half fare
Children under 5 Travel Free
For information, call or write
A. I. CURTIS, G.A.P.D.
Corner Government and Fort Streets
Victoria, B.C. Phone 3-7127
CANADIAN NATIONAL

We're out to double our Studebaker sales in July!
We will make you the deal of a lifetime!
See us before you take anybody else's deal!
Terrific bargains for you RIGHT NOW on all our new 1954 Studebakers
THE LID is off and you'll get the greatest deal...the biggest trade-in allowance . . . you ever dreamed of on a big, beautiful, new 1954 Studebaker!
We've joined up in the most sensational sales drive in Studebaker history. We're determined to double our sales in July!
The lowest terms we ever offered are available on every '54 Studebaker model—sedans, sports coupes, hard-tops and station wagons.
Get the world economy champion! Get the Mobilgas Economy Run winner! Get the winner of 30 international awards for stand-out style!
Get a new 1954 Studebaker right now and cut yourself in on the biggest new-car savings of your lifetime!
JAMESON MOTORS LTD.
740 BROUGHTON ST. 4-8353
EVANS MOTORS LTD.
116 GOVERNMENT ST. DUNCAN

TODAY'S QUOTATIONS

Compiled by A. E. Ames & Co., T. R. Burns & Co Ltd., Hagar Investment Ltd., James Richardson & Sons, Investment Dealers' Assn., W. C. Pitfield & Co Ltd., and Hugh Mackay & Co.

VANCOUVER—NOON

OILS	Bid	Asked
Altex	33	36
Amalgamated	5	—
Anglo-Cdn	475	—
AP Con	28	—
Britalta P	375	
British Pete	4⅝	5
Calvan Cons	425	
C Atlantic	375	390
Chamberlain	18	—
Charter Oil	88	95
Comwealth	375	
Cons MM		240
Del Rio	122	125
Fargo	115	122
Gas Explor	30	35
Gen Petrol	500	575
Do A	490	525
Hargal Oil	7	8
High Sarcee	9	
Liberal	215	230
McDougall S	11	14
Mercury	8	10
Merrill	20	
Midwest	170	174
Mill City	20	21
Continental		40
N Superior	225	250
Okalta	120	
Pac Pete		795
Peace River	450	475
Roxana	11	15
Royal Cdn	7½	8½
Share Oil	7½	8½
Spooner Oils	14	—
Sunset Oils	28	—

Triad	295	310
United		32
Vanalta	18	20
Vantor Exp	22	24
Y Princess	42	45
York Oil	8	10
MINES		
Amer Stand	12	13½
Base Metals	15	
Beaver Ldge	42	47
Beta Gam	17	
Bralorne	335	350
Canusa Carl	4½	8
Caribou G	65	75
Cole Col A	13	
Do B	13	20
Cron Babine	4	5
Dorreen	5	6
Estella	16	17
G Mascot	49	50
Golconda	23	
Goldfields U	41	47
Grandview	18	
Hamil	17½	17¾
High Belle	36	39
Indian	4	5
I Mountain	32	40
Koot Base M	2½	4¼
Nat Exp	45	48
Nes Labine	230	
Pac Nickel	42	
Pioneer G	175	178
Prem Border	4½	
Privateer	2½	3
Quat Copper	13½	16
Red Hawk	3	4
Reeves Mc	150	—

Athabaska	115	125
Rexspar	110	120
Sheep Creek	76	90
Silbak Prem	8	10
Sil-van Cons	9	10
Silver Ridge	8	10
Silver Stand	72	79
Spud Valley		5
Suquash		20
Taylor Bdge	36½	38
Utica	½	1½
Vananda	2	2½
Van Roi	3	4
West Explor	50	52
West Tung	64	67
INDUSTRIALS		
Alta Dist	155	165
Do VT	150	155
BC For Prod	7⅜	7½
BC Power A	22⅞	23
BC Tele	41¼	
BC Turf	76	85
Cdn West L	10½	
Cap Estates	465	480
C Breweries	440	445
C Zellerbach	46½	
Gor Belyea	60	67
Grow Wine	185	200
Int Brew	450	485
MacMillan B	22½	23
Neon Prods	22	
Powell River	35	35¼
Sidney Roof	20	
Sun Publish	35	
Westm Pp A	16¼	
Do B	16⅛	16¼

NEW YORK—CLOSE

Allied Chemicals	90¼
American Can	47
American Smelter	36⅝
American T & T	168⅛
American Tobacco	57⅝
American Woolen	20⅝
American G & E	37
Anaconda Copper	40¼
Atchison Topeka	113¾
Atlantic C Line	120¼
B & O Railway	23½
Beth Steel	71
Columbia Gas	14⅞
CPR	26⅝
C & O Railway	35
Chrysler	63½
Con Edison	45⅝
Corn Products	78¾
Detroit Edison	32½
Du Pont	138
Delaware & Hudson	43¾
Eastman Kodak	60¼

Erie Railroad	17
Gen Electric	45⅞
Gen Foods	72⅝
Gen Motors	78
Goodyear Tire	67⅝
Great Northern	29⅞
Gulf Oil	54½
Int Bus Machine	298&
Inter Harvester	32¼
Inter Paper	75
Inter T & T	19¼
Inter Nickel	43¼
Johns-Manville	78
Kennecott Copper	84⅞
Loew's Theatre	14⅞
Nat Distillers	18⅝
NY Central	20⅝
Norfolk Western	40¼
Northern Pacific	54⅝
Ohio Oil	62⅛
Pac Gas Elec	43⅞
Phila Elec	37

Penn Railway	16
Procter & Gamble	87
Public Service	27½
Radio	32
Republic Steel	59
Schenley Distillers	18⅝
Standard Calif	62¼
Standard NJ	88¼
Sears Roebuck	65⅝
Sunray Oil	18⅞
Socony Vacuum	43⅛
Southern Pacific	42⅝
South Cal Edison	44⅝
Southern Railway	57
Texas Corp	67⅝
Union Carbide	87½
Union Pacific	137
United Aircraft	64
U.S. Steel	50⅝
Westinghouse Elect	72¼
Woolworth	43⅞

MONTREAL-TORONTO INDUSTRIALS

	Bid	Asked
Abitibi com	22½	22⅝
Abitibi pfd	2500	2510
Acadia Atlan	7⅛	8
Do "A"	20⅞	
Do pfd	105½	106½
Algoma Steel	42¼	42½
Aluminium	66	66¼
Do 5¼% p	106½	107
Ag-Can Pulp	29	31¼
Ang-Nfld-Dev	9¾	10
Argus Corp	16⅝	17
Do pfd	97	97½
Asbestos Cor	27¼	28
Ashdn Hde B	16¾	18
Atlas Steel	12¼	12⅝
Bathurst A	49	
Beatty Bros	6¾	
Bell Telephe	43⅞	44
Brazln Trac	8	8⅛
B-A Oil	25⅞	25½
BCE 4% pfd	92½	93
BCE 4¾% p	101½	102
BCE 5% pfd	52	52½
BC For Prod	7¼	7½
BC Packer A	16	16¼
Do "B"	11⅝	12
BC Power	22⅞	22⅞
Brown Co	12¾	12⅞
Do 1st pfd	101	102
Do 2nd pfd	50¼	51¼
Bruck Mills A	8½	
Do "B"	410	425
Buildnig Pro	42½	
Burlgtn Stl	22½	23
Burns Co A	65	71
Do "B"	52½	54
Burrard Dk A	8¼	8½
Ca & Dm Su	19	19⅛
Cda Cement	110	111
Do pfd	318	
Cda Iron Fds	21½	21¾
Cda Malting	59½	
Ca Packer A	40	40½
Do "B"	36½	37
Cda Perma	73½	75
Cda Steamsh	22	27
Do pfd	13⅛	
Cn Breweries	26¼	26½
Cdn Canners	25	25¾
Cn Car & Fd	20¼	20½
Do "A"	21¾	22¼
Cdn Celanese	19⅛	19¼
Do $1.00 pfd	18¾	20¼
Do $1.75 pfd	31	31½
Cn Ch & Cel	7¾	7⅞
Cn Dge & Dk	62	63¾
Cdn Gen Inv	26½	27
Cdn Indus 54	21	22
Cdn Loco	15⅛	16¼
Cdn Oil	15¼	16
CPR	25⅞	26⅛
Cdn Vickers	25¾	26
Cdn W Lumb	10½	11
Cdn Westhse	68	70
Chatco Steel	4	
Do Pfd	5⅛	5¼
Chrysler	61½	63
Cockshutt Pl	7½	8
Cons MS	27⅞	28

Con Paper	52½	53
Consum Gas	21⅞	22¼
Corby's A	14⅛	14⅝
Cosmos Impl	10¼	10⅞
Crown Zeller	46⅝	47
Dist-Seagms	29⅞	29⅛
Dom Bridge	17⅞	18
Dm Engineer	22	24¼
Dom Fnd Stl	14¾	14⅞
Do Pfd	102	103⅝
Dom Glass	40¼	40⅝
Dom Magnes	14½	15
Dom Steel Cl	11½	12
Dom Stores	24½	25
Dom Tar Chm	7⅝	8⅛
Do Pfd	22	23½
Dom Textile	6⅛	6½
Donahue Bro	22½	23
Dow Brew	25	25½
duPont Secs	27¼	27½
Eddy Papr A	25	25¼
Electrolux	10½	10⅝
T Estabks P	21¼	23½
Fam Players	24	24¼
Fanny Farm	21½	23
Fed Grain	25½	26½
Fleet Mfg	180	190
Ford of Ca A	90⅝	90⅞
Foundation	17½	18
Fraser Co	19½	20
Do Pfd	102	
Gatineau Pw	24½	24⅝
Do 5% Pfd	110¼	110½
Gn Dynamic	49	50
Gen Motors	75⅝	76⅞
Gen Steel W	11½	12
Do Pfd	102½	103¾
Goodyear T	130	132
Do Pfd	52	52⅝
G Lakes Ppr	25⅜	25⅞
Gt W Coal A	6⅞	7
Do B	4¾	5
Gypsm Lime	40½	40¾
Hayes Steel	31	34½
Hinde & D	25¼	25⅞
Imperial Oil	33	33¼
Imp Tobacco	9⅞	
Do 4% Pfd	25	25⅝
Indus Accep	42⅞	43
Do 2% Pfd	43	43½
Intr Bronze	325	400
Do Pfd	15⅞	16
Int Metals A	32½	33
Inter Nickel	41⅞	42⅞
Int Petrolm	21	21⅛
Int Utilities	33½	34
Kelvinator	20	21½
Labatts	21	21¼
Lake of Wds	29⅞	30½
Lang	10	11
Laura Secrd	16	17
Loblaw A	44½	45
Do B	56½	58½
Ldn Hosv A	300	300
McMillan B	22¾	22⅞
Map Lf Millg	8¾	9
Massey-Harrs	8⅝	8¾
Maxwell	350	390
McColl Fr P	100½	101
Mercury Ml	130	135

Mlltn Brick	230	235
Mod Contnrs		14½
M & O Paper	35⅜	36¼
Monarch Kng	7¾	8
Montrl Loco	15¾	16
Moore Corp	29⅝	30
Natl Drug	11⅝	11½
Do Pfd	13⅛	14
Natl Grocers	10½	10⅝
Nat Hosry A	6	7⅝
Do B	6¼	6½
Nat Stl Car	25½	26¼
Niagara Wre	35	37
Ogilvie Flour	32¼	33½
Ont Steel	22½	24
Orange Cr	400	425
Page Hersey	68½	68⅞
Penmans	41	45
Power Corp	41	41¼
Press Metals	12¼	12½
Price Bros	40½	41
Rvrsde Silk A	10	10½
Do B	325	425
Russel Indus	15	15½
St Lawr Cor	52¼	52½
Shawnig com	50⅛	50½
Stcks Brw VT	27⅞	27½
Slvwd Dry A	10⅜	10⅞
Simpsons	20¼	20⅝
Southam Co	33⅝	35⅞
Std Paving	24	24¼
Stan Brock A	7⅞	8½
Stedman	21¼	22
Steel of Cda	36¼	36⅞
Supertest cm		14
Tamblyn	39¼	40
Taylor Pears	10	10¼
Do pfd	12	12¼
Thrift Stores	32¼	33
Tip Top Tlrs	18	
Do B	35	37½
Trade Fin A	39¼	39½
Union Gas	40	41
United Cor A	30	31
Do B	14½	14¾
United Fuel A	60	
Do B	28	28¼
United Steel	12¼	12⅝
Hiram Wlkr	58⅛	58⅞
Westeel	13½	14⅞
West Cda Br	21	21⅞
West Grocers	78	89
Do A	38	38½
Geo Weston	42	43½
Do pfd	102	102¼
Winnipeg Gas	9⅞	10
York Knit A	200	402
Zellers	23½	26
Alcoma	42	42½
BANKS		
Montreal	47½	47¾
Nova Scotia	46½	47
Toronto	49	
Commerce	41½	42
Dominion	39	40½
Imperial	43	44
Royal	43⅜	44

TORONTO MINES

(Quotations at Beginning of Final Hour of Trading)

	Bid	Asked
Acadia Uran	8	10
Akaticho Yk	76	80
Algom	710	715
Amal Larder	13	16
Americn YK	14	14¾
Anacon Ld	265	268
Anglo-Huron	13½	14½
Ankeno	7	7¼
Armistice	12	13¾
Ascot Metals	47	49
Aumacho	18	18½
Aumaque	8½	11
Aunor	205	220
Bagamac	14½	16
Barnat	106	108
Barvue Mns	136	139
Barymin	186	194
Beaver Ldge	42	47
Belleterre	350	400
Bevcourt	18	19
Bibis Yukon	10½	11½
Bobjo	23	24
Bonville	10	14
Bralorne	330	385
Brewis RL	6	6¼
Broulan	145	146
Brunswick	10	10¼
Buffadison	5¼	6
Buf Ankerite	55	60
Buf Canadn	17¾	18
Buffalo RL	4	4¼
Bulldog Ykn	9¼	9¾
Bulolo	645	650
Callinan	13	14
Campl Chib	325	330
Campl RL	765	800
Cndn Malart	40	43
Cariboo Gld	66	70
Carnegie	30	34
Cassiar	615	625
C Trethewy	250	270
Cen Patricia	68	70
Cent Porcup	13¼	15
Chem Resch	216	218
Chesterville	33	40
Chimo	135	140
Chrom MS	—	225
Citra-Lartic	5⅛	5¼
Coch Willans	90	95
Coast Copr	105	125
Colomac YK	3½	4
Coniaurum	47	50
Con Dis YK	185	189
Cons Howey	275	278
Conwest	330	350
Croiner Per	18	19½
Deldona	22	23
Delnite	105	110
Detta Minls	16	16¾
Dome Mines	15	15⅛
Donalda	41	44
Duvex	22½	23
E Malartic	230	239
East Rim	88	92
E Sullivan	410	415
East Metals	75¼	80
Elder	63	65
Emerald	20	23½
Estella	15	19
Eureka	85	94
Falconbridge	17½	17⅞
Frobisher	405	410

Geco	10⅜	10⅝
G Yknife	810	815
Gods Lake	70	71
Goldale	25	28
Gldn Manit	150	155
Goldcrest	13½	14
Goldora Mns	3½	4½
Goldfields U	42	46
Gulf Lead	6⅞	7½
Grahem Bou	32	34
Gunnar Gld	920	925
Hallnor	290	320
Hard Rock	12½	12¾
Harricana	20	24
Hasaga	20	23
Headway	1	14
Heath Gold	7	7½
Heva	12½	13
Highld Bell	36	40
Hollinger	50⅜	50¾
Homer Ykn	14½	15
Hosco	4⅝	5
Hudson Bay	46	46½
Indian	3⅞	4
Inspiration	220	225
Iso Uranium	38	40
Jacknife	5	5¼
Jack Waite	8	9¾
Jaculet	11	11¼
Jellicoe	20	25
Joburke	9½	9¾
Joliet Que	56	58
Kayrand	11½	12
Kerr Addisn	17¾	17⅞
Kerr Lake	41	
Keyboycon	10	11¾
Kirk-Hud B	63	67
Kirkland Lk	35	37
Labrador	860	870
Lw Dufault	67	70
Lk Lingman	13	14
Lake Osu	18¼	20
Lakeshore	510	535
La Luz	142	150
Lamaque	365	385
Lp Cadillac	5¼	6⅞
Lavalie	5¾	6¼
Leitch Gd	71	73
Ltl Lng Lc	60	64
Lomega	4¼	4½
Lorado	32	35
Louvicourt	17	19
Lynk YK	8⅞	10
Macassa	160	163
McDonald	47	52
Macfie Exp	10	10½
Mackeno	46	47
McL Ccksht	195	207
Madsen RL	163	165
Magnet	6⅝	7½
Mal Gldflds	141	144
Man & Estrn	3	3¼
Maralgo	5	6
Marcus	11	12
McIntyre	81	81¾
McKenzie RL	40	43
McMarmac RL	9	9
McMrmc RL	9	9¼
McWatters	16	18
Mentor Exp	330	400
Min Corp	15¼	15¼
Moneta	50	51
National Exp	45	47

Negus	10	14
Nes Labine	230	235
Nw Calumet	66	67
New Delhi	118	119
Nw Dicknsn	280	285
Nw Goldvue	12¾	13
Nw Hgh Mal	10½	10¾
New Jason	5	5¼
Nw Laguerre	6	7½
New Lrdr U	90	95
Newlund	15½	16
Nw Marlon	5⅝	7
New Mosher	97	99
Nipissing	221	240
Nisto	7½	8
Noranda	74	74½
Norlartic	10	10½
Normetals	280	290
Nr Denison	54	56
North Inca	7	7½
O'B Gold	72	74
O'L Mal	12	15
Ogm Rcklnd	7½	9½
Ont Pyrites	70	73
Osisko Lk	35	42
Pamour Porc	65½	68
Paymaster	39½	40
Pd Oreille	525	530
Perron Gd	24	30
Pickle Crow	107	108
Pioneer Gd	176	180
Placer Dev	28¾	29½
Pow Rouyn	60	67
Preston	350	360
Que Copper	100	106
Qu Labrador	10	11
Que Manitou	64	74
Queenston	19	21
Quemont	19⅝	19⅞
Radiore	94	95
Red Pop Gd	14	15
Rvs Macd	150	185
Rexcourt	4	4⅞
Rix-Atha	118	120
San Antonio	136	140
Shawkey	7⅛	7¾
Sheep Creek		80
Shr Grdn	395	400
Sigma	550	575
Silanco	12½	13
Silv Miller	107	108
Silv Stndrd	72	80
Siscoe	39	40
Star Olsen	11	12
Steeloy	6	6¼
Steeprock	6	6¼
Sullivan	300	310
Sylvanite	111	112
Tk Hughes	205	215
Thompson-L	14½	15
Trans Res	33	35
Ud Keno Hl	625	675
Up Canada	106	108
Ventures	17	17¼
Wte Amulet	12¾	12⅞
W Malartic	4	5
Wt Ashley	13	13½
Wiltsey-Cogh	7½	9
Wnchstr Lrdr	5½	6
Wrt Hrgrvs	163	165
Yale Lead	32½	33
Yelwkfe Br	130	133

TORONTO OILS

Sales		High	Low	Close
1500	Ajax			55
3900	Albermont	97	94	94
800	American Leduc			23
1767	Anglo Canadn	500	475	485
800	Bailey Selburn			385
100	Banff Oils			175
3500	British Empire	23	22	22
800	Britalta	495	380	495
773	Calgary & Edm	11½	11	11
2525	Calvan Cons	425	415	415
600	Can Oil Lands	—	—	330
1333	Can Admiral	—	—	28
200	Can Atlantic			380
3567	Can Decalta	69	61	63¾
4700	Can Devonian	169	161	163
4366	Can Pipeline	109	101	108
200	Can Williston			265
1100	Central Leduc	150	145	149
2500	Charter Oils	93	88	93
100	Commonwealth	—	—	395

4900	Cons Aljanbee	14	12	13
6000	Cons Coradsun	6½	6⅛	6½
4000	Cons Peak	12	10½	12
500	Dalhousie	—	—	15
6400	Del Rio	125	120	120
100	Devon Leduc	—	—	145
5800	Dragon	23	22	22
7000	Duvex	20	18	20
4600	Fargo Oil	119	118	118
900	Federated Pete	350	335	340
500	Gas Explortn			34
1300	General Pete A	510	500	500
750	Great Plains	15⅛	14¾	15
	High Crest	—	—	13
	Home Oil			790
	Husky	630	65	625
	Hycharger	55	51	51
	Inter Prov Pipe	25¾	25½	25¾
	Jupiter	155	153	155
	Kroy	—	—	106
	McDougall Sgur	—	—	12
	Marigold			34
	Mid Continent	48	46	46
	Merrill Pete	600	595	600
	Mill City	21	20	20
	National		—	175
	New British D	215	210	210
	New Devon	—	—	14⅛
	New Pacalta	—	—	4⅛
	New Superior		—	240
	Norpax			12
	North Cndian	275	272	273
	North Star	9¼	9	9
	Pacific Pete	800	790	790
	Pan Western	—	—	38
	Petrol O & G	—	—	49
	Ponder	—	—	85
	Royalite			1250
3000	Sapphire	217	211	211
500	Souris	—		55
2000	Spooner			15
680	Trans Empire			190
26300	Trans Ere	37	30	32
2128	Triad	305	295	295
3800	United	84	81	81
400	Western Lease	—	—	425
2000	Wilrich	—	—	48
1000	Yankee Canuck	—	—	6⅛

Investment Funds

(By Investment Dealers' Association)
(Net-basis quotations provided by James Richardson & Sons.)

	Bid	Asked
Balance Mutual	418	459
Can. Invest. Fund	691	759
Commonwealth Inter (xd)	571	627
Corporate Investors	641	697
Diversified Securities A	1325	
Do B	290	310
Grouped Income	546	595
Investors Mutual	742	802
Leverage of Canada	409	449
Mutual Accumulation Fund	439	477
Mutual Income Fund (xd)	388	421
Resources of Canada	573	630
Trans Canada A	2090	
Do B	2100	
Do C	440	470

Alberta Gets $1,500,000 For Wild Oil Land

Great Plains Co. Pays Top Price

EDMONTON (CP)—The Alberta government received more than $1,500,000 Wednesday in its first sale of "drilling reservations" of petroleum and natural gas rights on six tracts of unproven land in central and southern Alberta.

The purchasing companies obtain drilling reservation rights to qualify for regular gas-oil leases. They select locations for test wells and on completion of them have the right to lease a predetermined number of quarter-sections from the reservation spread.

The petroleum and natural gas reservation rights are usually sold for geophysical investigation.

The companies Wednesday were also given a depth to which they must drill. But if commercial oil production is found above the depth and the well is completed as an oil producer, the drilling requirement will be satisfied.

Top price in the sale was $878,787, paid by Great Plains Development Co. of Canada Ltd. for 9,955 acres in the Elkton district, 42 miles northwest of Calgary. The firm may drill to the top of the Shunda member of the Rundle formation and has the right to acquire 12 quarter-sections under a petroleum and natural gas lease.

Unsold Wheat Bushels Total 349.5 Million

WINNIPEG (CP)—Canadian wheat stocks advanced to 349,500,000 bushels for the week ending June 30, reflecting lower wheat exports and domestic shipments, the board of grain commissioners reported today.

Stocks a week earlier stood at 342,600,000 bushels; a year ago at 241,200,000 bushels.

Supplies of coarse grains also were higher for the week. Flax remained unchanged.

Vessel-loading reports showed a decline for the week, with 3,700,000 bushels of all grains cleared, including: Wheat 2,700,000 bushels; barley 900,000, and flaxseed 10,204.

U.S. SHIPMENTS DOWN

United States imports of Canadian grain for domestic use for milling in bond also were lower: Wheat 8,000 bushels; oats 141,127, and barley 159,706.

Seaboard wheat stocks at 35,000,000 bushels were 600,000 greater than at June 23. Receipts of wheat at forward positions during the week were 3,500,000 bushels.

A decrease was noted in grain marketings at country points. The week's marketings included: Wheat 11,100,000 bushels; oats 2,400,000; barley 2,400,000; rye 400,000, and flaxseed 57,000.

RAIL TRAFFIC LESS

Western rail traffic also was down to a total of 11,000,000 bushels all grains, including car loadings of: Wheat 7,500,000 bushels; oats 1,400,000; barley 1,900,000; rye 200,000, and flaxseed 32,270.

Both receipts, 7,900,000 bushels, and shipments, 6,200,000, at the Lakehead were down for the week. Total grain stocks moved up to 54,500,000 bushels from 52,800,000, including wheat storage of 42,700,000.

$ EXCHANGE

VICTORIA—Banks buying United States cash at 2⅞ per cent discount and U.S. cheques at 2¾ per cent; selling U.S. cash and cheques at 1¾ per cent. Silver is unchanged at 5 per cent discount.

NEW YORK—Canadian dollar worth $1.02 13/32 U.S. Pound sterling worth $2.81.

MONTREAL—U.S. dollar worth 97 21/32 cents Canadian. Pound sterling worth $2.75 3/16.

STOCK EXCHANGE SUMMARIES

Blue Chips Up, Rest Weaken

TORONTO (CP)—Industrials were the stock market's only strong section in light trading toward today's close.

The industrial index was up almost three-quarters of a point with strength in all groups except constructions and liquors.

Senior base metals were down minor fractions. Juniors were off pennies.

Western oils had twice as many losses as gains. Issues that hit 1954 lows included Central Leduc, Federated Pete, Husky, Hy-Charger, and Okalta.

Gold sections were weak except for firmness in seniors.

Algom led a lower trend in uraniums with a 65-cent loss. Bathurst stocks were also off and Manitouwadge issues steady.

Closing Averages

Dow Jones closing stock averages:

30 industrials	339.81, off 0.53
20 rails	114.41, off 0.02
15 utilities	59.06, unchd.
65 stocks	126.53, off 0.11

Shares: 2,080,000.

Montreal closing averages:

Industrials	211.20, up 0.15
Utilities	108.00, up 0.04
Golds	58.27, off 0.67
Pulp, Papers	976.93, up 10.51

Shares: 297,500.

Toronto closing averages:

Industrials	347.50, up 0.29
Golds	74.06, up 0.35
Base Metals	149.30, off 0.53
Western Oils	86.74, off 0.38

GRAIN

WINNIPEG

WINNIPEG (CP)—Most prices were steady at the close today on the Winnipeg grain exchange after moving narrowly throughout a dull session. Flax showed the widest gains.

Overnight export loadings of Canadian wheat showed 765,000 bushhels to Japan.

Lakehead prices for the top grades of Class Two, IWA and domestic wheat dropped ⅛ cent from Wednesday except Class Two durums which were down 2 cents.

	Open	High	Low	Close
Oats—				
July	71⅝	71⅝	71	71⅛
October	70	70⅛	69¾	59¾
December	67⅛	67⅛	67	67
Rye—				
July	92¼	92½	92	92½
October	94⅝	94⅝	93½	94
December	94⅝	95	94½	95
Barley—				
July	98½	99	98½	98⅝
October	92¾	93⅛	92¾	92⅞
December	88½	89	88½	88⅝
Flaxseed—				
July	255	256⅝	255	256⅝
October	255	256¾	254½	256½
December	247	248½	246¾	248½

Cash Grain Close

Oats—No. 2 cw 71⅛.
Barley—No. 3 cw, 6 row 100⅝.
Rye—No. 2 cw 92½, track 92½.
Flax—No. 2 cw 251⅝, track 256⅝.

CHICAGO

CHICAGO (AP)—Wheat had some of its recent gains shaved on the Board of Trade today, losing a few cents in what brokers described as a "normal technical reaction after a substantial upturn."

Wheat closed ⅜-1½ lower, July 2.03½-⅝; corn ¼ lower to ½ higher, July 1.59⅛; oats ¼-⅜ lower, July 71¾-⅞; rye ¾-1½ lower, July 1.02½; and soybeans 1 cent lower to 5½ higher, July 2.80¾-3.81.

	Open	High	Low	Close
Wheat—				
July	203¼	203⅝	201¾	203½
September	207	207	204¾	206⅝
December	209	209¾	207⅛	209⅜
Corn—				
July	158¾	159½	158½	159¼
September	152¾	153⅜	152½	153⅜
December	142½	143⅛	142⅞	143⅛
Oats—				
July	71⅝	72	71⅝	71¾
September	70⅞	70⅞	70¼	70½
December	73	73	72⅛	72⅝
Rye—				
July	102¼	102½	101¾	102½
September	105¾	105¾	104⅜	105½
December	110⅝	110⅝	109	109⅝
Soybeans—				
July	374½	381¼	374½	380¾
September	282¼	285	281	282½
November	257½	258½	255¾	256⅝

Montreal Moves Ahead But Mines, Oils Down

MONTREAL (CP) — Stock market prices moved ahead in moderately active trading today.

Papers, utilities, senior metals and banks leaned forward while beverages and senior oils were narrowly weaker. A mixed tone ruled the miscellaneous industrial and steel sections. Carriers were mainly steady.

Mines drifted into softer territory. Sullivan was down 19 cents at $2.96 and East Sullivan at $4.15 was 10 cents softer. Western oils were narrowly mixed in featureless trading.

Bank of Canada Names Second Deputy Chief

OTTAWA (CP) — The Bank of Canada Wednesday boosted its ranks of deputy governors to two from one, promoting L. P. Saint-Amour, veteran assistant deputy governor, to fill the vacancy. The salary was not announced.

James Coyne now becomes the senior deputy under Governor Graham Towers.

Mr. Saint-Amour, 62, a native of St. Polycarpe, Que., has been in the banking business 46 years.

See-Saw Nips Wall St. List

NEW YORK (AP)—The stock market went through a lot of irregularity today with the tone lower, but the pace of business was moderate in the late afternoon.

Prices spread over a range of around two points in either direction, but most changes were small.

Most major divisions seesawed throughout the day, and many individual issues made wide swings on a handful of sales.

Higher Canadian stocks included McIntyre, up one point, and Dome Mines, ahead ⅜. Lower were Distillers Seagram, down ¼, and Canadian Pacific and Hiram Walker, each off ⅛. International Nickel was unchanged.

Giant Yellowknife and Royalite Oil, Canadian issues on the American stock exchange, were unchanged.

Hamil Lead Up Penny; 24,000 Shares Sold

Hamil Lead advanced from 16½ to 17¾, and featured a dull session on the Vancouver Stock Exchange tihis morning. Transactions totaled 24,000 shares and the noon quotation was 17½-18.

Trading 10,500 shares, Western Exploration slipped three cents to 49 cents and was quoted at noon at 50-52.

Peace River Natural Gas sold 100 shares at 4.75. Noon quotation was 4.75 bid.

London Gains Again; Industrials Feature

LONDON (Reuters)—Another long list of gains was registered on the London stock market today.

Demand for industrials continued unchecked. Motors, aircrafts and electrical equipment scored good gains, as did textiles and newsprints.

Imperial Chemicals and Hudson's Bay eased slightly. Gold prices tended to ease and oils were dull. Rubbers and teas were quiet and dollar stocks irregular.

Closing prices: Babcock & Wilcox 57s 9d, Boots Pure Drug 27s, Canadian Pacific $47⅞, Central Mining 35s 3d, Courtaulds 33s 4½d, Hudson's Bay Co. 124s, Imperial Chemical 73s 9d, Imperial Tobacco 53s, Metal Box 81s 6d, Mexican Eagle 17s 3d, Rand Mines 65s.

Bonds: British 2½%s Consols £67 1/16, British 3½s War Loans £88¾, British Funding 4s 1960-1990 £103 13/16.

LONDON (AP)—The Financial Times index of London stocks today was 159.3 (1954 high), up 1.1.

Corporate Bonds Up

MONTREAL (CP)—Prices were steady to slightly higher on Montreal bonds markets today.

On the corporation side, interest centred in the newer issues. The General Motors Acceptance 4s of 1954 and the Abitibi 4s of 1961 were each ¼ better at 101⅝-101⅞ at 100¼ bid, respectively. CPR issues gained in a narrow range.

Du Pont to Build Big Laboratory Near Kingston

MONTREAL (BUP)—The Du Pont Company of Canada, a new name in the nation's business directory, said in its first major announcement today it will build a $1,500,000 laboratory at Kingston, Ont.

A company spokesman said the laboratory would provide facilities for about 80 technical and other workers and would be completed in the fall of 1955.

Montreal Exchanges Suspend Broker for Finance Reasons

MONTREAL (BUP) — A Montreal stock broker was suspended from further trading on the Canadian and Montreal stock exchanges today under a regulation governing the financial status of members.

The suspended broker is C. B. Charron, of the firm of Charron, Simard and Company, with head offices in Montreal and a branch in Quebec City. He said he would issue a statement later toady.

A spokesman for the stock exchanges said the decision to suspend Charron was taken by the governing committees of the exchanges.

He said it based on by-laws which state that members are liable to suspension if their financial condition is such that it might be detrimental to the interests of the stock exchanges.

EXECUTORS AND TRUSTEES FOR OVER HALF A CENTURY

Two Sides...

IN SETTLING YOUR ESTATE

THE FIRST SIDE is a matter of business. To settle your estate under your Will, your Executor must be able to handle many troublesome details requiring a knowledge of business, investments, taxes and related subjects.

THE SECOND SIDE is a matter of human understanding. Your Executor must be able to help your family with sound advice and protect their interests as you would do.

When you name The Royal Trust Company as your Executor and Trustee, you provide the advantages of both sides of estate administration for the benefit of your family.

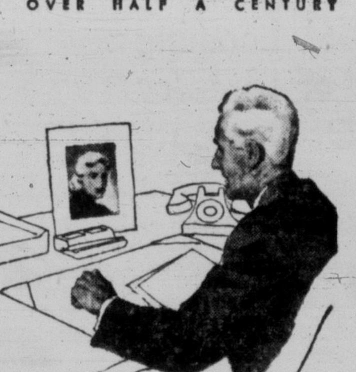

Ask for our booklet "What We Can Do For You". It describes some of the services we perform for many and offer to you.

THE ROYAL TRUST COMPANY
GOVERNMENT AT VIEW, VICTORIA • 3-4126
R. W. PHIPPS, MANAGER

For July Investment...

More complete information on the shares listed below is contained in our July issue of "Investment Suggestions" a copy of which is available on request.

Security	Rate	Maturity	Current Price	To Yield Approx.
Government of Canada	3¼%	1974/76	100.625	3.21%
Province of Ontario Guaranteed				
Hydro-Electric Power Commission	3½%	1974/79	100.625	3.46%
Province of Quebec Guaranteed				
Quebec Hydro-Electric Commission	3¼%	1971/74	98.625	3.35%
†Province of New Brunswick	3½%	1967/72	98.25	3.63%
Province of Saskatchewan	3¼%	1970/72	97.50	3.44%
International Bank for Reconstruction				
and Development	3½%	1969	99.375	3.55%
†Municipality, Metropolitan Toronto	3½%	1971	99.00	3.58%
†City of Montreal Guaranteed				
Montreal Transportation Commission	3¾%	1960/74	97.25	3.95%
†City of Brantford	3½%	1965-74	96.55	3.80%
Bell Telephone Company of Canada	3¼%	1973	97.25	3.45%
Canadian Pacific Railway Co.-Convertible	3½%	1966	101.00	3.40%
Crédit Foncier Franco-Canadien	3¾%	1966	98.50	3.91%
			Approx. Market	
Aluminum Company of Canada Limited	$5.25	Preferred	106.75	4.92%
Abitibi Power and Paper Company Ltd.	1.12½	Preferred	25.25	4.46%
Aluminium Limited	2.00 U.S.	Common	63.00	3.17%
British American Oil Company Ltd.	.85	Common	25.00	3.40%
Building Products Limited	1.80	Common	43.00	4.19%
Cosmos Imperial Mills Limited	.70	Common	10.50	6.66%
Dominion Foundries and Steel, Limited	.60	Common	15.00	4.00%
Imperial Oil Limited	.90	Common	32.875	2.74%
Interprovincial Pipe Line Company	.30	Common	25.50	1.18%
Moore Corporation Limited	1.00+.20 U.S.	Common	28.75	4.17%
Steel Company of Canada, Limited	1.00+.30	Common	36.00	3.61%

†If, as and when issued.

Continuance of extra dividend payments as shown should not be assumed.

All bond prices are plus accrued interest, shares are subject to stock exchange commission. Bonds are offered by us as principals, shares are offered by us as agents, all offerings are subject to confirmation.

A. E. Ames & Co.
Limited
Royal Trust Building, Victoria
Telephone E 4171

TORONTO MONTREAL WINNIPEG VANCOUVER CALGARY NEW YORK LONDON, ENG.

MELCHERS

There is no substitute for Quality

	Aristocrat	8 years old
REAL	Anniversary	5 years old
RYES	Viscount	4 years old
	Special Reserve	3 years old
DRY	Garrison Club (The Luxury Gin)	
GINS	London Club (The Cocktail Gin)	

melchers
Real Ryes AND QUALITY BRANDS
Coast to Coast

This advertisement is not published or displayed by the Liquor Control Board or by the Government of British Columbia.

Ask Your Dealer

IN CHEVROLET · PONTIAC · OLDSMOBILE · BUICK · CADILLAC · VAUXHALL

what you gain when he uses this GMAC Thrift-Guard Plan!

1. Your dealer gives you the greatest financing value at low cost.
2. Your dealer gives you complete financing in one flexible plan, at one time, at one place—saving your valuable time.
3. If financial problems arise, you get considerate treatment to help you reach ownership.
4. Emergency assistance is available through over 250 GMAC offices in Canada and the United States. And you gain national credit standing.

—The Plan That Has Helped Millions Buy Cars "On Time"

Offered only by dealers in CHEVROLET · PONTIAC · OLDSMOBILE · BUICK CADILLAC · VAUXHALL new cars, CHEVROLET and GMC trucks, and used cars of all makes; also FRIGIDAIRE · DELCO APPLIANCES · GM DIESELS

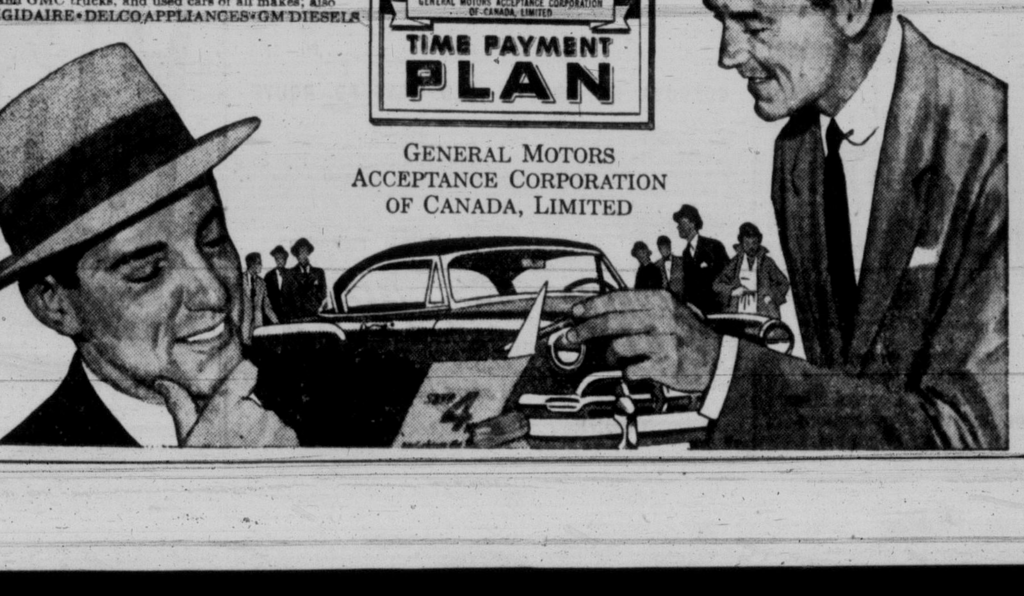

GENERAL MOTORS ACCEPTANCE CORPORATION OF CANADA, LIMITED

Nanaimo Lists Building Total Of $1,000,000

Growth of Water System Gives Impetus to New Home Planning

NANAIMO—Booming Nanaimo chalked up a new building total in the first six months of 1954 of close to $1,000,000.

A big boost, accounting for more than one third of this sum, came from building permits issued for 59 dwellings averaging more than $6,000 each.

Actual figures for all permits issued up to the end of June was $998,351 but the total since has gone well over the million mark.

New homes accounted for $300,967, with more planned, and in the blueprint stage along the routes of new water main installations. Permits issued in June accounted for $153,108.

Water system developments, spurred on by formation of the Greater Nanaimo Water Board, is considered the most important factor in the increase in home building.

Whole districts that heretofore developed slowly, now are filling rapidly as water becomes more readily available.

It was only a week ago that the city council authorized sale of a great portion of its water system to the board for a price of $575,000.

Pipe is being laid in new districts, and by mid-1955 it is expected that the water troubles that have plagued the city and district for years will be ended.

In the Brechin district more than 2,600 feet of pipe have been laid in a program that is well ahead of schedule.

Largest single building project in the city at present is the new federal and post office building, to cost close to $1,000,000 when completed. Low tender was submitted by E. H. Shockley & Son Ltd. of Vancouver, and building is expected to start shortly.

Only completed June 17 was the $1,000,000 Simpson-Sears store near the site of the old Central Sports Ground. It is adjacent to the large Safeway Stores Ltd. development.

Job Looming For Director Of Recreation

NANAIMO—Nanaimo Recreation Commission is considering the matter of engaging a professional recreation director.

Dr. W. R. MacMillan, commission chairman, plans a meeting with representatives of UBC's school of physical education and with Ralph Kluckner, formerly of Vancouver's YMCA, to discuss merits of a full-time, paid director.

The commission has been functioning since May. Its purpose is to provide direction to develop a full recreational program for the city, ensure maximum use of facilities, prepare an annual budget for submission to City Council ; incur expenditures to the extent provided from city funds and other sources, encourage local responsibility in operating recreational programs, and co-ordinate activities of all properly constituted groups.

Committees have been set up to direct various phases of the commissions work.

Chairmen are: Don Sarkissian, Dr. J. P. Tully, Jack Parker, Jim Hawthornthwaite, H. N. Freeman, Ald. George Bryce, Jim Sawyer and Miss Joan List.

Wide Honors In Photo Field For Islander

QUALICUM BEACH—Michael Rougier, former student of Qualicum College here, has hit the jackpot of American magazine photography by winning three top awards for work in covering the Korean War.

In March, he was named by the Overseas Press Club for the "best photographic reporting from abroad in 1953." In May the University of Missouri School of Journalism gave him its magazine portfolio award. And in June he was named "magazine photographer of the year" by the National Press Photographers' Association and the Encyclopedia Brittanica, completing a sweep of the most important awards in American magazine photography.

Rougier left Qualicum College in 1942, and in 1947 joined the staff of Life Magazine, starting his coverage of the Korean War four years later.

A fourth "prize," a charming bride, climaxed his winning sweep last month.

Nanaimo Planning Board Refuses Two Applications

Two applications for re-zoning were turned down by Nanaimo Town Planning Commission Wednesday night.

B & K Economy Stores' request for permission to build at corner of Departure Bay Road and Rosehill Avenue was refused on the grounds that the land was zoned as residential.

The property was sold last fall to B & K, who planned then to construct a supermarket.

However, residents in the area petitioned City Hall against such construction after council had considered re-zoning for commercial use.

Faith Healers Hold Camp At Qualicum

QUALICUM BEACH—Fifth annual summer camp of the Canadian Guild of Health, well-known spiritual healing organization, drew an attendance of 49 in the beautiful surroundings of Qualicum College this week.

Leaders were Rev. J. R. Davies, warden, Vancouver; Rev. F. Sharman, Ladner, and Mrs. A. W. Learmont, Vancouver. Also attending was E. W. Whitesill of Los Angeles, who has carried out healing work in England, Holland, France and the United States. Visitors included a number from California and coast points as well as Victoria and Vancouver.

Program included addresses, prayer circles, creative art and writing, and the "Galilean Hour" of talks in the evening, with service of Holy Communion and laying-on of hands on Tuesday.

Retired Ottawa Editor on Visit

NANAIMO—C. A. Bowman, who for 30 years was editor of the Ottawa Citizen, is visiting his daughter here with Mrs. Bowman.

He came to Canada from Northumberland as a marine engineer, then entered the newspaper business.

He and Mrs. Bowman now make their home at Carmel, Calif.

W. S. Sharp Committed on Theft Charge

Conversion of $1,187 Claimed

DUNCAN—William Sylvester Sharp was committed for trial here Wednesday by Magistrate A. C. Sutton on a charge of theft by conversion of $1,187.50.

Later in the day he appeared before Judge L. A. Hanna at a session of the County Court and elected trial before a judge and without jury. Date of the trial was set for July 21 at Duncan, and bail was set at $500.

Sharp, it was alleged at the preliminary hearing, converted money paid to him by Peter Groenewold and William Wiersama, officials of the First Christian Dutch Reformed Church, Duncan, for a lot owned by Mrs. Melba Schappert.

Groenwold, church treasurer, told of making payments to Sharp's office after it was determined that the church members wanted the property.

THREE PAYMENTS

The first was a payment of $50 at the time the offer was made. Later two payments of $600 each were made, for which receipts were received. In each case the payments were made partly in cash and partly by cheque.

A salesman in Sharpe's real estate business, William Blacklock, told the court that he issued a receipt for one of the $600 payments. He said that at the time Sharp came into the office, saw what was going on, and nodded for him to continue.

A stenographer in the office, Mrs. J. A. Marchant, said that she recalled Groenewold and Wiersama making a payment, and Blacklock giving a receipt. She, in fact, counted the money out on one occasion, she said.

DEEP-SEA SHIPS IN PORT

(MORNING POSITIONS)

Victoria (Ogden Point)—Ss. Walton, Lakemba, Helene Kulukundis.

Esquimalt—Ss. Loch Ryan.

Cowichan Bay — Ss. Northleigh.

Nanaimo — Ss. Mapledell, Starstone.

Crofton—Ss. Kassos.

Alberni—Ss. Coralstone, K. HTadjipateras, Sariza.

Chemainus — Ss. Wairuna, Ashio Maru.

Tahsis—Ss. Paris City.

Saturday Funeral Rites Planned For D. George

MILNES LANDING—Funeral services will be held this week for Daniel George, 70, native son of Victoria and resident here for several years, who died Tuesday in St. Joseph's Hospital.

Rosary will be offered at Sands Mortuary Ltd. Friday at 8 p.m., and Requiem Mass will be celebrated Saturday at 10 a.m. in St. Rose de Lima Church, Sooke, by Rev. W. J. O'Brien.

Surviving Mr. George are his wife, Julia; a son, Norman; two grandchildren; his mother, Mrs. Mary George; three brothers, Louis, Harry and Edward, all of Milnes Landing; and a sister, Josephine Hall, Seattle.

Ladysmith Baby Honored

Tiny mite in centre of picture is Peter Paul Beltgens, son of Mr. and Mrs. Emil Beltgens, and first baby born in Ladysmith General Hospital after midnight, June 30. As a result, he won Golden Jubilee contest sponsored by hospital ladies' auxiliary, and valuable gifts from 18 local merchants. Mr. and Mrs. Beltgens came to Canada from Holland four years ago, and Mr. Beltgens works at Chemainus mill. Peter Paul is their third child. (Photo by John MacNaughton.)

Duncan Teacher's Dismissal Unchanged By School Board

DUNCAN—Dismissal of L. C. Fletcher from the staff of Cowichan High School flared up Tuesday night at a special meeting of the School District 65 board of trustees, but the board went into committee before decisions were made.

To date there has been no announcement of the original decision to dismiss the teacher having been changed.

The meeting was called at the instigation of board rural trustees who, in a telegram sent on June 21, requested that a special meeting be called to deal with correspondence on the matter.

Although the five city and municipal trustees consented on Tuesday to have relevant correspondence read before the 25 spectators at the meeting, they balked at open discussion of the subject, overruled the rural members five to four, and went into committee.

A motion "that all resolutions to the contrary are hereby rescinded and the board go into committee of the whole and that the press and public be requested to retire" brought the comment from trustee G. Brownlee that "all the ratepayers were interested in the case now," that it was improper to deal with it "behind closed doors," that it was "dealing off the bottom of the deck," and "shooting a man when his back was turned."

Planting Admission of Failure Says Logging Company Forester

PARKSVILLE — The modern forester looks upon tree planting as an "admission of failure," according to Ian Mahood, chief forester of MacMillan and Bloedel eastern division.

"It means that we did not handle our natural seeding properly," he told a party of visitors during a recent tour of Northwest Bay Logging Co. Ltd. operations at Nanoose.

The company practises the "patch logging" method whereby areas of up to 100 acres are logged at one time, and between them equal areas of green timber are left standing.

SEED TREES STAND

Within the logged areas, trees are left standing at about four points, in order to promote natural seeding. These seed trees, and the standing timber on the edges of the logged settings, soon propagate tiny, healthy seedlings that spring up over the whole area within a few years.

Mr. Mahood explained that clear cutting is necessary if Douglas fir, the most popular of west coast woods, is to grow on logged land.

"Douglas fir will not grow in its own shade," said Mr. Mahood. "It needs lots of sunshine and virgin ground, where there is no smothering underbrush."

He said that 92 per cent of the company's logged-off land has been reseeded. The remainder will be planted with seedling trees, seeds dropped from helicopters, or some other form of planting.

SHORT SEASON

Douglas fir will grow about 18 inches per year during its six-week spring growing season, he said. The same trees will grow four feet in New Zealand, where the growing season is close to five months long.

"Douglas fir likes lots of rain," he said. "This actually is a drought area, as indicated by the incidence of salal, that always grows in such country."

Oddly enough, seasons of extreme drought cause seed production to be stimulated two years later. Foresters often date new forests from recognized "big" seed years.

The operation was bought from the Robert Dollar interests of San Francisco in the early war years, and now employs 250 men, plus another 100 on the payrolls of private contractors. Production is about 500,000 board feet per day from about 13 separate operations.

400 MILES OR ROAD

The company's rolling stock runs on 400 miles of private road, some blacktopped but most of it gravelled, that requires a full-time maintenance crew.

Because of its fine roads, the company was able to start a night shift in late spring that loads, hauls, and booms logs while the rest of the crew sleeps.

"We are proud of the fact that although logging is North America's most hazardous industry, we have not had an accident yet this year," said Gordon Towill, personnel supervisor at the camp.

This operation, incidentally, one of the largest and most modern that can be called "readily available," last year played host to about three large-scale tour parties per week during the peak of the logging season.

Because of the work involved in arranging a complete tour, the company hopes to have no more than three tours per month this year.

Funeral Saturday In Ladysmith For Mrs. Whisker

NANAIMO — Mrs. Isabel Whisker, 89, died at Nanaimo Hospital Wednesday.

She was born at Gourden, Scotland, and came to Canada 50 years ago, living in Ladysmith, Extension and Victoria prior to moving to Nanaimo 10 years ago. Mrs. Whisker was predeceased by her husband, Peter, in 1925.

Surviving are two sons, Charles M. Whisker in Nanaimo, and Andrew M. Whisker, former MLA, in Victoria, and four daughters, Mrs. Helen Lawson at Victoria; Mrs. Valleijo Dick, Chemainus; Mrs. Thomas Wilson, and Mrs. Susan Buck in Nanaimo. Also surviving are nine grandchildren, 12 great-grandchildren and one great-great-grandchild.

Funeral will be held Saturday at 2.30 p.m. at the United Church, Ladysmith.

Fines Total $500 Against Taximan

CAMPBELL RIVER — Fines and costs in the amount of $512.50 were assessed against taxi owner Barney Higgins when he pleaded guilty to bootlegging and illegal possession of U.S. cigarettes.

A fine of $400 and $9.50 costs was imposed in connection with the bootlegging charge, and a fine of $100 and $3 costs levied for possession of the U.S. cigarettes.

350 Nanaimo Blood Donors Exceed Quota By 100 Pints

NANAIMO—J. C. Buckle, president of Nanaimo branch, Canadian Red Cross Society, is pleased with results of the one-day blood drive here Wednesday, when 350 pints of blood were given at a clinic in the Canadian Legion Hall.

Bastion Chapter, IODE, with Mrs. A. MacDougal as chairman of the catering committee, provided 20 helps to the regular Red Cross team of nurses and assistants. Junior Chamber of Commerce, headed by president Bill Currie, carried out a mobile advertising broadcast through town streets during the whole day.

St. John Ambulance Dr. O. G. Ingham nursing divison members also provided a team of assistants to help push the total toward the Nanaimo quota of 250 pints.

Junior Red Cross members checked clothing and cared for donors' possessions while the IODE provided tea and cookies and generally looked after the "patients'" smallest needs.

Mrs. J. B. Curran is IODE regent with Mrs. Cecil Whitehouse vice-regent.

Soroptomists mailed out more than 450 card invitations to prospective blood donors, and use of the Legion Hall was made available by the local branch.

a staunch old friend

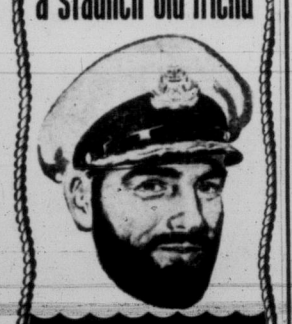

LAMB'S Navy Rum

100% DEMERARA

This advertisement is not published or displayed by the Liquor Control Board or by the Government of British Columbia.

CHANGE OF TARIFF

The following Tariff Changes have been approved

EFFECTIVE JULY 12

FROM VICTORIA

WEST SAANICH ROUTE

	OW	RT.
Dieppe Rd.	15	30
Royal Oak	25	45
Jacksons Corner	30	55
Prospect Lake	35	65
Durrance Rd	45	85
Keating X Road	50	90
Butchart's Gdns.	55	1.00
Tod Inlet	55	1.00
Moodyville	55	1.00
Mount Newton	60	1.10

SIDNEY ROUTE

	OW	RT
Elk Lake	35	65
Tanner Rd.	40	75
Keating Exchange	50	90
Saanichton	60	1.10
Bazan Bay	65	1.20
Sidney	70	1.30
Rest Haven	75	1.35
Patricia Bay	80	1.45
Swartz Bay	85	1.55
Deep Cove	90	1.65

CORDOVA BAY ROUTE

	OW	RT
Kenmore Rd.	15	30
Mt. Douglas	20	40
Blenkinsop Rd.	25	45
Cordova Bay	35	65
Sayward Rd.	35	65

OLD WEST RD. ROUTE

	OW	RT
Brookleigh Rd.	40	75
Bear Hill Rd.	45	85

Commutation Rates are available upon application

VANCOUVER ISLAND COACH LINES — The Island Scenic Route

PHONE 3-1177

"For a mid-morning pick-me-up, I like CANADA DRY"

Reach for a tall, cool glass of CANADA DRY—and get the most out of those welcome breaks in a busy day. That sparkling, not-too-sweet flavour means *lasting* refreshment, new energy. Buy a carton of CANADA DRY today!

CANADA DRY BOTTLING CO. (VICTORIA) LTD.

Bottled Under the Authority of Canada Dry Limited

At Cunninghams

BATH SOAP SALE

CUNNINGHAMS COLD CREAM

4 cakes 49¢ Box of dozen 1.45

Regular 15c Cake

The big bath size cake of Cunningham's much-sought-after "Baby Mild" real COLD CREAM BATH SOAP.

SUMMER COLOGNE

A Wonderful Buy in "Floral" Giant Bottle 98¢

Here's a bargain in beautifully "Muguet" scented Floral Cologne made by Palmers. At this low price you can afford to really enjoy the refreshing coolness of a body cologne.

C. D. S. SHAMPOO

Emulsified Coconut Oil Shampoo

Jumbo, 16-oz. Special 69¢

A wonderful saving for you in this purchase. Cunninghams own shampoo that cleans the hair with billowy lather and leaves it soft and glistening.

WILDROOT

Hair Tonic and Dispenser. $1.48 value, only 98¢

Free! 50c plastic cream-oil dispenser with flip cap when you buy Wildroot Cream-Oil Hair Tonic. A dandy vacation special.

J & J Baby Shampoo

New! Won't burn the eyes! 4-oz. bottle 59¢

Johnson's New Baby Shampoo won't burn or irritate the eyes. Ideal for babies and children — adults, too. Pure, thoroughly cleansing.

FRIENDLY SERVICE Cunninghams

CUNNINGHAM DRUG STORES LTD.

CLEANS Sinks · Bathtubs WITHOUT A SCRATCH

WANT EASIER CLEANING?

Then switch to the fast, grit-free cleanser—Bon Ami. Best for bathtubs, sinks, pots and pans because it cleans without scratchy grit—leaves no gritty sediment. Polishes as it cleans, too!

TRY IT

The fast cleanser that "hasn't scratched yet"

BON AMI

THOMAS PLIMLEY LTD.

AUTO SHOW

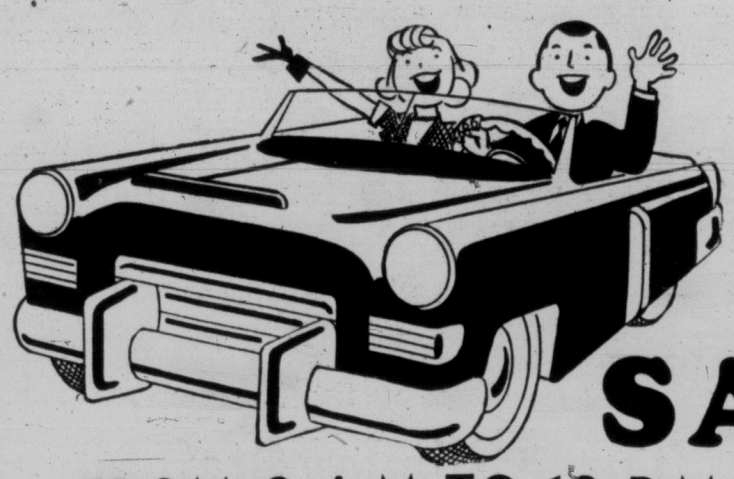

FRIDAY! SATURDAY!

JULY 9 — JULY 10

FROM 9 A.M TO 10 P.M.
YATES AT VANCOUVER STREET

See!

Plimley's celebrate their Diamond Jubilee with the greatest Auto Show they have ever presented! The public, which has played the leading role in Plimley's development, is warmly invited to visit the showrooms and enjoy this gala TWO-DAY EVENT. Helpful staff members will be in attendance to conduct guests and provide information.

The requirements of YOU, the motorist, have always come first at Plimley's. Their policy of carrying a truly large range of automobiles—from the inexpensive Austin A-30 two-door to the celebrated Rolls-Royce—enables them to offer you a car to accommodate your budget! All of these fine cars will be on display FOR YOU TO SEE WHEN YOU COME TO THE BIG AUTO SHOW—FRIDAY AND SATURDAY!

ON DISPLAY!

1954 MODELS

- ★ ROLLS ROYCE
- ★ JAGUAR MARK VII SALOON
- ★ PACKARD CLIPPER
- ★ AUSTIN A40 SOMERSET
- ★ AUSTIN A30 TWO-DOOR
- ★ NASH METROPOLITAN
- ★ NASH RAMBLER
- ★ NASH STATESMAN
- ★ NASH AMBASSADOR

AUSTIN HEALEY — JAGUAR

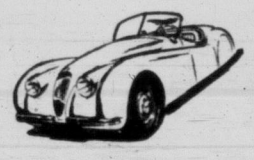

SPORT CARS

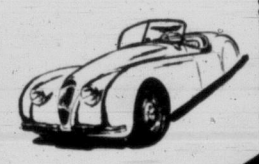

INTRODUCING . . .
THE NEW
1954 NASH LINE

Plimley's are proud of their recent appointment by Nash of Canada, as NASH Dealers in Victoria. The 1954 NASH Models will be prominently displayed during the Auto Show! Be sure to see them . . . they are designed to meet every requirement of today's motoring traveler!

DON'T MISS OUR FIRST GREAT AUTO SHOW!

COME IN AND GET ACQUAINTED!

Free!

TRY FOR THESE GRAND PRIZES!

GRAND PRIZE
$500 DIAMOND RING

To be given away Saturday! A lady's beautiful diamond ring . . . symbol of our 60th Anniversary. Names of all visitors will go in the draw for this grand prize and other prizes.

★ HOURLY DOOR PRIZES ★

COMPLETE
AUTO SERVICE

OPEN TO THE PUBLIC!

Our service departments will be open to everyone . . . an opportunity for the public to become acquainted with our completely equipped and highly efficient car service. See the well organized shop which takes care of your car's every need . . . keeping it in tip-top running order, a pleasure to drive . . . SAFE ON THE ROAD!

Drive in for the famous CHEVRON GASOLINE! You'll enjoy the alert, pleasant service at Plimley's.

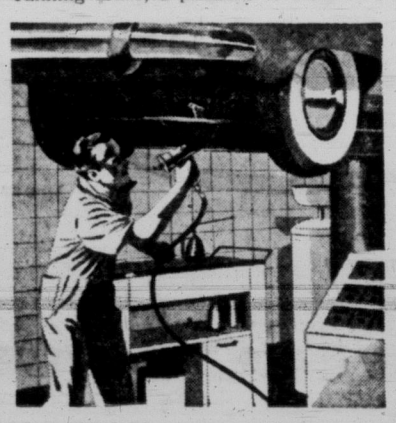

- Complete Motor Tune-up.
- Repairs, Worn Parts Replaced.
- Work performed by Highly Competent Personnel.
- Prompt service, no waiting for parts.
- Keep Your Car Young with REGULAR ATTENTION!

REMEMBER—IF YOU KEEP YOUR CAR "UP"—IT WON'T LET YOU DOWN!

Thomas Plimley Ltd.

VANCOUVER ISLAND DISTRIBUTORS:

AUSTIN — NASH — JAGUAR — PACKARD — ROLLS ROYCE

YATES AT VANCOUVER STREET — PHONE 2-9121

Horace Plimley, left, president of pioneer firm, discusses business with son, Basil, manager.

Pioneer Auto Firm Marking Jubilee Year

Two-Day Showing Arranged By Thomas Plimley Limited

One of the largest automobile shows ever to be held in Victoria will open Friday at 11 a.m. at Thomas Plimley Limited headuarters at Yates and Vancouver Streets.

The mayor will declare the show open, and the public will be welcomed until 10 p.m. on both Friday and Saturday nights.

At least 20 cars, representing the five brands handled by the pioneer motor firm, will be on display.

There will be a sedate Rolls-Royce, svelte Jaguars, Packards, at least four Nash models, Austins and Austin-Healeys.

The show has a double purpose. It marks both the firm's 60th year in business, and its recent taking over of the Nash agency in Victoria.

DIAMOND RING PRIZE

"It is a fitting way to celebrate our Diamond Jubilee," said Basil Plimley, manager of the business. "Nash is an excellent car, and a leader in style and design."

One lucky visitor of all those attending will be the winner of a diamond ring being offered as further commemoration of the anniversary.

Mr. Plimley is directly in charge of the show and the business here, where he is maintaining the standards set by his grandfather and founder of the firm, Thomas Plimley, and his father, Horace Plimley, now president of the company.

Secretary-treasurer is Percy Plimley, managing director of Western Equipment Ltd. here in Victoria, and brother of the president.

CONSTANT PROGRESS

Capable boss of a staff of 60, Basil Plimley has given adequate proof that the third generation of the family is more than equal to the job.

"Our firm has never stopped making progress," he said. "We built our present quarters in 1926, but since then have expanded several times. We extend through a full block, and our latest acquisition is our used car lot."

After the firm was founded, it made several moves before settling at its present location. Its first business premises were on Yates Street between Broad and Government Streets.

The manager's experience, though, is with the present location.

PROUD OF STAFF

He is the "sparkplug" of the firm, and has gathered around him a staff that he feels is "one of the best." A native son of Victoria, he grew up in James Bay, was educated here, and has seen experience in several branches of the business.

He has said that his firm has a car to suit all tastes and budgets, from the Austin A30 that costs less than $1,500 to the regal Rolls-Royce—price $17,000 plus.

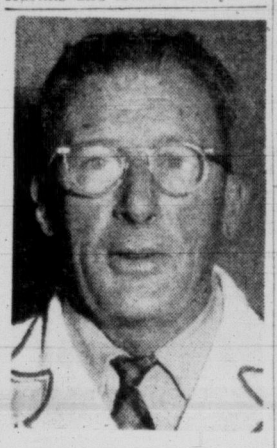

TED SMALL

Satisfied Patron Success Secret In Car Servicing

Secret of success in the auto servicing business is a satisfied customer, according to E. B. "Ted" Small, service manager at Thomas Plimley Ltd.

"You must know people and treat their needs as if they were your own," he said in an interview in his office. "Your customers must receive the type of attention you would expect yourself."

A service manager because he "could not stand the routine of the work bench," he started work in the auto business in Kelowna in 1919 as a lowly sweeper of floors.

Since coming to Victoria in 1951 as a service manager and later joining Plimley's he is now responsible for all repairs, etc.

Packards Sold Here Since 1910

Thomas Plimley Ltd. has been dealing with the Packard Motor Car Company since 1910.

"That is when we were granted our dealership, and we got our distributorship in 1915," said Horace Plimley, president of the firm, in an interview. "Our firm is one of the oldest dealers in the Packard organization."

The company's models this year include the Packard Patrician, Caribbean, Pacific and convertible powered with a straight eight motor of 212-horsepower and the Cavalier with the 185-horsepower motor.

FULL EFFICIENCY

Gas to these massive motors is provided by four-barrel carburetors that ensure full efficiency and economy, and power is delivered through the ultramatic transmission that is standard equipment on all but the Cavalier.

The smaller Clipper has all the grace and style of its larger brother, and performs well under the thrust of motors delivering 165 and 150-horsepower.

It has all the features expected in a luxury automobile, such as power steering, power brakes, automatic transmission and radio with three-way tuning, all on a wheelbase of 122 inches.

IN CHARGE of all sales at Thomas Plimley Ltd. is Edwin U. "Ted" Anderson, who has spent all of his seven years in the auto business with his present employers.

Left to right: Jack Morbey, Joe Rennie, Andrew Mellin.

Three Plimley Staff Members, 110 Years of Employment

Three members of the Thomas Plimley Ltd. staff, representing three departments, have spent a total of 110 years with the firm.

Oldest from point of service is Jack Morbey, a mechanic who was born in England, "fibbed" a little about his age to join the Imperial forces for Boer War service, and who has been in his present job since 1914.

He learned his trade in Victoria, and in his driving experience boasts early trips over the Humpback Road.

"That was the only route before the Malahat opened," he said. "The road follows the same route now, from Goldstream to Sooke Lake, but it was in much better condition then. Many times I crossed it in a one-lunger on fishing trips."

STEADY IMPROVEMENT

Interviewed while working on a Nash Statesman, he said automobiles have shown most improvement in engineering and handling qualities.

"They are much more complicated, too," he said. "A mechanic who hadn't kept abreast of the trade for 30 years would be lost if he had to work on this car."

Joe Rennie, who has been with the firm since his discharge from the Army in 1919, is a transplanted Scot who has been in charge of the gas pumps for the whole of his 35 years of employment.

"People show a preference for small cars now," he said. "Some families that had two or three Packards now will drive Austins. The small cars are becoming more popular every year."

REGULAR CUSTOMERS

Most of his customers are "regulars," he said, and he can call a large proportion of them by name.

Third member of the trio is Andrew Mellin, well known salesman, who, like Mr. Rennie, joined the firm after his First World War discharge.

Born in England, he arrived on the Pacific coast when one month old, and had just finished serving his time as a mechanic when war broke out.

"The Canadian Army would not take me at the beginning, so I joined the Imperials," he said. "As a result, I was put in the Army Service Corps and helped launch the use of motor transport in warfare for the first time."

"We did a good job," he recalled. "That is why the 'Royal' prefix was given the corps."

He joined up again in the Second World War, then returned to his former post.

Firm Acknowledges Spirit of Founder

Although Thomas Plimley, founder of the firm that bears his name, died in 1929, he is as alive as ever today in the memory of his family.

"Dad was always either working on cars or experimenting," according to his son, Horace Plimley. "I recall that his friends used to ask him where he was going for his Sunday drive, and he would tell them in detail. Then they would go ahead of him, and he would help them when they broke down."

"They always broke down, and he never refused to lend a hand," he said. "I've spent hours in the back of a car waiting for dad."

Thomas Plimley was a machinist who decided to settle in Winnipeg. He arrived there in winter, however, and hardly got off the train before he was aboard again and bound for Victoria.

He was first employed by Albion Iron Works, and became known for being able to perform brazing jobs that until his arrival had been sent to Seattle.

The family understands that Thomas Plimley first went into the bicycle business on his own in 1893, but has a positive record of the firm in operation in 1894.

"To be safe, we call that the year of origin," said his son.

Shortly after the turn of the century Mr. Plimley was selling cars and bicycles, and before long his sons were on the payroll.

Horace soon went to work on the office side of the operation, and on his father's death in 1929 became president.

We Congratulate Plimley's On Their 60th Anniversary!

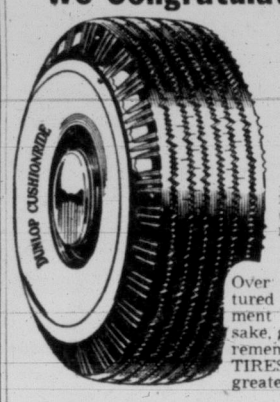

It has been a pleasure to supply this outstanding firm with fine Dunlop tires.

Over 90% of British manufactured cars have Dunlop equipment throughout. For safety sake, get a tire checkup soon, and remember — CHOOSE DUNLOP TIRES for longer wear and greater economy.

AUTOMOTIVE SALES CO. LTD.

B.C. Distributors for Dunlop Tires

1050 YATES ST. 2-5157

Now Available!

at THOMAS PLIMLEY LTD.

1010 Yates Street

CHEVRON GASOLINES

10-30 SPECIAL RPM MOTOR OIL

Now, at no increase in price, you can end forever the biggest single cause of engine trouble with Chevron Gasolines, the world's first detergent-action gasolines. The first tankful cleans carburetors, stops gum, carbon and dust deposits that account for about 30 per cent of all engine repair work.

With new RPM 10-30 Special Motor Oil you can save up to three-quarters of a gallon of gasoline in every five, whether your car is old or new. Easier starting is guaranteed in all weathers; money-saving protection is provided all critical engine parts.

Standard of British Columbia is pleased to present its finest gasoline and oil achievements at the PLIMLEY service centre. We wish every success to one of the province's pioneer automotive organizations on another great stride in its development.

STANDARD OIL COMPANY OF BRITISH COLUMBIA LIMITED

BE SURE TO VISIT

PLIMLEY'S

AUTO SHOW---JULY 9 and 10

BOULTBEES—Distributors for:

- JOS. LUCAS IGNITION
- SMITH INSTRUMENT GAUGES
- DELCO REMY IGNITION
- AUTO-LITE IGNITION

BOULTBEE (VICTORIA) LTD.

1100 YATES 4-7141

SAVE $2.50 EVERY TIME YOU BUY GAS!

AND ENJOY THE WORLD'S FINEST LIGHT CAR ENGINEERING

A-40 SOMERSET

Take a demonstration drive in the Austin A-40 Somerset. It carries five adults in smooth, deep-cushioned comfort.

A-40 CONVERTIBLE

Thrill to the freedom of top-down motoring in the Austin A-40 All-Weather Convertible.

SEE YOUR Austin DEALER

THOMAS PLIMLEY LTD.

1010 YATES STREET, PHONE 2-9121

DISTRIBUTOR: Vancouver Island, Passenger Cars and Light Commercial Vehicles

SEE THE AUSTIN MODELS AT THE AUTOMOBILE SHOW

Wally Adams drove Nash Metropolitan to Pandora Avenue for picture by Times photographer Irving Strickland. Car is being sold in Victoria for first time.

Four New Nash Models In Show at Plimley's

At least four models of the Nash automobile will be on display in the Thomas Plimley Ltd. motor show to open at the company's Yates Street quarters, July 9.

The show will mark the acceptance of the agency by the Victoria firm.

There will be a luxurious Ambassador, the more moderately priced Statesman, and two Ramblers, small cars built for the American market. These handsome cars, that are made in a full line of body types, have a 173-inch L-head engine on a wheelbase of 100 inches. They are built with economy of operation in mind.

Smaller again, though, and smart enough to rouse the enthusiasm in even a veteran car man like Basil Plimley, manager of the local firm, is the Nash Metropolitan.

The Metropolitan, powered by the famous Austin A40 overhead-valve engine, is expected to produce some $25,000,000 for Britain this year alone.

BUILT IN ENGLAND

It is the result of 11 years of research by Nash Motors Ltd., and was specifically designed to meet the motoring requirements of the North American public. It now is being built in Birmingham by the Austin Motor Co., and Fisher and Ludlow Ltd., to Nash specifications, and is being sold exclusively in North America.

All existing production resources of the motor manufacturing nations of Europe were examined before the decision was made by Nash to go to the Longbridge plant of the Austin company. It has been considered within the auto industry that this is a tribute to the reputation of the Austin, and that the decision must have been influenced considerably by the name Austin has established in Canada and the U.S.A. over the past few years for both quality and service.

PROVED SUCCESS

Although the Metropolitan is manufactured in Great Britain, it remains essentially a North American car in design. It already has proved itself a success, and will go far to giving Great Britain the North American dollars she requires.

The Nash automobile has a history that dates back to 1900, when a little powered buggy called the Rambler, made by the Thomas B. Jeffery Company, first appeared on the roads of the United States.

Little is known of the first model except that it had a single-cylinder engine and two-speed planetary transmission. By 1903 it had a 5½-horsepower engine, wheelbase of 78 inches, and sold for about $750.

By 1904 a two-cylinder car had been introduced and 1905 saw the last of the one-cylinder model. The two-cylinder car had a displacement of 235.6 cubic inches (very close to that of the 1954 models), weighed 2,000 pounds, and sold for $1,350.

The first four-cylinder Ramblers were made in 1906, and by 1912 piston displacement was up to 431.9 inches, more than can be found in any stock American car today.

In 1914 the four speed transmission was adopted and the name was changed to Jeffery. At the same time the first six-cylinder engine was built, and in 1917 Charles W. Nash left the presidency of Buick, bought the company, and built cars for the first time bearing his own name.

Besides building the Nash in models ranging from modest to luxurious, the company built the smaller Ajax from 1925 to 1927, and the Lafayette from 1934 to 1940.

ROY ROGERS

Parts department manager of Thomas Plimley Ltd. is red-headed Roy Rogers, who has spent 25 years in the automobile business.

Born, raised and educated in Regina, he went to work in a garage at the age of 14, and in 1951 sold his own automotive machine shop in order to move to Victoria.

"I used to spend my holidays here," he said in an interview. "My wife and I finally tired of the prairie winters and decided to live here permanently."

Packard Bros. Built First Car in 1899

Of all automobile manufacturing firms in the United States today, Packard is the second oldest.

The company was started in 1899 in Warren, Ohio, by two brothers, J. W. and W. D. Packard, who called their first cars the "Ohio." They soon changed the name to Packard, however.

One of the its earlier luxury cars was the 1912 Six that cost $5,000. The giant Twin Six was made from 1916 to 1920, and the company built its first eight-cylinder motor in 1924.

A twin six was made again from 1932 to 1939, and the Clipper made its appearance in '41 and '42, to succeed the "120" series and small six-cylinder car of the late 1930s.

FITS YOUR DASH LIKE A GLOVE!

Motorola Car Radio

the car radio that Outperforms OTHERS

Only Motorola with its experience in car radio manufacture could give you such high fidelity, superior tone, extra range and power. Patented motor noise filter, automatic volume control.

$79.95

Installed While You Wait

DRIVE IN TODAY!

THOMAS PLIMLEY LTD.

Yates at Vancouver 2-9121

B.C. Distributors for Motorola
MACKENZIE, WHITE AND DUNSMUIR
818 Yates St. 3-7144

Come in and meet...

VICTORIA'S NEW Nash DEALER

Thomas Plimley LIMITED

YATES AT VANCOUVER ST. Phone 2-9121

Thomas Plimley Limited was founded in the latter part of 1893, as a bicycle business. In the early nineteen hundreds, Mr. Thomas Plimley, as a dealer, imported one of the first automobiles into British Columbia. In 1926, new and larger premises were needed to cope with increased business, and Thomas Plimley Limited moved into what is now their present location. On the death of Mr. Plimley, in 1929, his son, Horace, assumed the management and was appointed President. Since that day, Mr. Horace Plimley has developed the company into one of the most reputable dealerships in Victoria.

B. PLIMLEY
General Manager

E. U. ANDERSON
General Sales Mgr.

R. ROGERS
Parts Manager

E. B. SMALL
Service Manager

R. LYNN
Office Manager

This beautiful 4-door sedan features the widest front and rear seats, plus a huge compartment for the family's luggage. The Canadian Statesman delivers surprising gasoline economy for a car so big . . . no wonder they say it's the ideal family car.

Canadian Statesman

AMBASSADOR COUNTRY CLUB

The most luxurious of all Nash cars, styled by Europe's famed Pinin Farina. This ultra-modern car, with its glamourous Continental rear tire mount, offers you the ultimate in comfort, power, and sleek, brilliant design. No other car on the road today draws as many admiring glances as the flashing Nash Ambassador Country Club.

CANADIAN RAMBLER 4-DOOR SEDAN

Canadian motorists asked for it so Nash designed and built this fine 4-door family car. This is the amazingly economical, roomy Nash Canadian Rambler 4-Door Sedan.

CANADIAN RAMBLER CUSTOM CLUB SEDAN

Completely equipped with radio, Weather Eye Conditioned Air System, directional signals, cigarette lighter and Custom interior styling, the Nash Canadian Rambler Custom Club Sedan is a car with a purpose . . . and that is to provide you with maximum comfort, power, and luxury at a truly economical cost. Combined with this you get remarkable mileage from the Super Flying Scot engine.

METROPOLITAN

Yes, here it is, the most talked about car in Canada. The only car in the extremely low price field that comes to you *complete* with Weather Eye Conditioned Air System, radio, directional signals, cigarette lighter, twin inside sun visors, Continental rear tire mount, foam rubber cushion, and nylon and leather upholstery.

THE FAMOUS NASH AIRFLYTE FAMILY

There they are, the complete line of Nash Airflytes. A car for every need, a car for every budget, but every model featuring luxury with economy. Reading about these cars is one thing, but seeing them is a revelation. So call in, anytime, and inspect the complete line of world-famous Nash Airflytes. You'll honestly be amazed at the brilliant styling, the excellent workmanship, and the easy handling of Nash cars—built in Canada for your way of life.

Nash

MOTORS OF CANADA LIMITED
Main Office and Manufacturing Plant—Toronto, Ontario.

THE AIRFLYTE FAMILY
AMBASSADOR • CANADIAN STATESMAN • RAMBLER • METROPOLITAN

Dealers, Parts and Service available from coast to coast

54-a

Be Happy Go Thrifty!

WITH PLIMLEY'S SPECIALIZED

SERVICE

ON WHICH OUR REPUTATION HAS BEEN BUILT

We have factory trained mechanics to make your car run better at less cost to you. As an Austin owner, you will find the service and parts departments geared as always to help you get the most pleasure and enjoyment from your automobile. Remember, take advantage now of our easy budget terms To put off needed repairs may mean big expenses later.

CHECK THESE AUSTIN SERVICE VALUES

1—Factory Remanufactured Engine Completely Installed ... $187.50

2—BRAKE RELINE With Bonded Lining ... $18.95

3—VALVE GRIND Including Tune-up ... $18.50

OF SPECIAL INTEREST TO NASH OWNERS

The addition of the new Nash line to Plimley's now means your Nash will receive that reliable factory service your fine automobile was designed to have.

It's common sense to drive into Plimley's Service Department when your car needs attention.

AUSTIN — NASH — JAGUAR — PACKARD — ROLLS-ROYCE

For Over 60 Years, Your Reliable Service Specialists

THOMAS PLIMLEY Ltd.

YATES AT VANCOUVER ST. PHONE 2-9121

Luxurious Rolls-Royce Sedanca-de-Ville, seen above in picture by Bill Hallett, will be on display Friday and Saturday in Thos. Plimley showroom.

Famous Slogan of Rolls-Royce 'The Best Car in the World'

Rolls-Royce, the acknowledged leader in the world of automobile engineering, is known far and wide by its simple slogan, "The Best Car in the World."

Thomas Plimley Ltd. here holds the agency for the luxury car, which will be on display during the firm's public showing that will open July 9 for two days.

Oddly enough, the Rolls-Royce company has no mechanical secrets, no super-electronic testing machines, and no fantastically complicated production line devices. Instead, it has a crew of craftsmen dedicated to putting only the best of labor and material into the car.

"It's impossible for us to make a bad car," Sir Henry Royce once said. "The doorman wouldn't let it go out."

FAMOUS PARTNERSHIP

The firm that produces this wheeled miracle started when Sir Henry, born plain Frederick Henry Royce, son of a miller, met Charles Stewart Rolls, sportsman-son of an aristocrat. First product of their partnership was shown in the Paris Salon of 1904, and it was not long before other manufacturers realized that new standards of excellence were being set in their young industry.

It made many records in competition up to and shortly after the First World War, but since then has been sold only as a passenger car. During both wars, though, the company built scout cars and engines for many purposes, including the famous "Merlin" that powered Hurricanes and Spitfires to victory in the Battle of Britain. Another Rolls-Royce development turned up this year on Vancouver Island—two diesel engines used in logging trucks at Northwest Bay Logging Co. that are a delight to company drivers and maintenance men for their sheer excellence.

AVOIDED FACTORY

Another extraordinary facet of R-R history is the fact that such an exceptional product could be turned out by two men who spent so little time at the actual works.

Rolls was killed in 1910, flying his own aircraft. Royce, in the same year, suffered a collapse from years of overwork, moved to France, and never again visited the factory. He had his own design staff with him, though, and completely dominated the company back in England. When Sir Henry died in 1933 the firm made one of its really radical changes—the red enamel used for the familiar "RR" on the nameplate was changed to black in mourning for the founder. It remains that way today, on all Rolls-Royce cars.

The R-R is not a big car, nor a fast one. But it is safe, comfortable, reliable, economical (one may pay $18,000 for a Rolls but it will last a lifetime), handsome, and as perfect as human hands can make it.

LIFETIME OF WEAR

A well-known Victoria mechanic, who has nothing to do with the Thomas Plimley organization, examined a model carefully in the firm's showroom, and came away amazed. He described one feature, an obscure part of the shock absorbers, as being so designed that it would never wear out.

"The whole car is like that," he said. "The design and construction of every part is the best that could possibly be devised."

The motor is of six cylinders displacing about 260 inches, and with overhead intake valves and side exhaust valves. It will move the large chassis and body at a comfortable and completely silent 90-miles per hour. Occupants can talk in whispers in the Rolls despite its speed.

Only the small "Silver Dawn," sold in the neighborhood of $10,000, leaves the factory complete. When buying others, the customer selects a chassis, then has a body built by one of the famous custom coach works.

100,000 ON ROAD

Austin Exceeding Hopes of Builder

Introduced into Canada in 1932, the Austin automobile, one of the five makes sold by Thomas Plimley Ltd., has enjoyed a success far beyond that hoped for by the manufacturers.

Today there are from 80,000 to 100,000 Austins operating in Canada.

Throughout the intervening 22 years it has been noted that style changes are infrequent, an interesting point to the prospective buyer in terms of depreciation. A style change in 1948 resulted in the Dorset (two-door) and Devon (four-door) reaching the market, and the only change upto 1952 was the addition of a "no-draft" window.

In April, 1952, the A-40 Somerset was introduced with a completely new body design and more powerful motor. This is the model that is sold today.

The company also has noted a change in the buying habits of the "large car" customer over the past 22 years. An ever-increasing proportion of motorists are finding out that high horsepower, great length, and massive weight are unnecessary in 99 per cent of cases, according to company claims.

GOOD MILEAGE

A long-time Austin driver recently completed a round trip to Washington, D.C., and on his return reported that the total cost of operation was one cent per mile for more than 7,000 miles. The car averaged 42 miles per gallon.

With the economical operation of the A-40 go full foam rubber seats front and rear.

Youngster of the line, from the standpoint of size, is the A-30, a low-priced, economical successor of the between wars Austin Seven. This car was first presented to the public at the 1951 show of the Austin Motor Company, and is available in both two-door and four-door models.

These cars will seat four adults with comfort, and because of economy of operation and attractive appearance, are enjoying wide popularity in the United States and Canada.

The A30 is powered by a four-cylinder, overhead valve engine capable of boosting the little car along at well over 60 miles an hour, yet it will operate in high gear at 12 per hour.

The four-speed standard shift transmission has syncromesh gears in second, third, and top speeds. With two and one-third turns of the steering wheel from lock to lock, handling is quick and accurate. Suspension is particularly good. The company designers have spring rates and shock-settings that eliminates pitch and float, yet flattens out road irregularities. The driver is offered excellent visibility and comfort.

In the A30, the company has endeavored to provide features for those to whom economy, handiness of operation, and modest demands on garage accommodation are important, yet who require a full-fledged car that meets normal standards of refinement.

Austin Healey Hundred Road Race Champion

One of the brightest stars in the world's sports car firmament today is the Austin Healey Hundred, an A90 motor and chassis that has been redesigned to take the smart Healey two-seater body.

The motor, although built around the conventional A90 block, has been fitted with twin carburetors, and at 4,000 revolutions per minute its 162.2 cubic inch capacity will deliver 90 horsepower.

This is sufficient to drive the little speedster at upwards of 140 miles per hour.

It also has stamina, and suspension, steering, and brakes to permit really fast roadwork.

For the FINEST Finishes
Always Use
DITZLER AUTOMOTIVE PAINTS
Distributed in B.C. by
PATON'S LTD.
VANCOUVER, B.C.

ROLLS-ROYCE
The Best Car in the World

Now Available With Fully Automatic Transmission

The principles underlying the manufacture of the Rolls-Royce car have remained the same since the foundation of the firm, with the result that few would question that it is, in fact, "the Best Car in the World."

SEE THE CELEBRATED ROLLS-ROYCE
At
Plimley's Auto Show
FRIDAY — SATURDAY

Thomas Plimley Ltd.
Vancouver Island Rolls-Royce Distributors

That Packard Look!
... IS THE LOOK OF Quality
SETTING THE STYLE TREND

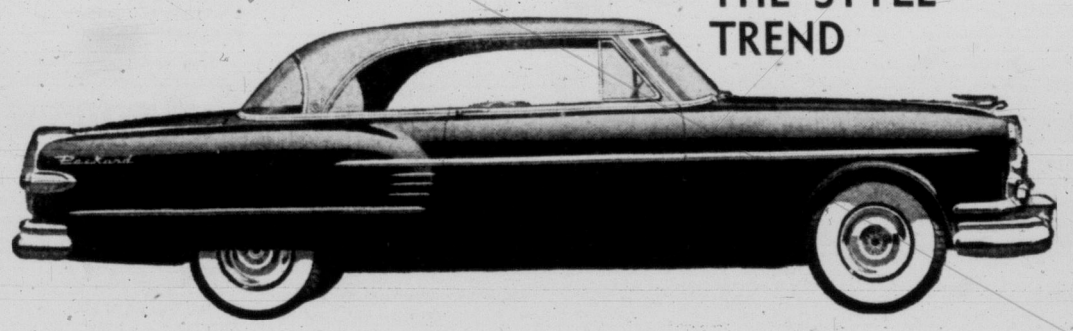

See the beautiful new PACKARDS for '54
at PLIMLEY'S AUTO SHOW

Come and join in the celebration of Plimley's 60th Anniversary, a gala Auto Show arranged to acquaint the public with Plimley's extensive service. The new 1954 Packard models will be a distinctive highlight of this exciting event.

GRAND PRIZES!
DIAMOND RING—$500 VALUE
HOURLY DOOR PRIZES!

We Congratulate
THOMAS PLIMLEY LTD.
ON THE OCCASION OF THEIR
DIAMOND JUBILEE
We wish to express our warm appreciation of the years of pleasant business associations we have shared with Thomas Plimley Ltd. Plimley's have been Packard dealers since 1910 and enjoy the distinction of being one of the first Packard dealers ever to be appointed. We look forward to the continuance of our pleasant business relationship in the future.
The Packard Motor Company Ltd.

Thomas Plimley Ltd.
VANCOUVER ISLAND PACKARD DISTRIBUTORS
Yates at Vancouver 2-9121

SEE IT AT PLIMLEY'S AUTO SHOW

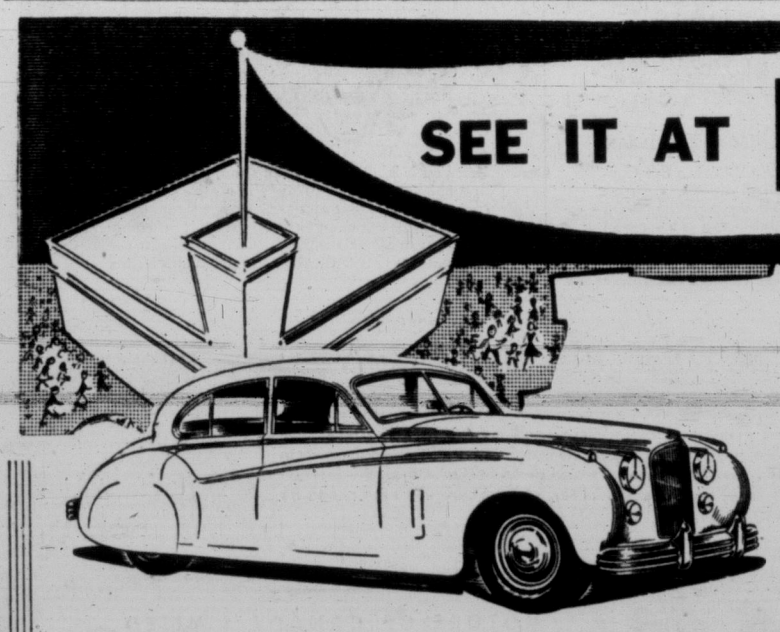

JAGUAR

OUTSTANDING PERFORMANCE—SAFETY—VALUE

An entirely new car of unparalleled beauty . . . a car into which has been built all that is best in the long tradition of British craftsmanship and engineering design . . .

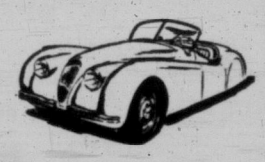

See the Jaguar Mark VII Saloon and the Jaguar Sport Cars — One of the feature attractions of the Show

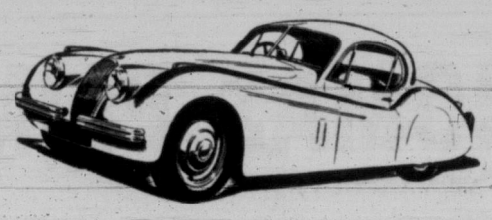

Thomas Plimley Limited
VANCOUVER ISLAND DISTRIBUTORS
YATES AT VANCOUVER PHONE 2-9121

Newcomers Boast Wide Experience

Two comparative newcomers to the group of department heads at Thomas Plimley Ltd. bring with them a wealth of experience gained in fields far removed from the automobile business.

Ralph Lynn, Thomas Plimley Ltd. office manager, although born in Moose Jaw, has been a resident of British Columbia since 1925, and of Vancouver Island since 1935.

He was employed by Industrial Timber Mills at Youbou for 11 years, finally resigning as chief accountant. He moved to Duncan, where he spent three years in the auto business, and after a year in Port Alberni he settled in Victoria.

All his experience has been in the field of bookkeeping, accounting and office administration.

Jack Batey, former radio announcer who also sold real estate before joining Plimley's four years ago as a salesman, has lived in Victoria for 26 years.

"I had never had a selling job before coming to work at Plimley's," he said. "Now I don't want to do anything else."

Mark VII Boasts Speed, Beauty

David Brown of Thomas Plimley Ltd. drove Jaguar Mark VII sedan, above, to Beacon Hill Park for picture by Times photographer Bill Halkett. Fast, sleek, and low to the ground, car features a finish of body and engine that extends to all surfaces, hidden or exposed. As seen above, car has excellent visibility. Panel in roof opens for pleasant summer driving, and steering wheel is adjustable to suit individual driver. Rear doors feature patent safety lock for protection of children. Weight is 3,900 pounds complete with gas, oil and water. Wheelbase is 120 inches, and top speed 110 miles per hour. Car will sell in $4,500-$5,000 price range here in Victoria.

Jaguar Showing 2 Body Types

One of the more luxurious European cars available in Victoria is the British-built Jaguar, that will be on display at the Thomas Plimley Ltd. auto show Friday and Saturday.

Two of the most popular models are the Mark VII sedan and XK120 sports roadster, both of which will be in the two-day show.

High speed, high power, and high standard of workmanship—the company calls it "Grace, Space, Pace"—result in a car that can compete with any on the road.

The sedan features seating for six, excellent roadability and cornering, air conditioning, vacuum-boosted brakes and optional transmission. It is driven by the famous XK120 engine that delivers 160 horsepower to drive the car at speeds far beyond legal limits.

NO WASTE SPACE

Care and thought has been used in its design to make the maximum use of space available. As a result, everything demanded in a luxury car is contained in a sleek, comparatively small package that is a joy to own and a dream to drive.

Space has been saved by using two gas tanks set on each side of the car, thus permitting the trunk to be one foot deeper. A full kit of tools has been let into rubber-lined compartments on the front doors, and the dashboard has been used 100 per cent for instruments and compartments.

One of the favorite instruments, useful to drivers who enjoy knowing exactly what their engine is doing at all times is a tachometer that records engine revolutions per minute. It has the place of honor in front of the driver.

The heart of the car is the 205-cubic inch motor of six cylinders with double overhead camshafts, and twin carburetors. In top tuning it will drive the sports car chassis at speeds of more than 170 miles per hour, for long stretches.

The Jaguar owes much of its heritage to the Second World War. The company's first product was the Swallow sidecar for motorcycles, and when it turned to car production it used the well known initials of "SS."

However, when Hitler's storm troopers adopted the same initials, the company dropped them. Then in the bombing of Coventry, worst of the war up to that time, the plant was destroyed. Out of the ruins rose the new car with the new name—Jaguar—but with the pre-war SS standards of quality.

FOLLOW THE CROWD TO THE GREAT

PLIMLEY AUTO SHOW

Enjoy good motoring by Plimley's . . . May we suggest that you visit their show and see all the various models now on display. ARMSTRONG SHOCKS standard equipment on AUSTINS, etc. You may be sure Armstrong Shocks give smooth riding for summer driving.

PLIMLEY'S ARE BACKED BY 60 YEARS OF SERVICE — SALES — EXPERIENCE

B.C. Distributor:

ARMSTRONG SHOCK ABSORBERS
BRITISH MOTOR PRODUCTS LTD. — VANCOUVER, B.C.

Introducing

the sweetest little

"BIG CAR"

in the world!

The ALL-NEW

Nash Metropolitan

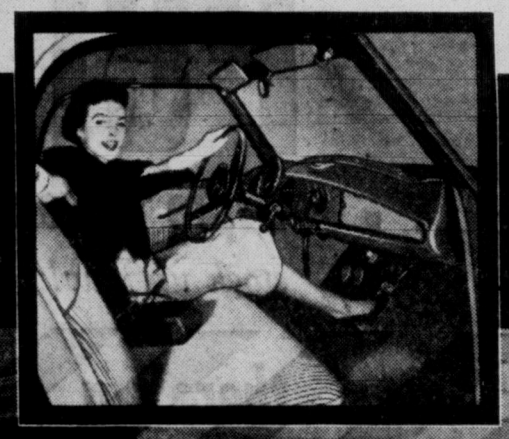

The news is out! Your answer to the high cost of motoring is here. No more staggering down payments. Months of budget-breaking payments are a thing of the past. Your tomorrow's motoring dreams come true to-day at Nash showrooms everywhere. So now! Your local Nash dealer invites you to test-drive "the sweetest little BIG CAR in the world" . . . the NASH METROPOLITAN.

Imagine! Glamorous hardtop and convertible models priced to fit penny-pinching budgets . . . yet elegantly styled to flatter the most luxurious of tastes.

WHO DID NASH BUILD THE METROPOLITAN FOR?

We built it for young married couples, living on a budget, who want a beautiful, new, factory-fresh car, full of pep and personality . . . youngsters of 50 or 60 who want economical motoring with all the comforts of a big, costly car . . . wives in the suburbs whose husbands take the family car to the office all day . . . in fact, this is the car for everybody!

The Metropolitan is available in two stunning models—Hardtop and convertible—in new, stylish two-tone colour schemes. It features the famous Austin A-40 overhead valve engine, mounted in Nash's strong, dependable Airflyte Unitized Construction . . . lowest full price, with all extras included . . . lowest down payment . . . lowest operating costs.

WHAT EXTRAS ARE INCLUDED IN THE LOW, LOW PRICE?

Your Metropolitan comes complete with radio, Weather Eye Conditioned Air System, directional signals, continental rear tire mount, two inside sun visors, cigarette lighter, foam cushion and nylon and leather upholstery. Yes, you get all this included in the low, low price!

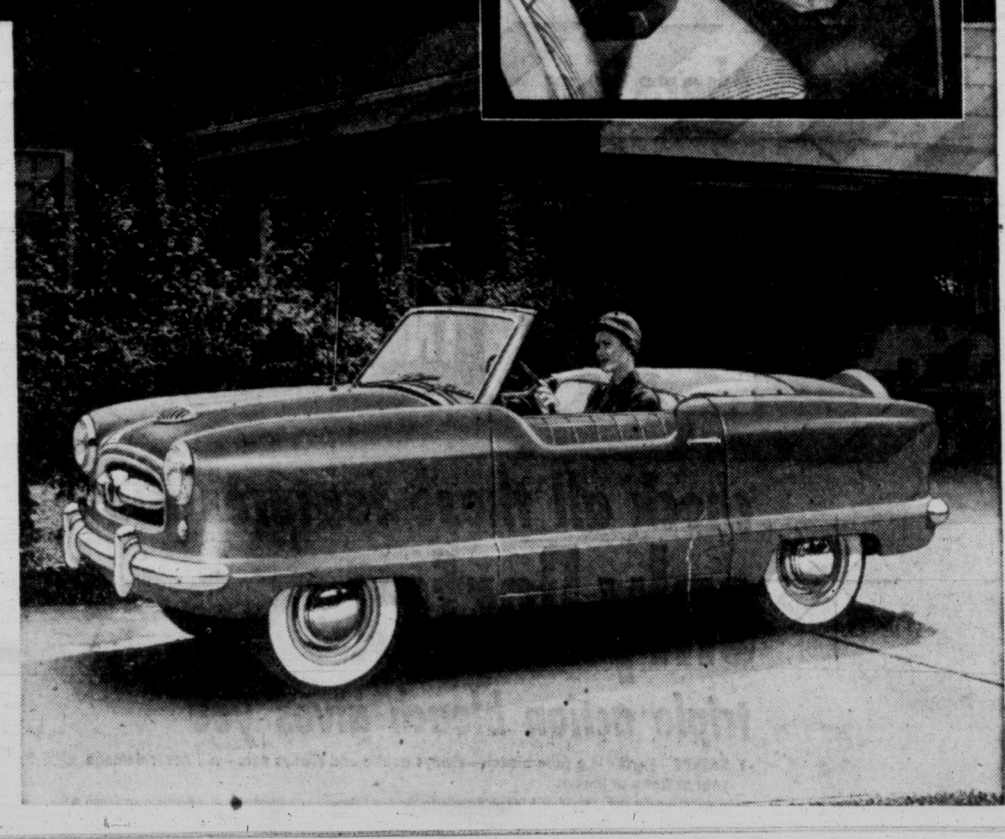

WHAT HAPPENED ON THE RALEIGH 24 HOUR TESTS?

Two stock Metropolitans—after being driven 800 miles from the factory to the speedway at Raleigh, N.C.—completed gruelling 24-hour speed, endurance, and economy tests.

On the 24-hour non-stop economy run, the Metropolitan averaged 34.8 m.p.h., at 51.97 miles per gallon!

The other car completed 1453 miles at an average speed of 62 m.p.h. during 24 actual running hours. These tests were supervised by the National Association for Stock Car Auto Racing, and they prove beyond doubt the Metropolitan is rugged, comfortable, fast, yet wonderfully economical to run.

SEE YOUR NASH DEALER RIGHT AWAY

SEE—AND TEST-DRIVE THE METROPOLITAN TODAY!

Newest Member of the *Airflyte* Family. Ambassador—Canadian Statesman—Rambler

Nash Motors of Canada Limited. Main Office and Manufacturin lant—Toronto, Ontario.

Thomas Plimley Limited

YATES AT VANCOUVER ST. PHONE 2-9121

AID LOSS COULD MAKE BRITAIN RED SATELLITE, SAYS BISHOP

YORK, Eng. (UP)—The Archbishop of York warned Britons today that Britain speedily would become a Russian satellite if American aid were cut off.

Archbishop Cyril Garbett called for reduction of tension between the two countries to avoid a disaster to international peace.

"Without American aid we could not resist Russia," the archbishop said. "If American help were withdrawn we should either be invaded by the Russians or become one of their helpless satellites. Without American aid, Europe would quickly become a victim of Russian aggressiveness."

Rock Mount

SPECIAL OLD CANADIAN RYE WHISKY

$3.55 plus tax

This advertisement is not published or displayed by the Liquor Control Board or by the Government of British Columbia

Woman Pistol Expert Tops 4 Aggregates at Local Meet

Mrs. Gertrude Backstrom, Hoquiam, Wash., whose mastery of pistols on the target ranges has won her the nickname of "Three-Gun Gertrude," was in the limelight in the opening of the city police pistol tournament Wednesday at Thetis Lake.

Mrs. Backstrom, who last Sunday on home soil shattered the existing U.S. aggregate women's record by 14 points with .22, .38 and .45 calibre pistols, beat the field in scoring Wednesday.

She wa stop aggregate in four events to finish with 861 points and finished the day with 1,136 through her performance with the .38.

J. Gilmour of the Rocky Mountain Goats Club, was second high for the day with 1,120 and J. Steele of Seattle police was third with 1,120.

Seattle police team posted a 1,094 score to win the .22 team event. Victoria police were second with 1,072. Gray Harbor Rifle and Pistol Club of Washington was third

Detective - Inspector Charles Webb, city police, the leading local light in the shoot, was in good form. He finished first, second, third and fourth in the four .22 events and topped the field in the .38 calibre event by 13. points. His total was 290x 300.

The shoot has attracted 50 hand - gun performers, from tyros to the top master class. Thirteen are entered from the State of Washington, Oregon and Idaho.

Will She Try Again?

Canada's Winnie Roach, shown here with one of her three daughters just prior to her attempt to swim Catalina Channel in California, lasted only an hour in the water this morning. She swallowed too much water in the rough channel and was pulled out deathly sick.

BCE Chiefs Profit By Share-Option Plan

$875,000 Market-Rise Windfall for Key Executives Who Bought 'Incentive' Shares

B.C. Power Corp. Ltd.'s "executive incentive" share-option plan has added $875,000 to the earnings of 58 top officials in the last seven months. B.C. Power Corp. is the parent of B.C. Electric.

The plan—used by major firms all over the world—is designed to stimulate management officials, by offering them the chance of a financial reward, free of income taxes, keyed to profitable operations and growth.

Last December, as part of a refinancing to simplify the capital structure of B.C. Power Corp. Ltd., 300,000 new shares were issued, priced at $17.12½.

Half the issue was sold publicly, through stock brokers. The other 150,000 shares were offered to key executives at $16.25—the price to the public less the broker's fee.

Fifty-eight employees bought, or optioned, 135,000 of these 150,000 shares.

This year's upsurge in the stock markets has given them a husky profit—on paper, at least.

Shares of B.C. Power Corp. Ltd. have risen to $22.50 during the last seven months. The rise conforms with the general upward trend in North American stock markets. On Toronto stock exchange the price-index of listed industrial shares soared from 310 in December, 1953, to 350 in late May and at the end of June was just above 340.

At Vancouver Wednesday, according to the Vancouver Sun, Dr. H. L. Purdy, vice-president of B.C. Power, said the stock plan was an economy bonus designed to encourage operating economy and to cover pension fund liabilitits for employees' past service.

"The option plan didn't cost the people anything," said Dr. Purdy. The share price paid was exactly what the company could have obtained for the shares on the open market.

The Sun added the plan "appeared similar to schemes used by many other North American companies to reward management for contributing to company growth, but without subjecting officials to heavy income tax on salaries."

Dr. Purdy said the shares were allotted to officials in key positions from the standpoint of their ability to influence, control or reduce costs. He did not name the officials who participated in the plan.

"It was sound business practice," he added in explaining the plan."

Brief reference to the share option plan was made in the 1953 annual report of B.C. Power. It said that the options could be taken up within a period of 10 years.

The newspaper said the share options were taken up by directors and officers of the BCE and the stock was registered in the office of director of brokers in Victoria.

Directors listed by the paper included Edgar R. Crammond, chairman, British Empire Trust Co. Ltd., London; Sydney G. Dobson, executive, Montreal; Severe Godin, Senneville, Que.; Charles L. Gundy, Toronto; Andrew P. Holt, Milan; Arthur J. Nesbitt, Westmount, Que.; G. T. Cunningham, president, Cunningham Drug Stores, Vancouver; James G. Robson, president, Timberland Lumber Co. Ltd., New Westminster; Robert H. B. Ker, president, Ker & Stephenson, Victoria.

Officers of BCE named by the paper included A. E. Grauer, president; vice-presidents, E. W. Arnott, Thomas Ingledow, W. C. Mainwaring, John L. McLean, H. L. Purdy and Alexander B. Robertson; secretary, John A. Brice, and assistant secretary, Geoffrey G. Woodward.

Storm Causes Heavy Damage in Edmonton

Freak Lightning Storm Starts Fire, Topples Hydro Poles, Wires, Scaffolding

EDMONTON (BUP)—A violent lightning storm caused thousands of dollars in damage in Edmonton Wednesday night in fires, damaged wires and hydro poles and the collapse of a large scaffold at the provincial treasury building.

Early reports indicated that no one was injured in the freak storm that buffeted the Alberta capital for about an hour.

The greatest damage was caused by a general alarm fire that gutted the Stroock Furniture Co. Nearly 100 firemen battled the paint-fanned blaze for more than three hours.

Damage to the three-story wooden building was expected to run into tens of thousands of dollars.

Thousands of sight - seers drove to the scene, hampering the efforts of the fire-fighting crews. Many left their cars in nearby streets and climbed aboard freight cars on a nearby siding to watch.

Meanwhile calls came in from seven other spots in the city where houses had been struck by lightning and set afire. All of these blazes were quickly extinguished and the firemen were rushed to the furniture factory.

REGINA (CP)—Buildings in the Broadview area 70 miles east of Regina were piles of rubble Wednesday, smashed to kindling in a storm which swept through southeastern Saskatchewan Monday night.

A school unit official called by telephone to Regina Wednesday night to report on the havoc caused by the storm. He said about 50 per cent of the trees in the district had been blown down. Four 80-foot radio beacon towers were destroyed.

The official said winds of 90 miles an hour were recorded at Broadview with gusts to 110. About six inches of rain fell.

Trees 18 inches in diameter were snapped off. Boxcars on railway tracks were shunted by the wind.

MAUREN IN SEMIS

DUBLIN (AP) — Maureen Connolly, the Wimbledon champion from San Diego, Calif., moved into the semifinals of the Irish lawn tennis championship Wednesday with a 6-3, 6-3 victory over Miss E. F. Lombard of Ireland.

Pigeon Racing

Results of last week-end's Victoria and District Racing Pigeon Club race from Mitchell to Victoria, a distance of 400 air miles, follow:

	Hrs.	Min.	Sec.
B. Woolley "Dauntless"	12	38	48
B. Woolley "Always"	12	39	9
C. Woolley "Danny Boy"	12	38	31
B. Owens "Purity"	15	2	17
J. Arnaud "Pilot"	17	49	37

BIG SAVING!

SPECIAL for a limited time only

save 16¢

on a 64 oz. jug of

Perfex

triple action bleach

stock up now!

there's a BIG DIFFERENCE IN BLEACHES!

check all these features that only Perfex triple action bleach gives you

1 SAFETY—Perfex is a pure bleach—always gentle and always safe—will never damage your cottons or linens.

2 DEPENDABILITY—Perfex bleach is made under laboratory-controlled conditions from a scientific formula—and is always the same! Perfex is never too strong.

3 HEALTH PROTECTION—Perfex bleach is a recognized disinfectant. The regular use of Perfex for washing dishes, linens, kitchen and bathroom surfaces, helps protect your family's health. Remember—anything washed with Perfex is hygienically clean.

4 GETS CLOTHES CLEANER—No single washing product can match the job done by Perfex plus soap or detergent. Things washed in Perfex not only LOOK clean, they ARE clean. Perfex banishes dirt, kills germs, destroys odours.

5 FOR BABY CARE—Recommended for daily diaper washing to help prevent diaper rash.

6 B. C. PRODUCT—Made in B.C. by a 100% B.C. firm.

always reach for the triple action bleach

Perfex

5401

WHITENS • DISINFECTS • DEODORIZES

Costs Less to Buy

1954 CHEVROLET

Brings More in Trade

Wilson's

A. E. Ames & Co.
Limited
Investment Securities
Royal Trust Building • 612 View Street, Victoria, B.C.
Telephone: 3-4171
TORONTO MONTREAL WINNIPEG VANCOUVER NEW YORK LONDON, ENG.

WASHER CLEARANCE

FAMOUS EASY MODELS

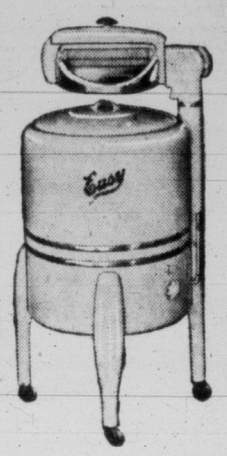

Take your choice of these Easy Washers which include the full skirt model and semi-automatic washer.

YOUR CHOICE $149.50

Kent's

742 FORT 3-7104

DOUGLAS AT FISGARD

Hudson's Bay Company

INCORPORATED 2ND MAY 1670

JUST DIAL 3-7111
Store Hours:
9 a.m. to 5 p.m.
Wednesday
9 a.m. to 1 p.m.

BABY DAY at the BAY

Your baby's first summer needs at very special savings!

Save your cash for holiday fun—use your charge account—pay August 10th.

Adorable baby dresses... keep her cool and dainty!

Reg. 1.29. BABY DAY PRICE, each 99c

The sweetest little dresses you can imagine, with daintily embroidered yokes, puffed sleeves, and made in England of fine silk jersey that needs no time-taking ironing. You'll want one each in pink, yellow, white and blue. Infant sizes 1 to 3. Reg. 1.29.

• Reg. 3.98

Save! Flannelette diapers

Softest, white flannelette diapers in generous 26x26-inch size at a special Baby Day price that saves you 1.10 a dozen. Buy a complete three dozen supply of highly absorbent diapers, regular 3.98, and save almost the regular price of one dozen! Special 2.88

• Save 50c on

Esmond blankets, reg. 1.49

Esmond blankets with pink and blue nursery patterns keep their new softness after many tubbings! 30x40-inch size with whipped ends are regular 1.49. Slight flaws save you 50c! Each 99¢

• Reg. 98c, Save 32c each on

Flannelette crib sheets

Cosy white flannelette sheets with neatly hemmed edges to keep baby snug and warm! Buy several pairs. 36x50-inch size, regular 98c, and save 32c each, Baby Day! Each 66¢

• Keep baby needs in place with

Four plastic jars and tray

A convenient jar set for nipples, twin tips, cotton and many other items. Four plastic jars with a gay nursery pattern have sanitary tight-fitting lids. Pink, blue and yellow with matching tray. Set 1.98

• Keep baby safe indoors or out

Sturdy folding play pen

Strong natural finish wood construction, masonite floor and colored beads on two sides for inquisitive little hands. Folds compactly for storing. 36 inches square. Each 10.75

Easily cleaned plastic pads to fit play pen 3.98

Easily laundered rompers

Made of silk jersey that you can wash right in the machine and there's little or no ironing needed for these white rompers with their neat blue trim. Snug elastic leg, short sleeves, sizes 1 and 2. Regular 1.29. Baby Day price, 99¢

3 styles terry cloth bibs

Absorbent terry cloth bibs, so easily washed, in three styles to cover baby's good clothes. Some have handy "food catcher." White, blue, pink. Baby Day price, each 25¢

Moodies' infants' vests!

Both tie and button short-sleeve vests in your choice of cotton or wool and cotton mix. All have reinforced seams for better wear. Sizes 1 to 3. Baby Day price, 69¢ to 1.69

BAY children's wear, fashion floor, 2nd

In Victoria it's the Bay for everyday low prices!

Victoria Daily Times

VICTORIA, B.C., THURSDAY, JULY 8, 1954

Saanich Owners Mass To Oppose BCE Line

A ratepayers' association may be formed in Saanich to fight a B.C. Electric Co. plan to erect a five-mile-long overhead transmission line through farm and residential areas, it was learned today.

Householders on Glendenning and Braefoot in Mt. Douglas district, Glanford and Quadra, said they will first petition Saanich Council Monday to stop the erection of the power line near their districts.

Steps then will be taken to form an association to include any resident of Saanich, a spokesman for residents in the Braefoot Road district said. The association would ask Saanich Council to draw up a definite policy with regard to the erection of power lines in the municipality.

"There will be other power lines erected in the municipality," he said. "These will affect other residential areas. A policy is necessary."

175,000 VOLTS

The line in question to carry 175,000 volts and to take up 175 feet of right-of-way would connect with a proposed $1,000,000 power sub-station on Shelbourne Street aimed at providing power for residents of Gordon Head and Ten Mile Point.

Protests against the power line project followed a report from the Saanich Town Planning Commission Monday opposing the erection of overhead power lines and recommending that the lines be "laid underground."

While the route of the transmission line has not yet been announced by the company, it is expected to pass somewhere south of Mount Douglas. It will start from the Goward substation on Interurban Road, in West Saanich, and zig-zag south and east across Glanford and Quadra to Shelbourne.

E. W. Arnott, vice-president of the B.C. Electric Co., said it was impossible to disclose the route of the transmission line at the present time.

"We have mapped out a general route," he said, "but it is not definite yet."

COMPROMISE

Meanwhile, K. R. Genn, chairman of the town planning commission, said a compromise between Saanich Council and the B.C. Electric Co. is possible if the power line was laid underground for part of the way.

"The commission is against the erection above ground of all huge transmission lines," he said, "but a plan might be worked out where the line would go underground near residential areas."

He said no transmission line should be erected where residential development is likely to occur in Saanich in the next 25 years.

The main objections to the power line is that it will devaluate residential property which will result in a loss of assessments for the municipality. All trees of any size also will have to be cut down over the lengtn of the right-of-way and over 100 acres of land will be "frozen" for all time.

Saanich Council will deal with the Town Planning report at a Monday meeting and is expected to call a public hearing to deal with the company's application to erect a substation on Shelbourne Street.

HUTCHISON SPEECH NOW AVAILABLE IN PAMPHLET

An address delivered by Bruce Hutchison, editor of The Times, before the Rotary International convention in Seattle June 9, has now been printed in pamphlet form.

Mr. Hutchison's address, "Manners, Morals and Myths," was an analysis of Canadian-U.S. relations and has been widely quoted.

Copies may be obtained from the Broad Street office of Victoria Press Ltd., or by writing to the publisher, The Times, 2631 Douglas Street.

BETWEEN TIMES

By MONTE ROBERTS

dear friends and readers . . .

i asked the old man if i could borrow this space today because i have made a new friend and i am so happy about this new friend i have made i cannot wait to tell you about him.

his name is casey the cross-eyed cat and the reason i am so happy i have made a friend of him he is the only cat i have met who will speak to me outside of saying ssssszzzzzttt.

i have been trying ever since i was a very small pup dog indeed to make friends with cats as i think cats are nice no matter what the old man and his favorite wife say.

but as you may remember i told you before cats do not seem to think i am nice they splutter at me and shower me with a barrage of right and left hooks.

however, this does not apply to casey the cross-eyed cat i am glad to say.

casey seems to have a different outlook on life.

possibly this is because he is cross-eyed. but whatever the reason, when i met him on the beach yesterday and walked up to say quotes hello close quotes why he said right back to me quotes hello close quotes.

then we had a very interesting chat about life and people and things. casey tells me a great many peopde think it is good luck to see a cross-eyed cat, so he makes quite a comfortable living going around where people can see him.

on the other hand, some people, casey says, think it is unlucky to see a cross-eyed cat. this has made casey very fast on his feet, even for a cat.

well, i do not want to take up too much of your time talking about casey today but just wanted you to know i have ot least found a feline friend and you will be hearing more about him in the future.

meanwhile, i am taking lessons in how to purr.

yours very sincerely, your pup-dog pal,

judy boots streak.

Flo Meets Governor

His Honor the Lieutenant-Governor welcomed Flo Chadwick with a friendly smile and warm handshake at the annual garden party at Government House Wednesday afternoon. Mrs. Wallace turned from greeting "Mom" Chadwick to add her wishes for the success of Flo's swim from Victoria to Port Angeles in early August. After going through the receiving line Flo held her own special court on the lower lawn, where she was surrounded by guests asking for her autograph and extending best wishes for the success of her swim. (Times photo by Bill Halkett.)

Island Miner Killed in Pit Accident

Campbell River Man Crushed Against Rock

A Campbell River miner, Frank Emde, 41, was killed just before he was due to go off shift at midnight Wednesday, Campbell River RCMP reported today.

Police said the man, who was working for Argonaut Mining Company as an oiler, was crushed between a power shovel and rock face in the open pit mine.

Inquest will be held at 10:30 a.m. Friday in police office, with coroner N. B. Hall presiding.

Emde had been employed for some time in Campbell River, and leaves a wife and two children.

Rayment Scores BCE; TLC Studies Action

Oak Bay Files Bus Fare Hike Application 'Up to Utilities Commission', Says Reeve

Lower mainland municipalities may unite and take joint action in opposing B.C. Electric's bid for higher bus fares, but no such move is seen in Greater Victoria.

Oak Bay Council, at a meeting Wednesday night, received and filed notice from the company of its intention to apply for higher tariffs.

Reeve Fred Norris said the matter would be decided by the Public Utilities Commission, and suggested a protest by Oak Bay would serve no purpose.

Council agreed to let the matter rest.

Victoria and District Trades and Labor Council (TLC) discussed the proposed increase in transit fares at a Wednesday night meeting but took no stand on the question.

Council secretary Percy Rayment told the meeting B.C. Electric's bid for higher tariffs was "certainly not because the company is going broke."

The company is applying to boost the Victoria Zone 1 fare from 10 cents to 13 cents and to effect an 8 per cent reduction in service.

Mr. Rayment said the company was paying 4 per cent dividends. "And if they can pay that sort of money they are not going broke," he said. "In fact, they are doing well."

Charles Thompson (Civic Outside Workers) urged that the labor council take some stand on the question.

Mr. Rayment suggested that before making any move, the council would have to give the matter a lot of study.

City Hall 'Mediocrity' Feared

He pointed out that the Hart Government of some years ago had given Victoria the alternative to take over all public utilities, but added "to suggest that the bunch of mediocrity at the City Hall take over anything doesn't sound like a good alternative to me."

A delegate of the Street Railwaymen's Union viewed TLC opposition to a bus fare boost as "biting the hand that feeds us." However, he said a reduction in mileage would be of direct concern to the union as it would enter the employment picture. The delegate spoke of the company's multi-million dollars plans within the next few years.

John Aubry (retail clerks) could not understand how a company reported to be "rapidly going broke could be able to spend millions of dollars in its current plans."

"But, if they can't operate without raising the fares, sure, they should be raised," he conceded.

"Whether they can or not I don't know and the public doesn't. I would like to see a commission set up to examine the whole company's operations and give a report to the public," said the clerks' business agent.

Noel Gleave, also of the retail clerks, saw an increased fare as taking much-needed money away from old-age pensioners.

"They get very little, rely on buses to get around and paying three cents more a trip would be taking away bread they need," Mr. Gleave said. He thought the BCE should be asked, if granted an increased fare, to issue passes to the aged (on production of proof of their low income status) to ride at the present fare.

Victoria Decision Due Today

Victoria's City Council was scheduled to discuss the transit issue at a meeting this afternoon. Saanich and Esquimalt councils will deal with the question on Monday.

On the lower mainland Reeve Charles W. MacSorley, of Burnaby, is promoting the idea of getting all municipalities to take joint action.

"I think the matter of public transportation should be approached as a metropolitan problem," he said.

"It's up to the different municipalities to get together and seek a solution as a group."

Vancouver's Mayor Fred Hume said he would be pleased to have his council meet with others to discuss the situation.

New Plan for Cheaper Offices Studied by Saanich Councilmen

Saanich Council may "lower its sights" and aim for something less costly than the construction of a new $350,000 municipal hall next year to replace the Royal Oak municipal building, it was learned today.

This was indicated by several councillors who felt an addition to the present municipal building may be the answer to the overcrowded conditions at the Royal Oak Hall instead of a new building which might prove a costly project.

Such a plan would be less costly to taxpayers and would keep the mill rate down, they said.

Cost of a new building was tentatively set at $350,000 but might run to over $500,000 they added.

MEET TONIGHT

Clr. George Austin disclosed that the land committee tonight will discuss the possibility of constructing an addition to the present hall.

"It would mean acquiring adjacent land for a parking space from School Board 63," he said. "I think this could be done."

He said to construct an addition would cost over $50,000, but the municipality would receive assistance from both the provincial and federal government.

AMALGAMATION SEEN

Mr. Austin said he did not think ratepayers would approve a $350,000 money by-law for a new hall. Furthermore, he added, in a few years' time the municipality might be forced into amalgamation due to problems arising out of sewage and water.

"If this turns out to be so," he said, "it will be a waste of money."

Clr. S. W. Brock and Leslie Passmore expressed similar views and felt the municipality should "wait a while" before building a new hall.

Clr. Robert Fleming said he always felt that an addition to the Royal Oak Hall was all that was needed to provide additional office space.

"I think Reeve Casey is rushing this matter a little too fast," he said. "I don't think the voters will go for it."

The majority of councillors also agreed that the construction of a new hall on Douglas Street near the Saanich Fire Hall was too near the city and was not a central spot for the entire municipality.

STRAIT TEMPERATURES TODAY

(For Flo Chadwick Fans)

AT RACE ROCKS
50 deg. F.

AT DUNTZE HEAD
Esquimalt
50.9 deg. F.

Courtesy Department of Transport and Pacific Naval Laboratory.

LOVE IN BLOOM

Bit of Golf Tempts Jack Benny

That perennial 39-year-old Jack (Buck) Benny may be visiting here a little later this month "for a bit of golf."

He's now playing an engagement in Vancouver, and told the Times today that he's "booked solid" for the time being. But he plays in Seattle after Vancouver, and from there he hopes to make a trip to Victoria.

"What's that excellent hotel you have there—ah yes, the Empress—I'll be staying there.

"And I've heard your golf courses are extremely good too," he said in that matter-of-fact radio voice, which makes even the most casual statements established facts.

RE-ELECTED vice-president of the Canadian Shipbuilding and Ship Repairing Association at the annual meeting at Murray Bay, Que., Tuesday, was H. A. Wallace of Victoria. Mr. Wallace is vice-president and managing director of Yarrows Ltd. Harold Husband and H. S. Hammill of Victoria Machinery Depot were elected to the board of directors. President is T. R. McLagan of Canada Steamship Lines and Davie Shipbuilding Company.

TOPICS OF THE TIMES

Oak Bay's share of financing a proposed $1,400,000 addition to Royal Jubilee Hospital would be $37,375, municipal council was advised Wednesday night in a letter from hospital administrator George Masters.

Council did not discuss the matter, but tabled the letter for future consideration.

★ ★ ★

City firemen answered their third call to extinguish bush and grass fires since Monday, when they put out a small blaze at Beacon Hill Park Wednesday evening.

So far, said deputy fire chief Jim Bayliss, there has been no property damage, but he advises people to use caution during the dry season when throwing away matches and cigarettes.

In the last month, firemen have been called to three grass fires back of Smith's Hill, near the reservoir.

Lieut.-Col. A. R. Smillie, 37, of Victoria and Toronto, veteran army medical man, will be posted to the senior officers' course at the Royal Army Medical Corps in Britain in September, Ottawa defense headquarters reported today.

Col. Smillie will relinquish command of the 4th Field Ambulance, RCAMC, at Valcartier, Que., to fill the new appointment.

★ ★ ★

The Royal Canadian Artillery (RF) will conduct sunset ceremonies tonight at 8.45 at the Cenotaph in front of the Legislative Buildings. Present also will be the brass band of the 7th Regiment.

The RCA conduct the flag lowering ceremony again the following Thursday, July 14.

★ ★ ★

Dick Cox, 18, 1462 Fort, received leg injuries when hit by a driverless car he was trying to stop at Triangle Service Station, Oak Bay Junction, Wednesday at 4.50 p.m.

He was taken to Jubilee Hospital for examination, but not detained.

★ ★ ★

Montague Edward Exton, 640 Marigold, paid a $15 fine in city police court today when he was convicted of driving over 30 miles an hour on Burnside. Police said they clocked his car at 40 miles an hour between Alpha Terrace and Washington.

★ ★ ★

Herbert James Peters, 1018 Clare, was fined $35 in city police court today on a careless driving charge. Police said Peter's car collided with the rear of another which had stopped for traffic on Oak Bay Avenue, causing total damage of $250.

★ ★ ★

For driving the wrong way on a one-way street, Donald J. MacSween, 221 Beechwood, was fined $5 in city police court today.

★ ★ ★

Fifty-six paymasters of Western Army Command militia forces and 39 other non-commissioned ranks connected with pay offices will attend a summer training camp at Work Point Barracks, July 11 to 18.

Chief instructor at the camp will be Lieut.-Col. T. Cole, Edmonton, Western Command paymaster.

DROODLES

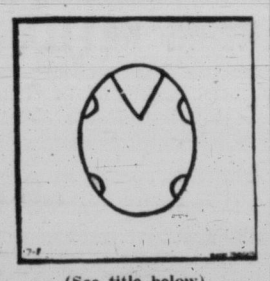

(See title below)

People are always mailing turtles to friends. I think this is rather disrespectful when you consider that the turtle's ancestors first appeared 2,000,000 years ago, which is more than you can say for your ancestors (unless you are from Boston). A turtle makes an excellent pet. It will eat anything you have around the house but prefers Breast of Capon Stroganoff with a tossed green salad and a good light Moselle wine (1927). However, it doesn't pay to get too attached to a pet turtle. You'll have to get rid of it in about 150 years. By then it will weigh 2,000 pounds and is likely to become nervous and uncommunicative. Wherever they go turtles carry their homes with them. This may be okay for turtles, but if everyone did it it'd sure louse up the hotel business.

"PEOPLE-NECK SWEATER FOR TURTLES"

Victorians Move Outdoors for Summer Music

First in a series of Wednesday night band concerts arranged for Beacon Hill Park by B.C. Electric attracted good-sized audience despite overcast skies. Many of the empty seats shown in picture, taken early in the evening, filled as concert progressed. Tonight, Victoria Symphony gives its first outdoor concert of the season at Butchart Gardens. Weatherman sees some cloudiness for this evening but says general conditions will be favorable. (Times photo.)

CURLING RESULTS

Early results today in the Victoria Curling Club first annual summer bonspiel follow:

J. Finlan (Vic.) 8, Max Zabel (Vic.) 4, Moir (Dockyard) 14, Gerry Lauder (Vic.) 5, Bill Allan (Olds, Alta.) 10, Sam Rycroft (Vic.) 8, Ross Brown (Vic.) 8, James Hughes (RCN) 7, Tony Folk (Duncan) 8, Bill Brown (RCN) 6, J. A. Robson (Vic.) by default from Wes Young (Vic.), Tony Folk (Duncan) 9, T. Eaton's (Vic.) 5, W. Schneider (Neville) 8, Hugh Renfrew (Vic.) 6, McTavish (RCN) 14, Harvey Challenger (Edmonton) 2, A. S. Rattray (Wainwright, Alta.) 10, Gar Taylor (Vic.) 8, Roy Patriquin (Calgary) 6, Campbell Aird (Devon, Alta.) 4, Hilbert Miller (Leader, Sask.) 8, L. Buchanan (Duncan) 6.

Yacht Skippers Take Orders In RVYC Races

Crewmen took the helm Wednesday night in the first race of the annual crews' series at Royal Victoria Yacht Club.

Three races will be run off during the summer, with the regular skippers taking orders.

Wednesday's results:

Stars: Peter Townsend's Aquila (skipper, J. D. Woodward); Gordon Inglis' Moonraker (J. Varty); Peter Thomson's Duz (Dave Ockenden).

Lightnings: Spencer Davies' Rania (Gerald Dick); Roy Murdoch's Pukeko (Ramsay Murray); George Humeston's Venture (D. Coles).

Snipes: Ken Gibbard's Klatawa (Denis Roberts); P. Girrard's Venture (B. Glenne); Lysle Russell's Ishkooda (N. Messerschmidt).

Esquimalt Woman Falls From Bus: Condition 'Poor'

An elderly Esquimalt woman is in poor condition at Jubilee Hospital today, suffering severe head injuries after falling from a bus at Richmond and Oak Bay Wednesday noon.

Police said Mrs. Jean Bardsley, 78, 485 Head, fell to the sidewalk while alighting from the bus.

ASK The TIMES

Q.—My mother is an old age pensioner and receives $40 per month from the Manitoba government. How long must she reside in B.C. before she can apply for the provincial (B.C.) bonus, and would the fact that she lives with my husband and me have any bearing on whether or not she would receive it? She has no other income.—Mrs. G. G.

A.—The $40 a month you describe as a Manitoba payment is the federal old age pension. As your mother is living in Greater Victoria, the best plan is for her to make inquiries of the city welfare service, or inquire of the municipality if she resides in one of the outer municipalities. This will prevent any confusion which might arise if your questions should be answered in the limited space at the command of this column.

Anyone wishing a question answered is invited to send the problem along to The Times, addressed to "Ask The Times" Editor. Questions and answers will be published daily.

All questions should deal with matters of fact and be of general interest. The Times does not undertake to solve conundrum.

SHOPPING GUIDE

Hand-Painted China Portrays 'Young Love'

BY PENNY SAVER

If you are a lover of beautiful china, then you'll heartily nod approval when I tell you that the pattern "Young Love" is one of the loveliest available.

Don't jump and say:

"Great! Sounds like just the thing for that cup and saucer shower I'm going to next week. I'll get something in that pattern."

Reason is, that, as far as cups and saucers go, a set in this pattern would be too expensive for a shower gift. Instead, make it a wedding gift. As such it is a reasonable price, and you'll be giving something so unusual and exquisite that the bride-elect will cherish it forever. Price is $12.95.

"Young Love" pattern is hand-painted, and consists of four panels, portraying the gay life of young lovers of the French Court in the 18th century.

The scenes were originally painted for Madame Du Barry by the eminent French artist, Jean Honore Fragonard, in 1732. These reproductions are hand-painted just for you. Inside of the cup is beautiful gold leaf.

A cake plate in the same pattern costs $10.75.

★ ★ ★

Novelty creamer and sugar sets are roly-poly friars. Rosy-cheeked and bald head of one of the friars forms the lid of the sugar bowl. The set costs $2.50.

★ ★ ★

Scottish bottle cappers made of nuts and selling for 95 cents are cute. Atop the cork is a polished nut with beady eyes and plastic nose. He wears a tartan tam o' shanter and looks really coy.

HOUSEHOLD HINTS

You can expect that baby, without suffering serious harm, will have his full share of falls. However, you can do much to prevent serious accidents. To prevent his falling downstairs, put guards or fences at the tops of all open stairways. And to prevent his falling out a window, have iron guards or permanent screens installed.

Be sure, also, that stairways are well-lighted and that carpets are carefully tacked down. And make certain that electric sockets are well-covered.

When applying perfume to your handkerchief, spray it on. That way you won't cause a stain by concentrating the scent in one spot. An ordinary sudsing will wash out the fragrance.

The easiest and most efficient way to pack shoes in suitcases is to slip them into old socks and place them at the bottom of the suitcase together with other bulky items.

The stole comes into its own during the summer. Have on hand several, in varying colors and weights, to wear with your cotton dresses on chilly days and evenings.

Wedding Day in July

Mr. and Mrs. Alfred A. Nunn, Saanichton, V.I., are announcing the forthcoming marriage of their only daughter, Norma Winifred, to Robert Wallace Greig, son of Mrs. K. Greig, Summerland, B.C. The wedding will take place on Saturday, July 31, at 8 p.m., in St. Paul's United Church, Sidney, V.I. Mrs. Ruth Pimlott will be the matron of honor and Miss Joan Woolridge the bridesmaid.

Empire Look for Summer

Among the new ensembles this summer are tunic coats and dresses in a wealth of polished and subtly textured fabrics. Often the tunic bells out over an eased sheath skirt. Representing the empire look are tiny boleros, wide through the shoulder and cropped just below the bust. They are worn with dresses of the high-rise waist variety and are notably present in lightweight wool crepes and silk-alpaca blends. Other empire ensembles appear in silk and rayon crepes, newly supple; and in delicately ribbed silks, such as barathea and foulard.

Rounded, cut-away jackets give an Edwardian look to jacket-blouse-skirt ensembles. The feminine blouse member is usually printed to match the jacket lining.

Lush, full-length coats in a rich silk-linen or fluid shantung wear swashbuckling sleeves and a box-pleated sweep that contrast with the implicity of the dress beneath. Striped or printed coat linings match the ensemble dress or pick up its predominant color.

The shrug, the cupola, the dome are forms which ensemble jackets take. There are big-collared capelets and collarless cardigans. There are jackets and coats that match dresses and skirts, or contrast with them in fabric or color.

The stole ensemble is heightened in importance and drama via greater wrap-ability in the stole, which is longer and wider. Sometimes it is deeply fringed or fur-trimmed.

Furs stand out conspicuously among new spring fashions in exciting treatments that are unmistakably 1954.

Orange and lemon rind, boiled in water for a short time, make an excellent base for thirst-quenching drinks. A little also can be added to iced tea for a distinctive flavor.

Festoons of beads in wonderful colors, worn like garlands, are just exactly right for black or white summer dresses, particularly the sheath.

WHY GROW OLD?

By JOSEPHINE LOWMAN

Gardening Can Be Healthful If You Follow These Rules

If you like to garden, you are lucky because this is one of the most satisfactory hobbies there is. In the first place it keeps you outdoors much of the time. It also is soothing to that creative itch. Therefore it is emotionally and physically healthful. The results are so wonderful, too. Flowers and vegetables right out of your own garden do seem to have a special flavor and color.

So if you have the "green thumb" or even the yen to develop one, garden this summer. Do remember a few things though.

1. When you lean toward your vegetables or flowers, do so in only one of two ways if you wish to avoid fatigue and improve your posture and figure. Either bend from the waist and make your bending a waist exercise or bend both knees into a deep knee bend, keeping your back straight. Do not collapse at the waist or through the shoulders, but with your back straight, lean forward from the waist.

2. If you are nearing middle age or older, or if you have a dry skin, protect your epidermis. Wear a large hat which will shade your face and neck and shoulders. Wear long sleeves and gloves. There are many skins which react unattractively if subjected to the strong sunlight. Take the question of so-called "liver spots" on the hands. Often these would never have occurred except for exposure to strong sunlight.

3. Remember that you will get all of the vitamin D you need from reflected sunlight. You do not have to toast yourself in order to be healthy. If you are one of those women who really do not care about keeping a youthful skin into older age, then don't worry about any of these factors I am mentioning today.

AS WE LIVE

Hypercritical Mother Spoils Her Children

By ELIZABETH R. HURLOCK, PhD

In fairness to a child, the parents must see him as he is, not as they would like him to be. A father writes:

(Q.) "I simply cannot understand my wife. She is very critical of other people and especially of other children, but she thinks our children are just about perfect. If our son, age 10, does something he shouldn't, she always has an excuse for it and doesn't blame or punish him. The same is true of our 13-year-old daughter. Yet, when other children do things far less troublesome, she condemns them severely. Can you explain what is back of this contradictory behavior?"

Hurlock

(A.) My guess is that there is a combination of maternal pride and inferiority complex back of your wife's seemingly contradictory behavior. Have you ever noticed anything else she does that makes you suspect that she has a feeling of inferiority about herself?

Her hypercritical attitude about other people, especially other children, is an indication of this feeling. Criticizing others make her feel less inadequate.

While it may give your wife pleasure to inflate her own ego at her children's expense, I can assure you that it is most unfortunate for them. No child can be expected to learn to behave properly if his mother thinks that everything he does is quite all right. He judges behavior by the standards his mother gives him.

Can't you explain to your wife that she is handicapping the children by letting them "get away with murder?" She surely wants them to be popular with the other boys and girls of their ages. I am sure they are not. If you could explain to her that their lack of popularity comes from the way she is "spoiling" them, it might make her see the matter is a more wholesome light.

As a special service to our readers, Dr. Hurlock has written a 64-page booklet, "You and Your Problems." For your copy send 15 cents in coin with a self-addressed, stamped envelope to this newspaper.

7054
SIZES
S—10—12
M—14—16
L—18—20

by Alice Brooks

Make It in a Day!

Few quick stitches! You have a wrap-tie halter! Add colorful embroidery by hand or by machine. Takes only 1¼ yards 39-inch fabric.

Pattern 7054: Sizes small (10-12); medium (14-16); large (18-20). Tissue pattern and embroidery transfer. State size.

Send twenty-five cents in coins for this pattern (stamps cannot be accepted) to The Times, Household Arts Dept., 60 Front St. W., Toronto 1-A, Ont. Print plainly name, address, pattern number and size.

Brimful of ideas—the 1954 Alice Brooks Needlecraft Catalogue. It has the most popular embroidery, crochet, sewing, color-transfer designs to send for. Plus four patterns printed in book. Send 25 cents for your copy. Ideas for gifts, bazaars, fashions.

TODAY'S RECIPE

BARBECUE RELISH SAUCE WITH FRANKS 'N' HAMBURGERS

(Yield: eight to 10 servings.)

One medium onion, chopped, 1 green pepper, chopped, ½ cup sweet pickle relish, ½ cup vinegar, 1½ cups chili sauce, 2 tablespoons brown sugar, 1 tablespoon prepared mustard, ¼ teaspoon Tabasco, 1 1-pound can frankfurters, 1 1-pound can hamburgers in gravy.

Combine all ingredients for barbecue sauce in saucepan. Bring to a boil; reduce heat and simmer 10 minutes. Place frankfurters and hamburgers in sauce; simmer 15 minutes longer.

JULY CLEARANCE SALE
• COATS
• SUITS
• SHORTIES
DRASTICALLY REDUCED
Mary Constance
784 Fort St.

We've Got It!
. . . The Famous Make Watch You've Been Waiting For!

See our outstanding designs for ladies and men, including the watch for any occasion from active sports to gorgeous diamond set models!
• OMEGA • GRUEN
• BULOVA • CYMA
• LONGINES WITTNAUER
Watch Specials!
15-Jewel Waterproof Swiss Watch $17.50
17-Jewel Shock and Waterproof Swiss Watch $17.75

DIAMONDS
For the Summer Engagement
$75, $100, $150, $200
Choose from our selective range of fine diamonds, quality stones set in lovely mountings. We offer a complete service on diamond engagement rings, wedding rings and bridal sets.
From $50 to $2500
DISTINCTIVE RINGS COMBINING DIAMONDS AND OTHER PRECIOUS STONES
Diamonds and Rubies
Diamonds and Sapphires
Diamonds and Emeralds
$100 to $750
CONVENIENT BUDGET TERMS WITH NO CARRYING CHARGES
F. W. Francis LTD.
1210 Douglas Street
4-7611

CATHCART'S Clearance
WOMEN'S SHOES
DRESS AND WALKING SHOES
Colors—Black, Brown, Blue, Green, Red
Reg. to $13.95. Sale $8.95
Reg. to $15.95. Sale $10.95
Casual and Crepe Sole Oxfords
Small sizes, 4 to 5 only.
Reg. to $8.95. Sale $5.95
No Exchanges! No Refunds! No Charges!
All Sales Final
CATHCART'S SHOE STORE
717 FORT STREET PHONE 4-6111

JEAN BURNS
BIG SALE
continues
Look at These
COAT PRICES
12.95 19.95
26.50 29.50
SHORTIES
9.95 12.95 29.00
SUITS - DRESSES Drastically Reduced
SPECIAL NOTICE
We invite you to take advantage of our new charge account plan.
JEAN BURNS
1211 Douglas St. 3-2033

South American Chinchilla

YOU CAN RAISE THEM! VERY LOW FEED COST!
These precious animals offer a fascinating hobby or business. Clean, odorless and vermin-free. A 100% increase per year is conservative—many ranchers report up to three times. Guaranteed breeding stock available now.
For information and interview, phone 3-2064.
H. B. DAWSON, 10 Douglas St.
Nomavi Chinchilla Ranch
4634 W. SAANICH ROAD

Enjoy the Beauty Which Only Flowers Can Give—
Add a touch of beauty in your home with a charming bouquet of cut flowers from Ballantyne's. We offer a superb selection of the season's choice blooms to bring enchantment to your home! A compliment to the hostess—for all occasions.
Send Flowers by Wire
Ballantyne BROS. LTD.
900 Douglas St. Phone 4-0555

Preserve food the easy, modern way...
When you own a home freezer
It's so easy to preserve foods the modern way. You simply prepare them according to simple directions, place in wrapper or container, label, and put away in freezer. That's all there is to it!

Better Living—for less money!
A home freezer provides you with a practical way to give your family better meals and at the same time save on the food budget. You'll find you can save money by buying food in large quantities, by taking advantage of specials and "in-season" prices.

See your appliance dealer soon—start right away to give your family all the advantages of a
home freezer
B. C. ELECTRIC

It's Mc & Mc for . . .
CANNING SUPPLIES!
Save on next Winter's food bills by preserving now. Mc and Mc's have a complete selection at money-saving prices

7-QUART PRESERVING KETTLES
3.19 Blue speckled enamel cold-pack canners complete with 2 side handles, lid, and 7-section wire rack. Many other uses for this handy canner.
Tall Cold Pack Canners—14-pint capacity, each 3.65
Preserving Kettles—Fast-heating aluminum with bale-type handle and complete with lid. 12-quart size. Complete 2.65
Glass Preserving Jars
JELLY JARS—Tall square, doz. 95c
BEST WIDE MOUTH—Pint size, doz. 1.90
Quart size, doz. 2.10
GEM JARS—Pint size, doz. 1.75
GEM JARS—Quart size, doz. 1.98
GLASS LIDS—For Best Gem jars, doz. 25c
Rotary Food Press
Tinned steel. Complete 1.70
Rotary Food Press
Non-rust aluminum. Complete 3.65
STORE HOURS — 9 a.m. to 5 p.m.; Wed., 9 a.m. to 1 p.m.
Phone 4-1111
Canning Accessories . . .
Jelly Strainers—Cloth bag on frame—fits over any bowl 1.25
Cherry Pitters—Takes the hard work out of cherry pitting. Each 30c
Strawberry Hullers—Removes hull quickly, easily. Special, each 8c
Perfect Seal Rings—Rubber preserving jar rings. Doz. 12c
Kerr 63 Caps—Extra caps, Dozen 40c
—Kitchenware, Main Floor
Leaders in HARDWARE and HOME FURNISHINGS
Not-Advertised Specials
Look for the many bargains in Kitchenware—outstanding values in canister sets, aluminum ware, waxes, everyday needs.
—Kitchenware, Main Floor

Among distinguished guests at the Government House garden party on Wednesday afternoon were His Excellency M. Fernand Muuls, ambassador to Canada from Belgium, and Mme. Muuls. They are pictured with Rear-Admiral J. C. Hibbard and Mrs. Hibbard, who entertained at a luncheon in their honor at Admiral's House, HMC Dockyard, earlier in the day.

Caught by the photographer as they chatted together on the lower lawn were, left to right, Mrs. G. V. P. Kirkpatrick, Mr. and Mrs. A. S. C. Black, Mr. and Mrs. Conway Parrott, Mrs. S. Cuppage and Mr. Kirkpatrick.

Refreshments were served from two huge marquees on the lower lawn, where guests gathered after going through the receiving line. Among the guests were, left to right, Miss M. I. Gordon, Mr. George Cooke, Mr. and Mrs. P. S. Watt, Lieut.-Cmdr. and Mrs. A. D. Caldwell, Lieut.-Cmdr. and Mrs. B. Thillaye and Lieut. and Mrs. I. C. Inglis.

Miss Sybil Richardson, Mrs. A. Bayne and Miss Margaret McCormick enjoy ice cream and cake as they watch other guests arriving for the party.

OF PERSONAL INTEREST

Farewell Shower for Miss Burton

Mrs. R. J. Crozier Smith, 1121 Faithful Street, was hostess at a shower honoring Miss Bridget Burton, prior to her departure for Irelnad, where she will marry Mr. Michael L. Wedick. Guest of honor was presented with a corsage. Her mother, Mrs. A. Burton, and Mrs. Norman Lougheed, on behalf of the groom-elect's mother, also received corsages. Gifts were presented by little Linda Baker, from a decorated wishing well. Pale pink sweetheart roses formed the table centrepiece and a profusion of summer flowers decorated the rooms. Others present were Mrs. A. C. Bridge, Mrs. K. M. Bridge, Mrs. R. W. Baker, Mrs. Barrie Goult, Mrs. Ronald King, Mrs. C. W. Morrish, Mrs. A. Le Pitre, Mrs. Joan Davis, Mrs. Eugene Plawski, Mrs. A. Rhodes, Mrs. Mark Rushton, Mrs. R. Twigg, Mrs. W. Johnstone, Mrs. Kenneth G. Smith, Mrs. J. B. Crozier Smth, and Misses Crystal Burton, Hazel Arthur, Adele Goult, Eunice Marshall, Kay Morrish, and Jacqueline Huot of Port Alberni.

Shipboard Christening

Jeffrey Malcolm were the names given to the son of Lieut. J. M. Cumming, RCN, and Mrs. Cumming, 427 Linden Avenue, at a christening on board HMCS Sioux, on the afternoon of July 4. Officiating chaplain was Rev. J. A. Collett, RCN (R). The baby wore an heirloom chistening robe of Shantung silk and hand-made lace. Godparents are Sub-Lieut. C. E. Bandy, RCN; Lieut. J. C. Lawless, RCN, and Mrs. Lawless, standing proxy for Sub-Lieut. R. F. Smyth, RCN, and Third Officer R. M. Jones, WRNS, of Portsmouth, Eng. Lieut. Cumming's parents, Mr. and Mrs. J. M. Cumming, and sister, Mrs. R. H. Booth, all of Vancouver, were among guests.

Bride-Elect Honored

Bride-elect Miss Audrey Gray was guest of honor last evening at a shower given by Miss Yvonne Pready, 528 Lampson Street. Upon arrival, Miss Gray was presented with a corsage of pink rosebuds and cornflowers and her mother, Mrs. Dorothy Gray, received a corsage of yellow rosebuds. A wishing well decorated with orange blossoms held gifts. Others present were Mrs. A. Cookman, Mrs. J. Roberts, Mrs. B. Smith, Mrs. A. Edmonds, Mrs. H. Yole and Miss Joan Chestney. Mrs. Blanche Smith poured tea.

Here From Alberta

Mr. and Mrs. James Elmer Kreller with their four little daughters, Lynne, Dawn, Lesley and Marlene, have come from Manville, Alta., to visit Mrs. Kreller's parents, Mr. and Mrs. J. A. Watson, 241 Island Highway.

Australian Visitors

Mr. and Mrs. G. B. Elliott, 1510 Fort Street, have Mrs. Elliott's cousin, Miss Mary Medina, Sydney, Australia; Miss Margaret Kirk, Whakatane, New Zealand, and Miss Betty Shepherd of Sydney, as their guests at present. Miss Medina and Miss Kirk will spend a month in Victoria while Miss Shepherd continues her travels in a few days.

Going to Europe

Mr. and Mrs. W. F. U. Copeman are leaving Victoria on Monday to fly by TCA to Europe where they will spend the next three months traveling in the British Isles and on the continent.

Met at Gordon Head Home

On Tuesday afternoon more than 40 members of St. Andrew's Women's Missionary Society Auxiliary were guests of Mr. and Mrs. D. A. Cooper at their home on Ferndale Road, Gordon Head. Mrs. J. Jolly took the devotionals and Mrs. P. Silverton sang a solo, "Think On Me."

The magnificent sea view and the spacious lawns and gardens were much enjoyed by the gathering. Mrs. J. L. W. McLean, Mrs. L. Cunliffe, Mrs. J. G. Robinson and Mrs. J. C. Mitchell presided at the tea table, and Mrs. Siverton sang "Bless This House" in honor of the hostess. She was accompanied by Miss C. Diffin.

St. Mary's Garden Fete

Home of Mr. and Mrs. R. A. Wootton, Victoria Avenue, was scene of the annual summer garden party of St. Mary's Church Guild. More than $700 was realized at the successful affair.

The fete was declared open by Rev. Dean P. R. Beattie, introduced by Mrs. H. S. Beckton, president of the guild. Mrs. Beckton then presented corsages to Miss Beattie and Mrs. Wootton. Archdeacon A. E. deL. Nunns and Mrs. Nunns stood with Mrs. Beckton to receive guests.

Tea was served at individual tables set on the lawn in the lovely gardens at the Wootton home.

Mrs. F. E. L. Philp was general convener.

Mrs. T. Kensington, Mrs. T. M. Hughes and Mrs. O. Sisson were in charge of the tea arrangements and were assisted by many members of the Guild in serving.

Those in charge of the various stalls were Mrs. C. Duck, Mrs. R. McKay, Mrs. G. Jones and Miss N. MacDonald, candy; Mrs. H. Foster, Mrs. G. Richardson, Mrs. T. Watson and Mrs. M. Foulkes, woolens; Mrs. Philp, Mrs. J. Harris and Mrs. J. Rigby, garden produce; Mrs. A. Hanley, Mrs. T. Bird, Mrs. V. Stoddard and Miss E. Melville, aprons; Mrs. J. Logie, Mrs. E. Cooper, Mrs. H. Bowden, Mrs. W. Taylor, Mrs. H. Newson and Mrs. W. Redford, home cooking.

Miss Sheila Dixon, assisted by members of the AYPA was W. Woodward, Mrs. W. Arthur, linen; Miss D. Baker, handkerchiefs; Mrs. C. Bunbury, Mrs. W. Stewart and Miss D. Bunbury, books; Mrs. D. MacArthur, Mrs. J. MacDonald and Mrs. Farthing, take home supper; Mrs. H. Littler, Mrs. H. Hamlet and Mrs. A. Baker, white elephant, and Mrs. N. Crabtree, Mrs. E. Bird and Mrs. M. Rust, bottles.

Mrs. H. M. S. Bell looked after the music and Mrs. H. Brown was in charge of gate receipts.

SETS PRECEDENT

Mrs. Wanda Miller, mayor of Gravenhurst, was recently voted president of the Central Ontario Liberal Association at the annual meeting held in Trenton. She became the first woman in history to head a regional post in the organization. —(SNS Photo.)

Remember that a scarf at your neck is to your outfit what icing is to cake. So keep it just as fresh and attractive by sudsing it as soon as powder smudges or oil spots begin to show.

Include several pairs of wrist-length nylon gloves in your summer accessories wardrobe. They can be worn within an hour after a quick sudsing.

Oranges make good picnic companions for youngsters if you peel and section them. Wrap in aluminum foil before packing into the picnic basket.

# of interest to Women

Over 2,000 Guests Attend Government House Party

By ELIZABETH FORBES

Threatening clouds that covered the sky earlier in the day, disappeared in the late afternoon Wednesday and blue skies and a late-afternoon sun flooded the lawns and gardens at Government House for the annual garden party.

Keynote for the affair was set in the receiving line where **His Honor the Lieutenant-Governor** and **Mrs. Clarence Wallace** shook hands with more than 2,000 guests. Their smiles were friendly and their greetings warm from the moment they welcomed **Rear-Admiral J. C. Hibbard,** Flag Officer Pacific Coast, **Mrs. Hibbard,** and **Mr. and Mrs. J. Ian Simpson,** who headed the line, to the last person to be received.

"They are wonderful!", I heard one guest say, "no one is being hurried . . . they are talking to everyone! . . . and do you know, as I came up in the line I heard His Honor repeating every name as it was announced. He didn't miss once!"

Mrs. Wallace was a gracious picture in an all-white ensemble, her short-length sheath gown of faconne lace styled with wide bertha collar of the same lace. A wide-brimmed white hat was smartly trimmed with a soft nylon bow. She wore pearl jewelry and later in the afternoon donned a white fur cape.

Miss Ruth MacLean had chosen a blue and white print gown with small white straw cloche trimmed with a deep blue velvet bow.

The line formed in front of the summerhouse on the upper lawn. Assisting with presentations were the following aides-de-camp, Col. Hugh Allan, Supt. J. W. R. Bordeleau, Wing Cmdr. J. D. D. Campbell, S/L R. W. R. Day, Major Carl Gonnason, S/L P. D. P. Holmes, Col. J. R. Kingham, Major W. Merston, Col. R. L. Mitchell, Cmdr. Hew Paterson, Major R. W. Phipps, Cmdr. L. S. Rolland, Lt.-Col. G. P. Stirrett, Lt.-Col. R. D. Travis, Col. M. W. Turner, Cmdr. Glen McDonald, and Lt.-Cmdr. Gar Dixon.

Adding an exciting note to the afternoon was the presence among the guests of **Flo Chadwick,** renowned long-distance swimmer, with her mother, **Mrs. Mary Chadwick.**

The channel swimmer was always the centre of an admiring crowd, all anxious to meet her and to wish her well in her attempt to swim from Victoria to Port Angeles in early August. She was a charming picture in a striking black and white cotton patterned in a diamond design. With this she wore a mink cape and what was of great interest to feminine guests—high-heeled plastic shoes that were mere wisps of a few intertwined straps.

Mrs. Chadwick was in black net afternoon dress, with fur cape and tiny white hat. In their party was Mr. and Mrs. Jack Todd, Mr. and Mrs. Archie McKinnon and Mr. and Mrs. Stuart Keate.

Because of threatening weather earlier in the day, there were not nearly so many garden party frocks worn as in other years. Outstanding among the few were the moonlight grey linen (the full skirt embroidered with white daisies) worn by **Mrs. Kenneth Dyer,** with wide brimmed matching straw hat and white accessories and the red polka dot frock chosen by **Miss Betty Motherwell** and worn with a huge red straw hat.

Summer suits and two-piece frocks, many of tissue taffeta were much in evidence. Among these the grey tissue taffeta suit worn by **Mrs. Ronald Newell,** created a smart style note. She completed the ensemble with a tiny red straw hat.

A smoke blue suit-dress worn by **Miss Sara Spencer** with matching grey-blue accessories was much admired.

Of interest in the crowd was the austere black nun-like robes of a Church of England Sister from Regina and in contrast the dress summer uniforms of three Wrens, **Lieut. J. Crawford-Smith, Lieut. M. Trevor** and **Sub-Lieut. M. Neilson,** who were smartly trim in navy skirts, white jackets, white silk shirts and navy hats and epaulets with gild insignia.

SMARTLY GOWNED

Mrs. T. Juelsberg was smart in an oyster silk frock and black straw hat banded in white. **Mrs. P. D. P. Holmes** wore a natural silk coat dress and tiny white hat and Mrs. W. R. Grubbe was in a navy blue shantung silk suit and navy and red straw hat with a squirrel stole over her shoulders.

Mrs. Larry Howard who came from Vancouver for the party, was smart in a finely pleated black and white check silk dress with pancake red hat. **Mrs. Michael Considine** was in a blue frock and white duster coat.

Miss Gillian Bridgman wore a low-necked pink linen dress with white and gold stole, white straw hat, and white accessories. A navy bengaline duster coat with white bandeau hat was chosen by **Miss Margaret Molson.**

A halter dress of navy blue polka-dotted with red and white was worn by **Miss Frances Appleton.** She wore a pale blue feathered hat.

Miss Marilyn Bassett chose a beige linen dress trimmed with white and a matching beige duster coat. Her picture hat was of lacy beige straw. Pink sheer dotted with white styled an Empire-waisted dress for **Miss Belinda McConnell,** and she wore a green and white flower hat.

Navy blue was chosen by **Mrs. M. L. Tyrwhitt-Drake** for her scoop-necked frock, with which she wore a cherry red hat. **Mrs. Archie Gibbs** was dressed in blue and white flowered print, styled with deep V-neckline, and she wore a white daisy-trimmed hat.

The band of **HMCS Naden,** in charge of **CPO Michaud,** played throughout the afternoon.

French Lace and Tulle Worn by Gwendolyn McRae

A period style wedding gown of French lace and tulle was worn by titian-haired Gwendolyn McRae, daughter of Mr. and Mrs. Roderick McRae, 2821 Inez Drive, when she became the bride of Lieut. (S) Douglas Vincent Parker, RCN (R), son of Mr. and Mrs. Frank V. Parker, Winnipeg. Rev. J. S. Snowden officiated.

The lace bodice featured a scoop neckline and cap sleeves, an an attached portrait collar of tulle appliqued with handmade pearl and diamente studded rosettes fell to the waistline. The bouffant tulle skirt had a wide panel of lace at the front, and swept into a graceful train.

The bride wore elbow-length lace gloves, and her silk illusion net veil was held by a tiara of pearls and opalescent stars. White roses and stephanotis formed her cascade bouquet.

St. Mary's Church, Oak Bay, was decorated with tall baskets of white gladioli, delphinium and pink snapdragons by friends of the bride. Mr. James Gerry was organist for the double-ring ceremony.

Mrs. C. Errington sang "Jesu, Joy of Man's Desiring" during the signing of the register.

Miss Gwendolyn Bradley as maid of honor and Miss Clarice Johnson as bridesmaid chose identical gowns of white Swiss embossed organdy over Wedgwood blue taffeta, the portrait necklines outlined with double fichus extending to the waistline. They wore crowns of pearl-sprinkled blue net and carried cascade bouquets of marguerites and delphinium in shades of blue.

Best man was Instructor Lieut. Neil Orr, RCN, and ushers were Sub-Lieut. R. Leduc, RCN, and Lieut. (S) T. Siginson, RCN.

The groom's sword was used to cut the three-tier wedding cake, which was topped with rosebuds and circled with pink tulle sprinkled with rosebuds and pink candles at the reception at the Olde England Inn.

For a honeymoon in Oregon, Mrs. Parker chose a floral nylon frock over apple green taffeta, with coat of frosted green chrome taffeta, off-white accessories and a gardenia corsage.

The couple will reside in Victoria.

Wedding Tradition From Ancient Times

On the subject of weddings and food, the wedding cake tradition has some odd variations in history.

In ancient Rome the ornately decorated cake used to be broken over the bride's head. It was part of the "confarreatio" or eating together ceremony invented to celebrate the nuptial vows.

The England bridal cake was originally made of rich and aromatic ingredients. It was covered with an icing of sugar and almonds symbolizing pleasure and pain of marriage.

The cake was served as a good luck charm for the bridesmaids. It was cut into small pieces which were passed through the ring nine times by the bridegroom. Each bridesmaid received a token piece. The idea was that if the bridesmaid placed the cake under her pillow she ended up dreaming of her future husband.

Several factors can guide you in deciding when to give baby three main meals a day. The amount of time he is awake during the day and the degree of his activity are the most important. It's also important to note indifference to certain feedings.

When his morning nap is shortened and he begins to expend considerable energy in play, he may be ready for an earlier lunch. Then, having an earlier afternoon nap, he'll be ready for another meal before the final one of the day.

Royally Good!

USEFUL HINT No. 20

Fancy Quality peas sizes 4 and 5 are just as tender as the smaller ones.

ask for... ROYAL CITY CANNED FOODS

Munday's Semi-Annual Shoe Sale

"Vitality," "Delmanette" "Ramona," "Grayflex," "Accent" "Joyce" and other famous American Shoes

One of our famous semi-annual events that provides a wonderful opportunity to stock up on the finest American shoes at substantial savings. Fine assortments, suitable for summer or fall wear. Every pair from our regular stock . . . not a thing changed but the price!

This Season More Shoes on Sale!
More Drastic Reductions!
WE URGE YOU TO SHOP EARLY!

A very large group of "Joyce" famous casual shoes.
Reg. 10.95, 11.95, 12.95 and 13.95
$7.95

A large group of "Lazy Bones" Shoes and other makes.
Reg. 10.95 to 13.95
$7.95

A very large group of Women's High Style Shoes.
Reg. 13.95
$8.95

Vitality, Ramona and other famous makes. A wonderful selection of high style shoes. Lots of sizes.
Reg. 16.95 to 19.95
$10.95

A LARGE GROUP OF GENUINE REPTILE SHOES
Smart rich colors, beautiful matching skins.
Reg. 16.95 to 27.50
$12.95

Delmanette, Vitality, Ramona, Grayflex style shoes.
Reg. 16.95 to 25.95
$12.95

ALL SALES FINAL
No Exchanges - No Refunds - No Charges - No Deliveries

Munday's
1203 Douglas St.

DID YOU KNOW?
You can use your ROTATING BUDGET PLAN during Scurrahs big money-saving JULY CLEARANCE SALE
Come in now and save—
Coats, Suits, Dresses Half Price
Scurrahs
728 YATES ST. "Where Smart Women Prefer to Shop"

HOLIDAY SPECIALS
25% Off
A Group of
- COTTON DRESSES
- DENIM SKIRTS
- HALTER TOPS
- BOYS' WASH SUITS
- BOYS' and GIRLS' T-SHIRTS

the STORK and
Tween-Age Shop Ltd.
631 Fort St.
Phone 4-1194

DON'T MISS THIS!
$1,000.00
SWIM COUPON
Every Tuesday and Wednesday
IN THE TIMES

$200 Million Job Headed by Briton, 29

Youthful Norman Elsom Masterminds Royal City's Annacis Island Project

By RAYMOND ARGYLE

NEW WESTMINSTER (BUP)—A two-pronged industrial development was in full swing near the mouth of the mighty Fraser River today with British interests promoting a $200,000,000 factory project and a new town laid out for an eventual population of 80,000.

The separate developments, newest industrial projects in British Columbia's chain-reaction postwar boom, were designed to complement each other.

The main industrial project, being developed by the estate of the late Duke of Westminster, who fathered the scheme, will transform the 1,260-acre Annacis Island into a bustling manufacturing centre. On the nearby south bank of the Fraser River, a new and as yet unnamed town, being organized by youthful British industrialist Norman Elsom, will accommodate workers of Annacis Island and may become the major trading centre for nearby areas as well.

Duke of Westminster's Dream

The Duke of Westminster, who left an estate estimated at $350,000,000, died just before he was to see his dream of a new industrial empire become reality.

His death left his principal heir, Lieut.-Col. Robert Grosvenor, to carry on the scheme. "We are trying to do everything to carry out my cousin's plans in full," the tweed-clad, mustached heir told reporters after a helicopter flight over Annacis Island. A veteran of World War II service in North Africa, Colonel Grosvenor is at present aide-de-camp to Governor General Lord Wakenhurst of Northern Ireland.

Development of the island, which lies hard astride the single channel of the Fraser just upstream from where the river divides into two arms at its delta, will require construction of a bridge and causeway to link it with the mainland.

movement of tons of earth to raise the level of the island, construction of factory buildings which will be mostly occupied by British firms, and completion of roads, sewers and other services.

Heavy earth-moving equipment was brought from Britain aboard the freighter Loch Ryan by the John Laing & Sons Ltd., British contractors, to build up the level of the low-lying island by nine feet to protect it from spring freshets and bolster the swamp-like ground. A total of 12,000,000 cubic yards of earth will be hauled to Annacis.

A 1,200-foot causeway, financed by the New Westminster Harbor Commissioners, will give the island a north link to the mainland at New Westminster. A bridge to adjoining Lulu Island is scheduled to be completed this fall, according to G. K. Ridley, chief agent for the late duke's estate.

First Factories Operate in 1955

First factories on the island will be ready for occupancy in the fall of 1955, although some plants will go into operation sooner, Ridley said. Most of them are expected to be leased to British firms setting up Canadian branches, Ridley added.

Workers in Annacis factories are expected to find modern and inexpensive housing in the new townsite on the south shore of the river planned by Norman Elsom and his Delsom Ltd. corporation.

Working in close co-operation with the Westminster estate, Elsom, spearheading a one-man immigration scheme, bought 150 acres from Delta municipality for $15,000 and announced plans to purchase a further 350 acres.

First building permits have already been taken out for the new town, which will consist of residential areas and a commercial "town centre" complete with stores, offices and apartments. Elsom, 29-year-old son of a Yorkshire, England, engineering and real estate family, said homes would sell from slightly below $8,000 to about $10,000, on terms.

While Elsom has no plans to restrict residence in the new community, he hopes to bring in as many British workmen as possible to help fill it up. Motion pictures of the development will be shown to immigration and other meetings in Britain, Elsom said.

With work already under way, Elsom still hadn't a name for the new town. Among suggestions so far are the company's name, Delsom and Fraserton—which he ruled out because it was too long. "I'm looking for something about five letters long," he said. "Fraserton's too much of a mouthful."

'Drifter' Held As Suspect in Child Murder

MIAMI, Fla. (UP)—Homicide detectives arrested a "drifter" from Cincinnati, O., early today who was described as a "good suspect" in the kidnap-slaying of seven-year-old Judith Ann Roberts.

The little girl was kidnapped from her home Wednesday and assaulted and killed.

The police did not identify the suspect immediately or say why he had been arrested.

The man was taken into custody in suburban South Miami.

Judith, daughter of a prominent Baltimore, Md., lawyer and labor leader, had just recovered from a series of six major operations for a throat tumor when she was kidnapped.

Full Production Seen In Struck A-Plants

President Takes Steps to Get 4,500 Workers Back on Job; to Name Fact-Finding Board

OAK RIDGE, Tenn. (UP)—Officials today promised "full and maximum production" would be maintained at struck atomic production plants here and at Paducah, Ky.

CIO production workers called the strike at the two gaseous diffusion plants Wednesday, threatening a labor tieup of atomic materials production for the first time.

The Union Carbide and Chemical Corporation, which operates the plants for the Atomic Energy Commission, said that "full and maximum production of fissionable U-235 will be maintained" by about 120 technical and supervisory workers.

President Eisenhower, meanwhile, took steps to get the 4,500 CIO workers who walked out of the two plants back on the job.

He was expected to name a special fact-finding board to day to investigate the walkout and possibly end the strike by court injunction before the week-end.

Under the Taft-Hartley Labor Law, the inquiry board must first make its report, then the government can seek an 80-day no-strike order.

Britain Blames Soviet for Failure Of Recent Disarmament Conference

LONDON (Reuters)—Britain today charged Russia with responsibility for the failure of the recent secret five-power disarmament talks in London.

A government white paper said: "The Soviet representative's refusal to discuss seriously the Anglo-French proposals or to modify in any way the Soviet proposals advanced in previous years made it clear that further discussions in the sub-committee of the United Nations disarmament commission would not serve any useful purpose."

The London talks were attended by representatives of the United States, France, Canada, Britain and the Soviet Union, meeting as a sub-committee of the UN disarmament commission.

After meeting in secret session for more than five weeks, the conference adjourned on the ground that no progress was being made and has reported back.

WOULD BAR REDS

SALISBURY, Rhodesia (Reuters)—The new federation of Rhodesia and Nyasaland Wednesday moved to forbid Communist suspects from entering the federation unless they swear they are not Communists. A clause to this effect is contained in an immigration bill introduced to the federal assembly.

Dr. Rush Freed On $5,000 Bail

Bail of $5,000 for the release from prison of Dr. Raymond Rush of Vancouver, convicted of manslaughter, was granted by Chief Justice Gordon McG Sloan of the B.C. Court of Appeal here Wednesday.

Bail was granted pending Dr. Rush's appeal against a manslaughter conviction arising out of the death of his wife, Margaret, 38, last November 30. The appeal will be heard this fall.

Dr. Rush was sentenced by Mr. Justice A. D. Macfarlane to five years in the penitentiary following an Assize Court trial in Vancouver last month.

Going to the Olympic Peninsula? Go BLACK BALL

4 TRIPS DAILY—VICTORIA TO PORT ANGELES

Shipside bus connections at Port Angeles for Seattle, the East and the South

NANAIMO Brechin Point, Phone 1497 — VICTORIA 814 Wharf Street, Phone 2-4277

VEL keeps nylons new looking!

You'll be delighted when you wash your nylons with mild, mild Vel. With Vel there's no rubbing or twisting . . . you just soak and rinse. You see, Vel floats away the dirt and leaves your daintiest nylons looking fresh as new. For nylon stockings, lingerie and blouses Vel is safer . . . Vel is gentler. Get mild, mild Vel today.

Arbenz Faces Long Seige, Charges of Murder Filed

GUATEMALA CITY, Guatemala (UP)—Formal murder charges filed against former president Jacobo Arbenz Guzman delayed indefinitely today his chances of receiving safe conduct out of the country.

It appeared probable the ousted pro-Red president's asylum in the Mexican embassy would become a long sit-down strike.

Jose Maria Palacios, a student, filed murder charges against Arbenz in court Wednesday in conection with the assassination of Col. Francisco Javier Arana in 1949.

The slaying of Arana, believed to have had the inside track on the presidency, cleared the field for Arbenz' rise to power and the emergence of the first Communist-influenced regime in the western hemisphere.

Palacios, a follower of Arana who was wounded in the assassination plot, named Major Alfonso Martinez Estevez as the trigger man but said he had evidence proving Arbenz ordered the killing.

Since rebel Col. Carlos Castillo Armas, leader of the successful revolution that sent Arbenz fleeing to the Mexican embassy, annonuced no criminals will be granted safe conduct, the filing of charges appeared to block Arbenz' chances of leaving the country.

Gas Conservation Planning Board Urged By Unions

VANCOUVER — Establishment of a Natural Gas Conservation and Planning Committee will be urged by the Vancouver, New Westminster and District Trades and Labor Council (A.F.L.).

According to a motion passed by the council Tuesday night the natural gas industry would be publicly-owned and would be administered by the committee.

"Possibly the U.S. Federal Power Commission did us a favor in turning down a B.C. company's application to export gas to the U.S.," one member said.

"There has been no conservation board in B.C. and nothing has been done to protect natural resources of this country," he continued.

BE COOL! KEEP COOL!

Corby's

LONDON DRY GIN

DISTILLED IN CANADA

This advertisement is not published or displayed by the Liquor Control Board or by the Government of British Columbia.

ATTENTION

SHOPPERS IN THE DEAN HEIGHTS

(Foul Bay Road and Neil Street) District

PURITY STORES are pleased to announce that MR. ED LEWIS has now completed modernizing and streamlining the DEAN HEIGHTS FOOD MARKET. Mr. and Mrs. Lewis and their courteous staff welcome you to their complete food market and invite you to take advantage of the EVERYDAY LOW CASH SAVINGS being passed on to you as a member of UNITED PURITY STORES.

THRIFTY SHOPPERS!

STOP SHOP SAVE

Libby's Deep Brown BEANS 20 oz. 2 for 45c

Yes, your neighborhood Purity offers you really convenient shopping close to your own home, and Purity's LOW prices help you stretch those food Dollars every day of the week. So SAVE EVERY DAY THE PURITY WAY.

Prices in Effect July 8, 9, 10

United PURITY Stores

Special Offer
ROBIN HOOD GOLDEN CAKE MIX
1 Pkt. at Half Price
1 Pkt. at Regular Price
BOTH FOR 37c

ROYAL INSTANT PUDDINGS
Chocolate — Butterscotch — Vanilla
2 pkts. 27c

KING OSCAR SARDINES
Finest Imported, 1/4's
2 for 49c

DR. BALLARD'S THRIFTY DOG AND CAT FOOD
6 tins for 57c
With Free Kiddies' Savings Bank

CHIVERS
Imported from England
Old English Marmalade 12-oz. 28c
Seedless Raspberry Jam 12-oz. 35c

DELTA RICE
Long Grain 1-lb. 22c
Short Grain 1-lb. 20c
Monarch Choice Pearl 1-lb. 19c

TROPIC ISLE COCONUT
Sweet Long Thread 8-oz. pkt. 24c
Unsweetened Medium 8-oz. pkt. 20c

TENDER meat CUTS

Bologna Junior (average 1½ lbs), by the piece or sliced, lb. 33c
Pure Pork Sausage Shamrock, lb. 55c
Sliced Chicken Loaf lb. 49c
Sliced Fresh Beef Liver lb. 49c
Nugget Salami Sausage each 55c
Rib Roast of Beef lb. 69c
Fresh Meat items for sale only at stores with meat markets.

Mayonnaise Best Foods, 16-oz. 53¢
Kraft French Dressing 8-oz. 30¢
Salad Dressing Miracle Whip, 32-oz. 85¢
Sweet Mixed Pickles McLaren's, 16-oz. 38¢

McLAREN'S OLIVES
Stuffed Manz.
8 oz. 49c

Garden Crisp SALADS for Summer Menus...

Lettuce Local, firm heads, each 10¢
Tomatoes Hothouse, No. 1, lb. 29¢
Cucumbers Local, firm, lb. 20¢
Green Onions Local, bunch, each 5¢
New Carrots Cello pkt., each 17¢
Celery Green, fresh stalks, lb. 11¢

Jell-O Powders All varieties, pkts. 3 for 29¢
Knox Gelatine Pkt. 23c
Horseradish Woodman's, 8-oz. 31c
Ripe Olives Large, Bell's, No. 1 30c
Velveeta Cheese ½ lb. 35c
French's Prepared Mustard 6-oz. 14c
Shoestring Potatoes Nalley's, 3-oz. 2 for 35c

MALKIN'S NEW PACK—DELICIOUS ★ STRAWBERRY JAM 2 lb. 55c
LIPTON'S (ROYAL PURPLE) ★ TEA BAGS Special Offer 60 bags 62c
★ PEAS DEWKIST No. 5 Choice, 15 oz. 2 for 23c

AJAX CLEANSER No. 1 2 for 33c

PALMOLIVE SOAP
Reg. size 3 for 29c
Giant size 2 for 29c

Purex Tissue 2 for 27c
Nook Naps Pkts. 2 for 37c
Wax Paper Handewrap, 100 ft. 33c
Clothespegs Pkt. of 36 29c
S.O.S. 4's 2 for 27¢
Chore Girls 2 for 19¢

JOHNSON'S

Hard-Gloss Glo-Coat
pint 65¢
quart 1.15
Jubilee Kitchen Wax
pint 75¢

Malkin's Fruit Flavors
Orange - Lemon - Lime Grape
Pints, each 35¢

United PURITY Stores
YOUR GUIDE TO SAFE BUYING

Mrs. Deane Drummond, well-known B.C. artist who painted under her maiden name of Sophie Pemberton, is seen here at opening last night of an exhibition of some of her paintings and those of the late Emily Carr. She is contemplating a portrait of her late husband, Horace Deane Drummond.

Arts Centre Showing Work of Two Famous Women of Victoria

By AUDREY ST. D. JOHNSON

As subject for continuing summer exhibitions at the Arts Centre galleries, Moss Street, nothing more suitable, nor of deeper local significance could have been chosen than the work of two woman painters whose lives jointly span a hundred years of this province's development.

Sophie Deane Drummond, born in Victoria in the early 1860's, daughter of Joseph Despard Pemberton, first surveyor-general of British Columbia, showed an early and important talent for art and subsequently was allowed to take the somewhat daring step of going to London and Paris to study.

In Paris she was the first woman ever to receive the gold medal for best student painting from the 27 ateliers of Paris. In the same year, 1897 and again in 1898, she had pictures hung at the Royal Academy, and in 1904 exhibited at the Paris Salon. In 1906, Canada recognized its outstanding artist by making her an associate of the Royal Canadian Academy.

GAVE EARLY HELP

Emily Carr, whose art characterizes with extraordinary genius, the spirit, feeling and aboriginal life of B.C., was born in Victoria in 1871 and died here in 1945. It is particularly interesting, in light of the two current exhibitions, to know that Mrs. Deane Drummond early recognized this genius of her sister artist and offered her praise and encouragement long before the rest of the world rendered its homage.

Mrs. Deane Drummond's canvases, on loan to the Centre, comprise family portraits and records of her varied travels, such as the superb studies of Breton peasants, the large portrait of an Indian woman that seem illumined from within, so clearly does it reveal life and spirit, a charming interior sketch of a peasant abode and a Dravidian Temple done in India.

Mrs. Deane Drummond is a finely disciplined artist whose rich sense of color, sensitivity of line and penetration amaze and delight more, the longer one examines her work.

CANVASES LOANED

The forceful expressionistic work of Emily Carr is now recognized as one of the greatest paiting talents ever to emanate from this country. Vancouver Art Gallery, home of the majority of her canvases, has loaned the dozen or so which will occupy the local gallery until mid-September.

Among them we find an expansive, breath-taking canvas that vibrates with light and space, titled "Logger's Culls," a brilliant oil sketch — "Forest Edge and Sky" — and two or three individual studies of her somberly majestic forest subjects. In "Masset Pole, Queen Charlotte Islands," one is again awed by the soaring, aloof dignity, the revelation of immortal instincts in a primitive race, the sense of unutterable solitudes.

Visitors to Victoria and Victorians themselves will welcome the opportunity to study the distinguished work of two native daughters who have earned the right to comparison with leading artists of many countries. The exhibitions were formally opened Tuesday night and will continue throughout the summer.

Alden's Descendent Fired As Former Red

WAYLAND, Mass. (AP) — The school committee Wednesday fired teacher Miss Anne Hale Jr., an admitted former Communist who claims descent from pilgrim John Alden. The 46-year-old Miss Hale suspended last spring, was charged with being unfit to teach, conduct unbecoming a school teacher and membership in the Communist party.

Labor Members Warned Against New Movement

Christian Group Has 1,600 Members

Infiltration of the Christian Labor Brotherhood into the union picture in B.C. drew a word of caution to members of old-established unions from Percy Rayment, secretary of the Victoria Trades and Labor Council (AFL-TLC), at Wednesday night's meeting.

He noted that the few who might be influenced by the Christian group's policy of handling labor matters on the basis of "love and affection" should realize that a move to the newer group would not strengthen it much but would weaken old-school unions.

The Christian movement had a 1,600 membership in Canada, Mr. Rayment said, and was now certified to represent two groups in Vancouver.

John Aubry (retail clerk) wanted to know "is that the organization that says no strikes will be authorized and no disputes settled by conciliation or arbitration boards?" Thomas Gooderham, congress representative, assured him that was so.

Present Teacher Salary Plan Illogical, Harmful, Is Charge

Present method of establishing teacher salaries in British Columbia is "illogical and harmful to the educational system," the B.C. School Trustees' Association has told Education Minister Ray Williston.

At a recent meeting here with the minister, the association called for a provincial salary scale, rather than settlement of salaries by local school boards.

Trustees said voters in many districts were "at the end of their patience" in the face of rising school taxes, the fact that two-thirds of school operational cost went into teacher salaries, and that half the efforts of local trustees and five-sixths of the work of the provincial organization was now devoted to salary matters.

And this situation was "rapidly deteriorating."

Trustees claimed a provincial salary scale and appropriate machinery for revision would bring the province close to solving educational finance.

COULD BE EQUALIZED

Frank Wilson, Chilliwack, solicitor for B.C. STA, said that together with "realistic" per pupil grants for other school costs, "a true basic program could be equalized throughout the province within very narrow limits while still retaining substantial school board autonomy."

Details of pay differences on the basis of locality and isolation could be worked out, he said.

Salary negotiations now take so much of trustee time, he said, that there was serious interference with the basic role of interpreting education to voters, ensuring that proper persons staff schools and seeing that school facilities were provided and maintained.

CONTINUED FIGHT

"It is no part of their duties to engage in a running battle with the teachers," he said, "yet that is what is happening."

Settlement of teacher salaries by "80 school boards" had nothing to do with local autonomy but "on the contrary it tends to be destructive of local autonomy," he said.

This prevented establishment of a satisfactory system of educational finance.

23,000 Goodyear Workers on Strike

CINCINNATI (AP)—A breakdown in contract negotiations today brought the first strike in eight years to plants of the Goodyear Tire and Rubber Company.

The CIO United Rubber Workers called on its 23,000 members in Goodyear plants to quit work in 10 U.S. cities at midnight Wednesday night.

Enjoy sweeter, fresher tasting evaporated milk

get PACIFIC EVAPORATED MILK Vacuum Packed

Protected by Golden Lined Vacuum Sealed Cans. The only canned milk processed in B.C.

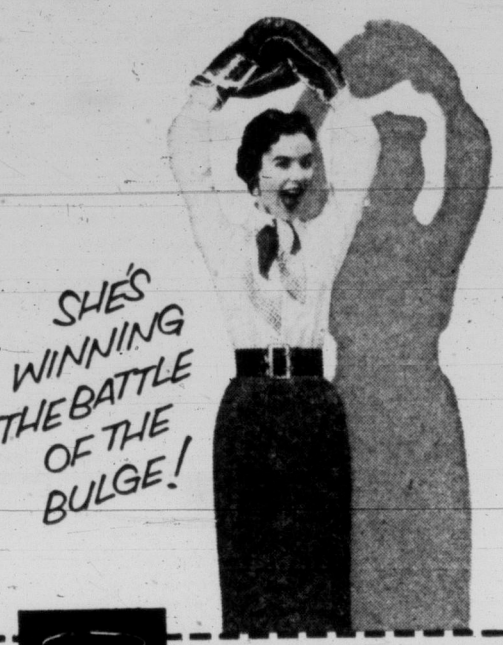

Libby's TOMATO JUICE

. . . has been a big help. It has only four calories per ounce. And it's an excellent source of Vitamins A and C. Compare this with any other drink!

LIBBY'S GUARANTEE — THE BEST YOU'VE TASTED. DOUBLE YOUR MONEY BACK IF YOU DON'T AGREE. JUST RETURN THE LABEL TO LIBBY'S, CHATHAM, ONTARIO.

Sure keeps a baby busy growing

Baby needs to stow away *lots* of protein during these fast-growing early months.

Protein helps build sturdy bones and muscle . . . helps fortify little bodies against colds and infections.

Make sure your baby gets a *new* supply of protein every single day!

feed plenty of this 100% meat

Here's meat 10 times richer in protein than even *mother's milk*—ounce for ounce!

Here's meat pre-cooked and strained so fine babies can eat it at 3 weeks!

Here's meat in a form as digestible as milk!

Here's the easiest, thriftiest way to give baby a build-up. Start it early. Feed it daily.

Spoon feed or add to formula. 7 KINDS FOR VARIETY all 100% meat Beef, Lamb, Veal, Pork, Liver, Heart, Liver-and-Bacon; also Salmon Seafood for Babies

Swift's

SPECIAL OFFER 3 plastic lids to cover opened tins! Send labels from three tins of Swift's Meats for Babies or Juniors and 10c to cover cost of handling and mailing to Box 547, Winnipeg, Man.

FOREMOST NAME IN Meats for Babies

NUTRITION IS OUR BUSINESS

SWIFT CANADIAN CO., LIMITED

Milady

PRODUCTS FOR THE HOME . . .

MAKE SUMMER LIVING SO EASY...

Milady WAX WRAP

The perfect protective wrapping for any foods at any season, Milady Wax Wrap is a special work and money saver for the home-maker in the good old summer time. You can pack your picnic foods as quick as a wink with Milady Wax Wrap and be sure that they are properly protected with freshness preserved, until ready to eat. Used at home, Milady Wax Wrap stops fruit and vegetables and other foods from drying out in warm summer weather . . . saves money. A heavier wax paper, it gives greater serviceability. And remember, you can get handy Milady Wax Wrap refills at your grocer's. They're a thrifty buy.

Milady BLUE TOWELS

For kicthen clean-ups . . . draining fried foods, fruits and vegetables, and a hundred and one other household chores that can cut into your summer fun, there's no time-saver quite like Milady Blue Towels They're exceptionally strong when wet. You can lighten your weekly washing worries, too, by keeping Milady Blue Towels handy for the youngsters when they come in from play . . . for dad after he's been out in the garden or garage. And always have Milady Blue Towels in the car and your bag when traveling. Make Milady Blue Towles a "must" on your next shopping list.

Milady NAPKINS

There's no clean-up problem when you provide your family and guests with Milady Paper Napkins. After the meal or snack, picnic or patio party, just dispose of them. No fuss. No muss. No laundry work or cost. So luxurious in quality, so smart in styling, yet so low in cost, Milady Paper Napkins are always in good taste. Available in luncheon and dinner sizes and beautiful colors. Get several convenient packages next time you are shopping. You'll be so glad you did.

A PRODUCT OF CROWN ZELLERBACH CANADA LIMITED

Bargain Days on the Railway

Round Trip Coach Fares Between

VANCOUVER - CALGARY - REGINA

(Also applies from Vancouver to all stations between Calgary and Regina)

between

VANCOUVER - PENTICTON

Vancouver and all intermediate stations to Penticton—Penticton and all intermediate stations to Vancouver

GOOD GOING

Tuesday and Wednesday, July 13 and 14

Tuesday and Wednesday, August 17 and 18

EXAMPLE FARES

Between VANCOUVER and	RETURN FARE	YOU SAVE
CALGARY	$24.70	$15.70
MEDICINE HAT	$31.50	$20.00
MOOSE JAW	$41.45	$26.15
REGINA	$43.05	$24.55
PRINCETON	$7.05	$4.45
PENTICTON	$9.75	$6.20

FOR INFORMATION REGARDING BARGAIN FARES TO OTHER STATIONS—PLEASE ASK YOUR NEAREST TICKET AGENT

Children 5 years and under 12, half fare
Children under 5, travel free

USUAL FREE BAGGAGE ALLOWANCE

Canadian Pacific

CIRCUS COMING—BUT AGENT HERE

Atypical of Tribe, Advance Man For Beatty Beating Muted Drums

BY TONY DICKASON

Met a circus press agent today. Works for the Clyde Beatty circus due here next week. Instead of the usual snarl, twang and general back-slapping generally associated with press agents—especially circus ones—he was as pleasantly spoken and smiling as a banker who has checked a credit rating and found it good.

Harry B. Chipman is his name. His job is to keep a week or so ahead of the circus and tell the public the big top will be pulled skywards soon in their locale.

Greying Mr. Chipman—"I'm 39, like Jack Benny. . ." who last visited Victoria 23 years ago, of course had a few endearing words to say about the Clyde Beatty circus and famed wild animal tamer, Mr. Beatty himself.

Briefly, it boils down to this. The circus is coming to town next Wednesday and will be here until Thursday night. It plays Port Alberni Monday next; Courtenay Tuesday; here the next two days; Duncan Friday, and Saturday will be in Nanaimo.

NO SPIK INJUN

Mr. Chipman calls it "Nanee-mo' but promises to change his pronunciation before the circus arrives there.

The show itself consists of 100 acts, all extremely glamorous and such, in which 300 of the circus' 500 personnel participate. It played here last in 1951.

The big top goes up in Victoria West Park, and the two-hour shows will play at 3 p.m. and 8 p.m., rain or shine, with "tents" opening an hour earlier.

One of the eye-catching feature attractions will be Mr. Beatty and his act. He takes 28 cats—lions and tigers mixed—and makes them behave like tabbies in the window. Of this cat group is the world's only tiger that will roll over, and another that spins.

"A really dizzy animal," says Mr. Chipman.

PLENTY OF VARIETY

Other acts will include the George Hanneford family of bare-back riders, generally conceded to be the best presentation of its kind in the world; the Great Joanides, juggling wizard of the slack wire; the Flying Escalantes troupe; Richard Shipley with 40 tons of performing elephants, and the Sky Kings, high wire bicycle daredevils.

The Beatty circus is one of the only remaining two rail shows left on the road. Others travel by truck.

The show opened in Arizona in mid-March just after the cast took part in a picture called "Ring of Fear" for Warner Brothers, featuring Mickey (I the Jury, Mike Hammer) Spillane.

And for the kids here there'll be 28 clowns, in all sorts of wonderfully besmirched disguises.

Adults? Statistics prove they outnumber their offsprings anyway when it comes to attending the circus.

PRINCESS—Certified as an authentic Inca by the Peruvian government, singer Yma Sumac will soon make her debut in a Hollywood version of life of the Incas. The singer, who has an unusually wide vocal range, is of royal blood, according to Peruvian officials.

Mrs. Petrov Threatened By Red Envoy

Feared Guards Would Use Their Weapons

MELBOURNE, Australia (CP)—Mrs. Evdokia Petrov said today she was warned armed Russians guards escorting her back to Moscow might "use their weapons" if she tried to escape them.

This warning, she said, came from Russian ambassador Nikolai Generalov shortly before she left Sydney by plane for Moscow amid a violent mob scene at the airport.

Another, different warning came from Kovalenov, the embassy official who replaced her husband, Vladimir, as local secret police chief after he defected to Australian authorities, she said.

He told her that concentration camps "and possibly execution" awaited her in Russia because of her husband's defection.

Testifying before Australia's royal commission on espionage, Mrs. Petrov today gave her first full testimony on her frame of mind during the anti-Communist demonstrations which marked her departure and on the flight northward to Darwin.

French Court Rules Dauphin Died in Jail During Revolution to End 104-Year Lawsuit

PARIS (AP)—Paris' court of appeals ruled Wednesday that France's famous Lost Dauphin, the son of King Louis XVI and Marie Antoinette, died at the age of 10 in Temple prison during the French Revolution. The decision ended a 104-year-old lawsuit.

The court ruled that the story usually told in history books is correct. Little Louis Charles never lived to become Louis XVII. Nor was he Karl Wilhelm Naundorff, a watchmaker in Delft, Holland, who claimed to be the Lost Dauphin.

Naundorff's heirs started their suit in 1851 against the then ruling family of Bourbon-Parma. That was six years after his death. They claimed the prince had been spirited away from prison as a favor to Josephine de Bauharnais, first wife of Napoleon Bonaparte, and turned up in The Netherlands as a grown man.

IN TOWN TONIGHT

ATLAS — "Casanova's Big Night" at 1.02, 3.51, 6.40, 9.34, plus "Fort Ti" at 2.33, 5.22, 8.11.

CAPITOL—"Dial M For Murder" at 1.03, 3.06, 5.09, 7.12, 9.15.

DOMINION — "The Living Desert" at 1.42, 3.43, 5.44, 7.45, 9.51.

FOX—"The Robe" at 6.50 and 9.15.

GEM—"Sangaree" at 7.45.

OAK BAY—"Sailor of the King" at 7.24, 9.26.

ODEON — "New Faces" at 1.02, 3.12, 5.12, 7.22, 9.32.

PLAZA—"The Yellow Tomahawk" at 1.00, 3.50, 6.45, 9.35, plus "Take It Big" at 2.25, 5.15, 8.10.

ROYAL—"Flame And The Flesh" at 1.08, 3.11, 5.14, 7.17, 9.25.

TILLICUM—"Genevieve."

THE BUTCHART GARDENS Victoria Symphony.

USED CAR?
WILSON MOTORS! Yates and Quadra

YOU TOO! should take in the
SYMPHONY CONCERT TONIGHT
at the world-famous
BUTCHART GARDENS
Starts 8.15
Everybody's Going
So load up your car with your family and friends . . . go early . . . take your supper, have a picnic on the grounds and see the Gardens first.
★ No extra charge for the concerts
★ Parking area doubled in size
BUSES Leave COACH LINES DEPOT 7.30 p.m.
returning after the concert.

YOU'VE GOT A FRONT ROW SEAT AT THAT FABULOUS BROADWAY REVUE...WITH ITS STARS, DANCES, ITS WONDERFUL FUN!
AT REGULAR ADMISSION PRICES . . . THROUGH THE MAGIC OF
CINEMASCOPE
Leonard Sillman's NEW FACES
In glorious COLOR — In the wonder of STEREOPHONIC SOUND
Edward L. Alperson Production
Hear EARTHA KITT Sing: C'est Si Bon • Santa Baby • Uskadara • Monotonous • Bal Petit Bal • Love Is A Simple Thing
starring Ronny GRAHAM • Eartha KITT • Robert CLARY • Alice GHOSTLEY
Directed by HARRY HORNER • Co-producer BERMAN SWARTTZ
FEATURE AT 1.02 - 3.12 - 5.12 - 7.22 - 9.32
STARTS TODAY! ODEON

STARTS TODAY!
THRILLING ADVENTURE IN COLOR
"THE YELLOW TOMAHAWK"
— STARRING — RORY CALHOUN, PEGGIE CASTLE — WITH — NOAH BEERY
AT 1.00 - 3.50 - 6.45 - 9.35
• ADDED FUN •
"TAKE IT BIG"
— STARRING — OZZIE NELSON AND HARRIET HILLIARD
AT 2.25 - 5.15 - 8.10
PLAZA

GEM THEATRE SIDNEY
TONIGHT AT 7.45
"SANGAREE"
WITH FERNANDO LAMAS, ARLENE DAHL
An Exciting Action-Packed Adventure

NOW SHOWING
C. S. FORESTER'S "Sailor of the King"
BRITISH NAVY DRAMA
featuring JEFFRY HUNTER - WENDY HILLER, MICHAEL RENNIE
Selected Short Subjects, Including 'Britain's Sky Blazers' (England's New Jet Planes)
Complete Program at 6.45 - 8.47
Feature Starts at 7.24 - 9.26
OAK BAY
Temple of Refined Entertainment and Education

IT'S FUN TO ROUND DANCE!
Learn with FRANK and CAROLYN HAMILTON, Instructors at Sets-In-Order Square Dance Institute, Asilomar, Cal., who will conduct a workshop at the VICTORIA BALLROOM
FRIDAY, JULY 9 - 8.30 p.m. $1.00 per person

SCOTTISH HIGHLAND GAMES
SATURDAY, JULY 17th
ROYAL ATHLETIC PARK
9.00 A.M. - 6.00 P.M. ADMISSION $1.00
Official Opening 2.00 P.M. Children Under 12 Accompanied by Parents Admitted Free

Tillicum OUTDOOR
2-7531 Corner BURNSIDE and TILLICUM ROADS
NAUGHTY-SPICY RISQUE
Starring Dinah SHERIDAN, Kay KENDALL, John GREGSON, Kenneth MORE
Colour by TECHNICOLOR
Genevieve
Two Free Passes Tonight if Your Car License Ends in 65
FREE BINGO AT 8.15

SHOWING FOR BALANCE OF WEEK
Doors 6.15 At Regular Fox Prices!
20th Century Fox — The Robe — TECHNICOLOR
Your last opportunity to see "The Robe" before its sequel is shown—It begins where "The Robe" leaves off—which will be shown at a later date at this theatre.
CINEMASCOPE
In The Wonder of Sterophonic Sound
We request that you be seated before the feature starts at 6.50 and 9.15.
Two Complete Shows 6.40 - 9.00
A Picture That Pleases — FOX — Where Sound Sounds Better!
HILLSIDE AND QUADRA
PLENTY OF PARKING AREA

NOW SHOWING!
ADULT ENTERTAINMENT ONLY!
At 1.03, 3.06, 5.09, 7.12, 9.15
From the London and Broadway Stage Comes the Suspense Thriller!
RAY MILLAND, GRACE KELLY, ROBERT CUMMINGS
ALFRED HITCHCOCK'S "dial M for Murder"
IN WARNER COLOR
CARTOON—NEWS
CAPITOL

Bottled BEER ★
FREE DELIVERY Phone 4-4179
25c per dozen paid for empties. Please have them ready when the driver calls.
This advertisement is not published or displayed by the Liquor Control Board or by the Government of British Columbia.

ENDS TODAY
REGULAR PRICES
ADULTS ONLY
LANA TURNER
FLAME and the FLESH
co-starring PIER ANGELI
TECHNICOLOR!
Doors 1 p.m.
Feature 1.08, 3.11, 5.14, 7.17, 9.25
40¢—1 to 2 p.m.
Royal
Tom & Jerry Cartoon—Times News

TODAY!
AT 1.02 - 3.51 - 6.40 - 9.34
Bob's Most Riotous Role!
CASANOVA'S BIG NIGHT
Color by TECHNICOLOR
starring BOB HOPE, JOAN FONTAINE
2nd Feature!
AT 2.33 - 5.22 - 8.11
The Spectacular Siege of Fort Ticonderoga
FORT TI
Color by Technicolor
starring GEORGE MONTGOMERY
35¢ ATLAS
A FAMOUS PLAYERS Theatre

STARTS FRIDAY!
THE OUTSTANDING PICTURE EVENT OF THE YEAR!
CINEMASCOPE
ALL NEW! IN COLOR GLORY!
Canada's Beloved Outdoor Romance with Songs that have Thrilled Millions
ROSE MARIE
Starring ANN BLYTH, HOWARD KEEL, FERNANDO LAMAS
SONGS: Indian Love Call, Rose Marie, Song of the Mounties
"Rose Marie" THE MUSICAL HIT OF ALL TIME
ROYAL

HELD OVER AGAIN
THIRD ACADEMY AWARD WEEK!
Walt Disney's First FEATURE LENGTH TRUE-LIFE ADVENTURE!
The Living Desert
print by TECHNICOLOR
Distributed by Buena Vista Film Distribution Co., Inc.
Walt Disney's "BEN AND ME". A Cartoon Novelty color by TECHNICOLOR
DOORS 1.00 P.M.
FEATURE AT 1.50, 4.02, 5.55, 7.48, 9.51
DOMINION
A FAMOUS PLAYERS Theatre 3-0914
NO ADVANCE IN PRICES

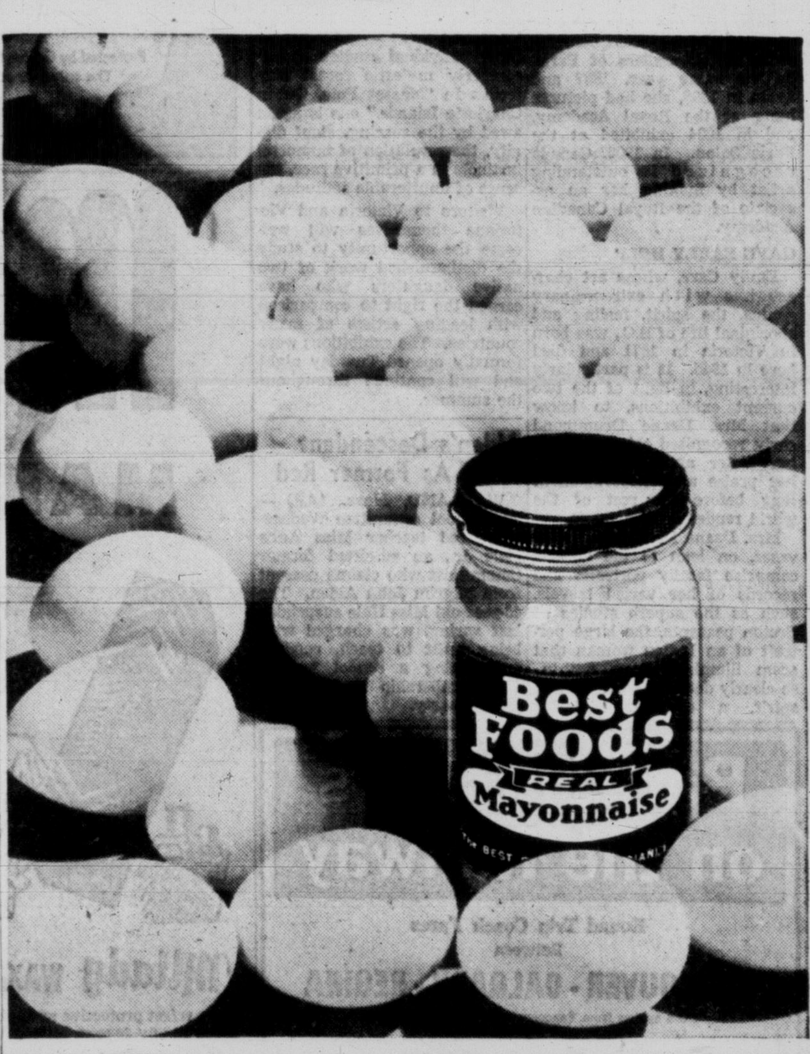

Why our recipe calls for "Whole eggs, freshly broken!"

There's one important trick to remember if you want to make a better mayonnaise:

You have to put better things in it!

For example, the Best Foods recipe calls for "whole eggs, freshly broken." This gives you a smoother texture and a richer flavor.

There's more, of course: highest grade salad oils, carefully chosen spices, choice vinegars, and added egg yolks. These ingredients are combined to make a mild, delicious dressing that blends perfectly with other salad ingredients. (Best Foods isn't strong and mustardy like the average salad dressing).

And here's a tip: Do you ever stretch your dressing by mixing in other things like cream or fruit juice? Well remember, Best Foods isn't filled with starch like ordinary salad dressing . . . so it stretches much farther . . . *saves you money!*

When *you* taste what Best Foods does for a salad, you'll know why so many women are glad to pay a little more . . . and get a *whole lot more* . . . for the *whole-egg mayonnaise!*

BEST FOODS
THE WHOLE-EGG MAYONNAISE
Another Best Foods Salad Product.
SO GOOD SO MANY WAYS!

221,678 Attend Calgary Rodeo For New Mark

Hank Willard Tops Chuckwagon Races

CALGARY (CP) — The Calgary Stampede headed today into the final half of its one-week stand with the turnstiles clicking out record attendance.

Attendance for the first three days totalled 221,678, an increase of 2,756 over last year's halfway mark. A record was set for Wednesday when 75,930 persons turned out for "citizens' day."

The new mark was an increase of 3,019 over last year's third day and 2,429 over the previous Wednesday record established in 1950.

An estimated 28,000 persons saw Hank Willard of Vulcan, Alta., take a wide lead in the chuck-wagon races. Trying for his third consecutive triumph, Willard captured day money and widened his position over W. I. Newman of Wainwright, Alta., in second place.

Riders from the United States generally dominated a wild four-hour session of cowboy competition.

Allan Houston of Alvin, Okla., won first money in the first half of the wild steer decorating contest, and Bob Cullison of Hyatville, Wyo., took go-round honors in bull riding.

Canadian riders held their own in the bareback bucking, novice saddle riding and boys' steer riding. Gordon Earle of Newgate, B.C., took the lead in the second go-round in the bareback event. Chester Bruisedhead, Blood Indian from Cardston, Alta., led the novice riders.

(SNS Photo)

UNDER-SECRETARY Jules Leger, Canadian ambassador to Mexico and a brother of Cardinal Leger of Montreal, has been named under-secretary of state for external affairs by Prime Minister St. Laurent, filling the post left vacant by the death of Hume Wrong. The 41-year-old diplomat was formerly assistant under-secretary of state.

Mathews Named Chairman of Air Transport Board

OTTAWA (CP) — Appointment of W. J. Mathews, 54, as chairman of the air transport board was announced today by Transport Minister Marler.

Mr. Mathews, director of administration and legal services in the transport department, succeeds John R. Baldwin, who gave up the $13,500-a-year job on being moved up last week from associate deputy to senior deputy transport minister.

The air transport board has general charge of civil aviation in Canada, reporting to cabinet through the transport minister.

Lung Cancer Cure Still Evades Doctors

Two City Specialists Report 8 Years Work on 222 Cases of Proved Cancer

There is no prospect of a cure for lung cancer in the near future, according to two Victoria doctors.

Dr. J. D. Stenstrom and Dr. Hugh S. Ford, working as a team for the past eight years, have studied 222 cases of proved primary lung cancer and published their findings in the July issue of the Canadian Medical Association Journal.

The doctors say new methods of fighting cancer, such as the supervoltage therapy system or the cobalt bomb, have not greatly improved the situation in regard to lung cancer.

Their findings show irradiation therapy does lessen the pain, but only in an occasional case does it prolong life.

The west coast doctors, who began their study long before the current scare swept the country, make no mention of cigarettes in relation to cancer.

The medical director of Vancouver General Hospital, Dr. L. E. Ranta, has praised the work of the two specialists, but does not agree with their sombre outlook.

Early diagnosis via chest X-rays is the most potent weapon in the fight against lung cancer, according to Dr. Ranta.

Loyal Secretary Cracked Spy Ring

ROME, Italy (UP) — Italian federal police today credited a loyal girl secretary, whose name appropriately means "uncover," with cracking an Italian spy ring attempting to peddle to Russia secret Atlantic Pact military orders.

Five persons, including a high official of Italys ministry of industry have been arrested. Police said additional arrests are expected.

SAMMY ISN'T SAMMY, SAMMY'S SUSIE

Small Seal Stymies Samaritans Who Would Remove Tire Around Her Neck

HUGH TOWN, Scilly Isles (CP) — Friends of Sammy the Seal today continued their efforts to remove an airplane tire which is jammed around its neck like the ruff of an Elizabethan dandy.

The only hitch is that Sammy isn't co-operating, even though the tire prevents the starving animal from diving for fish.

Jim Greenhalgh, inspector for the Royal Society for the Prevention of Cruelty to Animals, has tried for six days to lure Sammy from the rocks of Menawethan islet in St. Mary's harbor so he can remove the unwanted necklace. But the seal invariably flees at his approach.

Greenhalgh made an unsuccessful try by serenading the fugitive with a three-piece band, including a pretty accordion player. Mrs. Margaret Reid, a holidayer from Glasgow, tried singing "Loch Lomond" and a variety of Scottish laments to induce the seal to try a little fish she had scattered on the rocks.

"In the western isles of Scotland, seals will pop up if you just whistle," she explained after Sammy had resisted her blandishments.

It soon became evident why the lure of a pretty face hasn't attracted Sammy. He turned out to be a she.

Sammy was spotted in the company of a big bull seal, which sounded a warning every time a boat approached.

The undaunted Greenhalgh planned another try, using a large fisherman's net baited with mackerel. Hidden nearby, the inspector hopes to flip the net over the seal if it crawls after the fish.

DEATHS

By THE CANADIAN PRESS

NEW YORK—John B. Campbell, 77, internationally noted racing secretary and handicapper.

AKRON, O. — Mrs. Isabelle Firestone, 79, widow of the founder of Firestone Tire and Rubber Co.

PHILADELPHIA — Dr. Vincent Kreve-Mickivicious, last prime minister of Lithuania before the 1940 Russian invasion.

So easy to starch! So easy to iron!

NO BLUEING NEEDED!
NO WAX NEEDED!
NO MESSY POTS!
NO STICKY IRONING!

SAVES TIME!
SAVES MIXING!
SAVES BOILING!
SAVES STRAINING!

G-553

By Appointment To the Late King George VI — Gin Distillers Tanqueray, Gordon & Co. Ltd.
there's no gin like Gordon's
IMPORTED FROM LONDON, ENGLAND
AVAILABLE IN VARIOUS BOTTLE SIZES
B2K

This advertisement is not published or displayed by the Liquor Control Board or by the Government of British Columbia

"There's always a tin of ANDREWS in our House — I see to that!"
—says Mother

LIFE IS EASIER WHEN THE WHOLE FAMILY IS FIT!

So when any of the family shows signs of constipation or acid stomach, we take bubbling, pleasant-tasting Andrews, whether it is the children, father or myself.

LIKE MILLIONS of Mothers the world over, I know that

FIRST, Andrews has a lively, sparkle and pleasant taste.

NEXT, it sweetens sour stomach and relieves acid indigestion.

AND FINALLY, without irritating internally Andrews relieves constipation, working with an easy natural-like action.

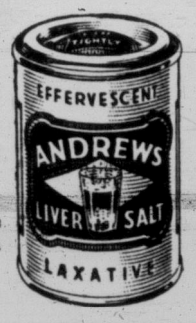

SPARKLING — HERE'S VALUE TOO! ¼ lb. 45¢

ANDREWS

PLEASANT-TASTING ANTACID · LAXATIVE

The Saline with The World's Largest Sale!

INTRODUCING NEW Robin Hood Golden Cake Mix

THE ONLY "FRESH EGG" GOLDEN CAKE MIX—A QUALITY MIX BROUGHT TO YOU AFTER TWO YEARS OF DEVELOPMENT AND TESTING

with a SPECIAL ½ PRICE SALE

ACT NOW! OFFER GOOD FOR LIMITED TIME ONLY!

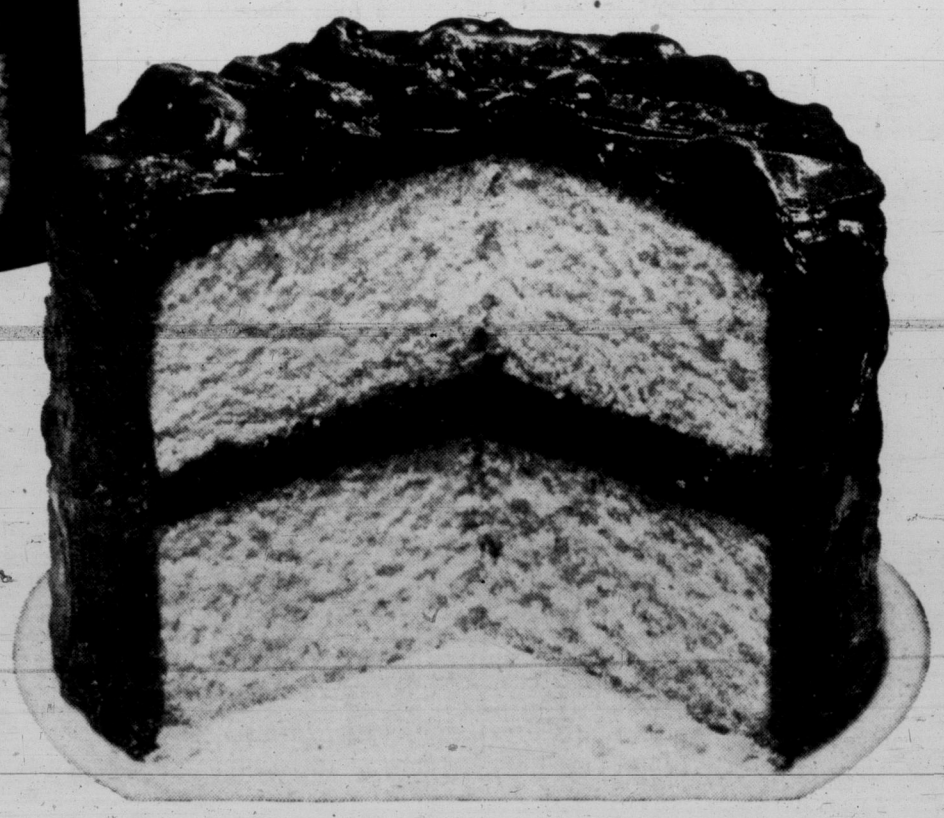

Richest! Lightest! Tenderest golden cake ever! BECAUSE YOU ADD YOUR OWN FRESH EGG!

Now you can bake the finest golden cake you ever baked with a mix. A big, tall, tender beauty, with all the delicate flavour, the richness and freshness of a "home-made" cake. *For Robin Hood Golden Cake Mix is the only golden cake mix to which you add your own fresh egg.*

Robin Hood, "reaching for perfection," spent two years in developing this marvelous mix to make sure it would meet the same high standard of quality that makes all Robin Hood mixes — White Cake Mix, Chocolate Cake Mix, Angel Food Cake Mix, Gingerbread Mix, Flaky Pie Crust Mix and Easy Bisk — the most popular mixes in Canada, by far.

Get Robin Hood Golden Cake Mix today!

FASTER RESULTS
LOWER COST

TELEPHONE 2-3131

TIMES WANT ADS
SERVE YOU BETTER

Published every afternoon except Sunday by Times Publishers Ltd. 2631 Douglas Street, Victoria, B.C.

Subscription rates: Daily by carrier (city) $1.50 per month. Daily by carrier (suburban and all other) $1.25 per month. Single copy sales price, 7 cents daily, 10 cents Saturday. Mail rates: Wherever carrier service is maintained in suburban and all other $1.25 per month. Canada, Great Britain, Yukon Territory, one year $13.00, six months $7.00, three months $3.50, less than three months $1.25 per month. Saturday (Week-end Edition) one year $5.00. United States $1.25 per month. Other foreign countries $2.00 per month.

Authorized as second class mail, Post Office Department, Ottawa.

CLASSIFIED RATES

14c per line per day. 38c per line per three days. 73½c per line for six days. $3.12 per line for the month (26 days). Above rates apply to consecutive insertion. Minimum advertisement, two lines only. Contract rates on application.

Marriages, In Memoriam Notices, Cards of Thanks not exceeding 12 lines, $1.50 per insertion. Each additional line 14c daily.

Deaths, Funeral Notices not exceeding 12 lines $1.50 first insertion and $1.00 subsequent insertions. Each additional line 14c daily.

In the event of an error occurring the liability of the Victoria Daily Times shall not exceed the charge for the space actually occupied by the item in question.

TERMS OF PUBLICATION

The Victoria Press Ltd. shall not be liable for non-insertion of any advertisement beyond the amount paid for such advertisement.

All claims of error in publication shall be made within 12 hours thereafter and if not so made shall not be considered. No claim will be allowed for more than one incorrect insertion nor for errors not affecting the value of the advertisement.

All advertising copy will be subject to the approval of Victoria Press Ltd., who reserve the right in its sole discretion to classify, reject or insert copy furnished.

Eastern Canada representative, W. H. Austin & Co., 18 Toronto Street, Toronto, Ont.

Representatives: United States, Conklin & Woodward Inc.

Replies to private box numbers may only be obtained from the downtown office of Victoria Press Ltd. at 1215 Broad Street.

VITAL STATISTICS

1 BIRTHS

STEWART—Born to Mr. and Mrs. Alex G. Stewart, 1711 Leighton Road, at Royal Jubilee Hospital on July 6, a daughter—Wendy Anne.

3 MARRIAGES

RIDLEY-BETTS—Mr. and Mrs. Robert M. Betts, Box 3285 Happy Valley Road, R.R. 1, Victoria, wish to announce the marriage of their daughter, Annie Maude Betts, to Terry Charles Ridley, son of Mr. and Mrs. Hugh G. Ridley, Anchorage Avenue, Colwood. The wedding took place July 3, 1954, at 8 p.m., in St. John's Anglican Church, Rev. Canon George Biddle officiating.

4 DEATHS

BUCKLER—In Victoria on July 6, 1954, Robert Buckler, aged 78 years, born in Guelph, Ont., and a pioneer resident of Victoria since 1885. He leaves one brother, Joseph of Victoria, and several nieces and nephews.
Funeral services will be held in McCall Bros. Floral Funeral Chapel on Friday afternoon, July 9, at 3.00. Rev. T. G. Griffiths officiating. Interment in Colwood Burial Park.

EAMER—In Victoria on July 7, 1954, Berna Eamer, aged 38 years, born in Nanaimo, of Port Renfrew, V.I. She leaves her husband, Edward Graham; two sons, Wallace and Charles, at home; her mother, Mrs. Hannah Wallace, of Nanaimo; two sisters, Mrs. J. Marino, and Mrs. F. Healy, both of Nanaimo; one brother, Jack Wallace, of Nanaimo.
The remains will be forwarded to Nanaimo Friday morning July 9, where funeral services will be held and interment made. McCall Bros. Funeral Directors.

FRASER—In Victoria on July 7, 1954, Hannah Grant Fraser, widow of the late Rev. Dr. Simon A. Fraser, a former missionary in Trinidad. She leaves two sons, A. G. in Vancouver, and A. R.
Funeral services will be held in McCall Bros. Floral Funeral Chapel on Tuesday afternoon, July 13, at 3. Rev. Frank Johnson and Rev. W. G. Wilson, D.D., officiating. Interment in Colwood Burial Park.

GEORGE—At St. Joseph's Hospital on July 6, 1954, Mr. Danie George, aged 70 years, born in Victoria, late residence, Milnes Landing, B.C. He leaves his wife Julia; his son, Norman; two grandchildren; his mother, Mrs. Mary George; three brothers, Louis, Harry and Edward, all of Milnes Landing, B.C., and his sister, Josephine Hall of Seattle, Washington.
Rosary will be offered at the Sands Mortuary Limited, "Memorial Chapel of Chimes," on Friday, July 9, 1954, at 8.00 p.m. Requiem Mass will be celebrated by Rev. Father W. J. O'Brien at St. Rose De Lima Church, Sooke, B.C., on Saturday, July 10, 1954, at 10 a.m.

GRIFFIN—At Shawnigan Lake, B.C., on July 4, 1954, O.S.A.W.S. James Dale Griffin, R.C.N., H.M.C.S. Naden, aged 18 years, born in Calgary, Alta., and a resident of Victoria for the past year. He leaves his mother, Mrs. Esther Smith of Vancouver, B.C.; his father, W. C. Griffin of Calgary, Alta.; two sisters, Mrs. L. W. (Joyce) Wellman of Courtenay, B.C., and Mrs. J. A. (Patricia) Rolston of Vancouver, B.C.; two brothers, Richard Griffin of Victoria and Lionel Griffin of Calgary, Alta., and his step-brother, James Smith of Vancouver, B.C.
Full naval services will be held at the Sands Mortuary Limited, "Memorial Chapel of Chimes," on Friday, July 9, 1954, at 10.00 a.m., Padre G. Soutar officiating. Interment in the naval section of the Veterans' Cemetery, Esquimalt, B.C. (Kindly omit flowers.)

HANMAN—In Victoria on July 6, 1954, Dorothy Hanman, aged 80 years; born in England, of 66 View Royal Avenue, and a resident of Victoria for the past 34 years. She leaves one brother in England.
Funeral services will be held in McCall Bros.' Floral Funeral Chapel on Friday afternoon, July 9, at 1.30, Rev. Canon F. Pike officiating.

McCLEAN—In Victoria on July 6, 1954, Samuel James McClean, in his 76th year, of 87 Maddock Avenue, Victoria. He is survived by his wife Joan, at home; a son, John S. of Victoria; a daughter, Mrs. Fred Barrett, Spokane, Wash.; five brothers, and a sister, Mrs. T. Turner of Moose Jaw, Sask., at present in Victoria.
Funeral services will be held on Friday, July 9, at 2 p.m., from the Thomson Funeral Home, followed by interment in the Royal Oak Burial Park.

4 DEATHS

REID—In Victoria, following a lengthy illness, on July 6, 1954, George Reid, aged 73 years, born in Ellen, Aberdeenshire, Scotland, of 1043 Pakington Street, and a resident of Victoria for the past 30 years. He leaves his wife, Blanche; one sister, Mrs. J. Wilson, in Scotland; two brothers, Bert and Harry, both in Scotland, and one brother, James, in California. The late Mr. Reid was a member of the Metropolitan United Church.
Funeral services will be held in McCall Bros. Floral Funeral Chapel on Friday, July 9, 12 o'clock noon, Rev. A. E. Whitehouse, D.D., officiating. Interment in Royal Oak Burial Park.

7 FUNERAL DIRECTORS

HAYWARD'S
B.C. FUNERAL CO. LTD.
ESTABLISHED 1867
734 BROUGHTON STREET 3-3614

THOMSON FUNERAL HOME
Established 1911 Formerly of Winnipeg
George Peter Thomson
Jack L. Irving
1625 QUADRA STREET PHONE 4-2612

McCALL BROS.
"The Floral Funeral Chapel"
Meeting every requirement for graceful tribute in a modern setting.
1400 VANCOUVER STREET 4-2012

SANDS MORTUARY LTD.
"The Memorial Chapel of Chimes"
QUADRA AND NORTH PARK STS.
VICTORIA, B.C. 3-7511

SANDS FUNERAL CHAPEL
FOURTH STREET
SIDNEY, B.C. PHONE 416

CHAPLIN'S FUNERAL CHAPEL
Formerly "Currie's"
980 QUADRA STREET PHONE 4-5512

8 FLORISTS

DESIGNS FOR ALL OCCASIONS. Pollock Florists, 1315 Douglas. 4-5315.

Brown's Victoria Nurseries
Funeral Designs Fresh Cut Flowers
WE GROW OUR FLOWERS
618 View Street 4-6612, 4-3521

LOU POY FLORISTS
2516 Douglas Street 4-5235

9 MONUMENTAL WORKS

MORTIMER'S MONUMENTAL WORKS Ltd., Gorge Road at Fountain Circle. Est. 1877. Monuments, markers, curbings, bronze plaques. Marble, granite and stone for fireplaces, building construction, etc. 3-6421.

STEWART MONUMENTAL WORKS LTD. 1403 May Street, 4-3452. Curbings and markers a specialty. Night phone 3-8718, 2-7268.

VICTORIA MONUMENT LIMITED
"Memorials of Distinction"
3091 DOUGLAS ST 2-5834

10 ANNOUNCEMENTS

DR. TH. McPHERSON WISHES TO announce that he will have associated with him in practice Dr. C. H. Felix. 401 Yarrow Building. 625 Fort Street. Telephone: Office, 3-0612. Telephone residence, Dr. McPherson, 3-6772; Dr. C. H. Felix, 2-1443.

REV. REGINALD MILLS, DIVINE HEALER. Special healing group by my own physiotherapy each Monday at 7.30 p.m. Private patients by appointment. 903 Richmond Avenue. Phone 4-9542.

DON'T THROW AWAY THOSE TORN clothes—invisible mending will make them look like new. For complete invisible mending service see Murdoch Girard Ltd., 623 Yates, 3-5811.

DR. CHARLES J. CLAYTON
Wishes to announce the opening of his office at 732 Yates Street
For the practice of dentistry.
Telephone 4-9514

READING IS ONE OF THE FEW SWEET uses of adversity.
THE HAUNTED BOOKSHOP
845 Fort Street 2-1427

SEE THE MEXICAN EMBROIDERED matching skirts and blouses, only $6.95. THE MEXICAN GIFT SHOP, 703 YATES.

PRIVATE DETECTIVE AND INVESTIGATION Agency. R. J. Adrian, 218 Stobart Building, 745 Yates. 2-4512.

REMODELING, REPAIRING, COLD storage. Victoria Furs, 831 Fort Street. 3-8133.

OPEN EVENINGS. PERFECT PERMANENTS for particular people. Hilda Beauty Shop. 3-0722.

THE BOOK EXCHANGE
Quadra at Pandora 2-8714

WE SELL FOR LESS
Useful Clothing. 550A Johnson 2-3841

THE NEEDLECRAFT SHOPPE
244 Cook Street 3-5334

A SALVAGE COLLECTION FOR FAIRFIELD, Fernwood and Mt. Tolmie. 3-3413.

TYRRELL'S BEAUTY SALON
609 Courtney Street Phone 3-6831

HIGHEST CASH PRICES PAID FOR good used clothing. 2-2814.

SPROTT - SHAW
New Summer Classes Now Forming
Individual Instruction
Stenography
Accountancy
Secretarial
Salesmanship (Elmer Wheeler courses)
Business Administration
Comptometer
Civil Service
Speedwriting
Get Full Information Today
Call
• 4-8121
SPROTT-SHAW
School of Modern Business
DOUGLAS AT BROUGHTON

HAIR WORN LONG
TO BE KEPT LONG
SHAPED, TAPERED, ETC.
FIRTH OF FORT
635 Fort St., Suites 9 and 10
No Appointment—9 to 5.30 Daily

SMALL CLASSES
More personal attention; but early enrollment necessary for fall course
Royal Business College
2509 GOVERNMENT STREET—4-6016

AVALON BEAUTY SALON
(Upstairs Above Kresge's) Phone 3-0522

10 ANNOUNCEMENTS

WE CUT HAIR
Any style, "without appointment"
REIMER'S BEAUTY SALON
743 VIEW STREET 3-4432
Open 9 a.m. to 6 p.m.

11 COMING EVENTS

LUXTON HALL
MODERN AND OLD-TIME DANCING
EVERY SATURDAY NIGHT
MUSIC BY RODEO RASCALS
FOR YOUR DANCING PLEASURE
FOLLOW THE CROWD TO LUXTON.
DANCING, 9.30 P.M. TO 12.45 A.M.
DOOR PRIZE

HON. RAY WILLISTON, MINISTER OF education, will give an illustrated lecture on Northern B.C. in the Lake Hill Community Hall July 8, at 8 p.m. Everyone welcome.

CORDOVA BAY ANNUAL "KLONDIKE Nite" and dance, Community Hall, Friday, July 9.

DANCE LANGFORD HALL, EVERY Friday night, 50c. Western Mountaineers.

HOMESTEADERS OLD TIME DANCE Saturdays. Victoria Ballroom, 8.30.

BINGO—8 P.M.
Every night, also whist, 8 p.m. Victoria Whist and Bridge, 1417 Government St. 3-8033

12 LOST AND FOUND

LOST—MAN'S GOLD WITTNAUER wrist watch; gold expansion bracelet. Lost near drinking fountain at "Twin Firs" on Island Highway, Sunday. Reward. Phone 2-5319.

LOST — BLACK LEATHER WALLET, Monday a.m., Government St. between Johnson and Pandora. Contains cheque, cash and papers. Reward. 2-1882 after 5.30.

LOST—BOY'S NEW RALEIGH BICYCLE, color red, from Atlas Theatre between 2 and 5 p.m., July 6. Reward. 219 Quebec.

LOST—TUESDAY MORNING IN BAY, black leather wallet containing money. Finder please phone 9-3665. Liberal reward.

LOST—GOLD PIN BROOCH, A NUGget with a stone set; at Super-Valu, Pandora Avenue, or Elford Street. Reward. 4-5306.

GOLD HEART SHAPED LAPEL locket at Duncan Dominion Day celebrations. Valued as keepsake. Reward. Box 1334, Victoria Press.

LOST—JUNE 21, RED PLAID CAR blanket and grey zipper jacket. Vicinity Hillside and Cook Streets. Phone 3-0684.

FOUND — ON THOMPSON AVENUE, number of keys on plastic braided cord. Phone 2-8095.

FOUND — BLACK WALLET, TUESDAY. Owner may have same by paying for ad. Phone 3-8230.

LOST — BLACK CAT WITH WHITE markings, vicinity Burnside and Tillicum. Phone 3-3703.

LEFT AT ATOM LUMBER CO., SMALL part Scotch terrier. Owner please claim.

DIAMOND RING LOST IN EATON'S 3RD floor ladies' room Monday afternoon. 3-2328. Reward.

FOUND — ALL-WHITE, GROWN MALE cat, Burdett Avenue. C.P.L., 4-6554.

LOST—PURSE IN CAR ON BURNSIDE Road and outside Post Office. 3-8251.

LOST, WHITE FOX TERRIER, BLACK ears. Please call 3-1032 after 5. Reward.

13 WANTED—MALE HELP

IMMEDIATE EMPLOYMENT PRESently available for men age 17-39, skilled or unskilled, as
— ELECTRICAL TECHNICIAN (AIR) —
For information visit your Career Counsellor at The Royal Canadian Air Force Recruiting Unit, 1315 Government Street, Victoria, B.C., phone 3-9334.

OPPORTUNITY FOR REAL ESTATE salesman with a progressive firm in good location, doing a large volume. Previous experience not essential but preferred. Successful applicant will have opportunity of buying shares in the firm. All enquiries confidential. Box 887, Victoria Press.

HELPER OR APPRENTICE GRADE TELevision and general electronic work. Complete training provided but applicants should have good knowledge of basic electrical theories. Write to Box 1329, Victoria Press, giving full information regarding age, experience, dependents, etc.

OPENING AVAILABLE FOR MAN BEtween the age 25-40, who has at least grade 12 education, or university training, for position paying $4,000-$6,000 to start, depending on qualifications. Prefer married. Good opportunity for advancement. Box 878, Victoria Press.

WE HAVE AN OPENING FOR A GOOD real estate salesman, experienced preferred, but not essential. Must have presentable car and a pleasant personality. Call Mr. Hicks, Hicks Realty Ltd. 2-5104.

RETIRED BANKER OR ACCOUNTANT, willing to work at bookkeeping and general office routine. Apply to office manager The Canada Trust Co., 1130 Government Street.

CAT OWNER TO YARD AND LOAD logs. Truck owner to haul logs on contract. Atom Lumber Co., 210 Johnson Street West. 2-2249, 2-6621; evenings, 2-4032.

TELLER WITH BANKING EXPERIENCE required; good salary. Reply in own handwriting, stating age, experience, etc., to Box 890, Victoria Press.

WANTED—PRINTER ON A VANCOUVER Island weekly. Box 1337, Victoria Press.

WANTED — USED CAR SALESMAN. Must be experienced. Apply Mooney & Sons, 937 View Street.

YOUNG SINGLE MAN TO LEARN THE variety store business. Good opportunity for advancement. 3-8412.

ONE FALLER AND BUCKER. 2-6621.

13 A SALESMEN and AGENTS WANTED

WANTED—SALESMEN TO TAKE THE Elmer Wheeler Course in selling. How to approach, warm up and close. Apply Sprott Shaw Bldg., Douglas at Broughton. Phone 4-8121.

13 B HELP WANTED—MALE or FEMALE

SOCIAL WORKERS
BOYS' AND GIRLS' INDUSTRIAL SCHOOLS
B.C. Civil Service, Department of Welfare
Monthly salaries: with B.S.W., $245-$298; with M.S.W., $260-$315; Supervisors: $303-$363. Requirements: Master's or Bachelor's degree in social work. Consideration will be given to applicants with B.A. or experience in institutional techniques. Work with children from 12 to 18 in a treatment oriented setting. Girls' Industrial School is in the City of Vancouver. Boys' Industrial School will be located near Nanaimo. Regular hours of work, no living in; usual Civil Service holiday and sick leave; superannuation plan. Applicants must be British subjects under 45 years of age for men, 40 for women, except ex-service personnel, who are given preference. For application forms apply Chairman, Civil Service Commission, Weiler Building, Victoria, B.C.

Laboratory Technicians
190-bed general hospital in interior British Columbia requires two laboratory technicians preferably with experience in bacteriology and/or bio-chemistry for well-equipped laboratory under direction of pathologist. Good salary, 40-hour five-day week, pleasant working conditions. Apply to Administrator.
ROYAL INLAND HOSPITAL
Kamloops, B.C.

IF YOU WANT TO
BUY OR SELL IT
HERE'S THE PLACE
TO TELL IT

They'll Do It Every Time

14 WANTED—FEMALE HELP

EXPERIENCED COOK, PRIVATE HOME, Salt Spring Island, from now until October 8. References required. $125 per month. Call collect, Ganges 21-R, after 6 p.m.

WANTED — PART-TIME MIDDLE-AGED companion for lady in return for room and board. Must sleep in and do light housekeeping in small modern home. Apply Box 1335, Victoria Press.

CLEANING WOMAN, THREE DAYS A week, preferred hours 10 a.m. to 3 p.m. 65c an hour plus carfare. References. 2-5859.

WANTED — TWO WAITRESSES, MUST be neat, clean and fast. Excellent working conditions and top wages. Apply 1817 Douglas Street.

WANTED—AN EXPERIENCED WAITress, full-time; day or night shift. Good wage and working conditions. Apply in person, after 1 p.m., to 752 Yates Street.

GRADUATE OR UNDERGRADUATE nurse for afternoon duty; also practical nurse. Experience unnecessary if willing to learn. St. Mary's Priory, Langford.

RELIABLE PERSON TO MIND CHILdren, school age, light housework, while mother works; prefer live in. No objection to one child. Box 1327, Victoria Press.

WANTED—RESPECTABLE WOMAN AS cook general for family of five. Live in. Excellent private accommodation and top remuneration. Box 1096, Victoria Press.

GIRLS WANTED FOR WAITRESS work, 4 p.m. till midnight. Experience not necessary. Apply Ed and Don's Grill, 1311 Blanshard.

TELLER WITH BANKING EXPERIENCE required, good salary. Reply in own handwriting, stating age, experience, etc., to Box 891, Victoria Press.

NEAT-APPEARING, BRIGHT WOMAN, about 25 to 35 years of age, clerk in radio and television shop. Please state wages expected. Box 882, Victoria Press.

TWO EXPERIENCED WAITRESSES wanted, one for morning shift. Apply in person. Candyland, 636 Johnson.

CAPABLE WOMAN TO COME IN AND care for two children. Interviews: afternoon and evening. 3-2969.

WANTED — HOUSEHOLD HELP, TWO adults; permanent position. 3-0847.

15 TEACHERS WANTED

TEACHERS WANTED FOR ALASKA HIGHWAY AND NORTHERN SCHOOLS. Fort Nelson—Four rooms (Grades 1 to 10), Principalship, Primary, intermediate Grades. Port Nelson (River)—One teacher, Grades One and Two; one teacher, Grades Three to Eight. Lower Post—One room, Grades One to Eight. Telegraph Creek—One teacher, Grades One and Two; one teacher, Grades Three and Four; one teacher, Grades Five to Eight. Salary scale E.B. commencing at $2,400, increments three at $150, three at $165, three at $175; isolation allowance, travel allowance, free teacherages, light, water and fuel. Apply F. L. Irwin, Inspector of Schools, c/o Cathay Apartment Hotel, 855 Douglas Street, Victoria, B.C., stating qualifications, experience, references.

SCHOOL DISTRICT NO. 30
(SOUTH CARIBOO)
require the following teachers:
LYTTON—Teacher for Home Economics, part time balance academic, full High School training in Home Ec with Summer School considered. Secondary Salary scale.
Teacher for grades 5 and 6.
CLINTON—Teacher for Jr.-Sr. High English Socials, French; Teacher for Science, Math, Physical Ed., Jr.-Sr. High Teacher for Rural Schools.
Salary Schedule EB $2185-$3835 SB $2735-$4835.
Apply with full information and latest Inspector's report to Mrs. E. Schwarz, Secretary-Treasurer, School District 30, Ashcroft, B.C.

TEACHING VACANCIES ARE AVAILable in the Prince George School District for:
1. Art Teacher.
2. Commercial Teacher
3. Primary Consultant.
For information and interview contact Inspector G. E. Johnson at 1234 Topaz Avenue, Victoria, B.C., telephone 2-1698, or apply in writing to Secretary-Treasurer, School District No. 57, Prince George, B.C.

15 TEACHERS WANTED

SCHOOL DISTRICT No. 58 (McBRIDE) invites applications for the following positions McBride Elementary-Senior High School:
1. English-French teacher.
2. Typing—Lady able to teach other subjects. Applicants for above able to teach art, music and drama will be given preference.
3. Grade 6—Man preferred.
Rural schools in district:
1. Elementary teachers for one and two-room schools with teacherages available at most locations.
Salary schedule:
EB—$2,300-$4,100.
SB—$2,950-$4,900.
Increments, $150 annually.
Isolation bonus, $50 to $150, depending on location.
Applicants may contact Mr. R. F. Lucas, supervising principal, at South Park School or the Churchill Hotel, or may send applications, along with inspector's name or copy of report to the Secretary-Treasurer, McBride, B.C.

SCHOOL DISTRICT NO. 71
(Courtenay)
1. Hornby Island. Grades 1-6; 14 pupils. Good accommodation; $100 bonus.
2. Cumberland Jr.-Sr. High School. Teacher for Grade 7 subjects, English, Maths and Art.
3. Black Creek School. Teacher for Primary grades.
EB—$2,150-$4,420.
SB—$2,990-$5,300.
Send full particulars and copy of last inspector's report to:
A. Mortimer,
Secretary-Treasurer,
School District No. 71,
Box 88, Courtenay.

17 SITUATIONS WANTED—MALE

SALES MANAGER, WITH EXPERIENCE in bicycles, sporting goods, hardware, plumbing, etc., available August 1, 1954. At present residing in Vancouver but desirous of moving to Victoria for family reasons. Good knowledge of whole Island. Would take straight selling position, if necessary, to start. Desire position with security, prospects and opportunity. No direct selling, please. Box 1341, Victoria Press.

YOUNG MAN, UNIVERSITY EDUCAtion, three years business experience, familiar with public relations work, office routine, requires position in progressive local firm with chance for advancement. Box 892, Victoria Press.

JIM PAINE WILL DO ALL YOUR ODD jobs, cement work, tile drains, ditches, fences, small house repairs, etc. No job too small. 4-8604.

EXPERIENCED BLACKSMITH AND welder wants work. Box 1339, Victoria Press.

ALL TREES FELLED, TOPPED, CUT UP, pruning, chain-saw work. No jobs too small. Estimates. L. Elves. 3-6452.

BASEMENTS CLEANED, CLOTHESLINE poles installed, odd jobs, veterans. 4-4613.

EXPERIENCED MEAT CUTTER WANTS part-time work. 9-2435.

RUBBISH CARTED AWAY, BASEMENTS and yards cleaned, fair charge. 3-0343.

W. GENEST
CABINETMAKER

18 SITUATIONS WANTED—FEMALE

BABY-SITTING POSITION WANTED, 50c an hour before midnight, and double after midnight, plus transportation. 2-0387.

ALL TYPES OF FLOORS EXPERTLY cleaned, waxed and polished by machine. Homes our specialty. Gregg's established 1920. 4-5023.

ELDERLY LADY WOULD LIKE A POSItion in the country. Light work. Phone 2-3375.

RESPECTABLE WIDOW WOULD LIKE position as housekeeper for widower. 2-7476.

STENOGRAPHER, MIDDLE-AGED, DEsires part or full time work. Box 1340, Victoria Press.

GOOD PRACTICAL NURSE WILL CARE for invalid and give some house assistance. Reply to Box 1331, Victoria Press.

LADY DESIRES DISH-WASHING OR chambermaid work. 3-9449.

BRIDGE LESSON

By Oswald Jacoby

Today's bidding shows how to handle the sort of hand that is too good for the opening bid of one no-trump but not good enough for an opening bid of two no-trump. South opened with a bid of one of a suit because he had 19 points.

The opening bid of one no-trump shows 16 to 18 points, while the opening bid of two no-trump shows 22 to 24 points. In this case, South was unable to make a no-trump bid for another reason—he had no stopper in clubs.

When North responded in South's unguarded suit, South made a jump rebid in no-trump. This jump happened to take place at the level of game, but this was quite all right. North needed a pretty good hand for his response of two clubs, so there was reason to believe that there would be a good play for game.

West opened the six of spades, and East put up the queen. South decided to play low for a very good reason, as we shall see. East continued with his low spade, and South played the jack. West won with the king of spades and returned the suit, East discarding a small heart.

South now led a club towards dummy, intending to finesse the nine toward East. He expected to lose this trick, but then hoped that the rest of dummy's clubs would be good. He would then make his contract with four clubs, two hearts, two diamonds and one spade.

This plan would have succeeded, but West threw a monkey wrench into the works by putting up the 10 of clubs at the second trick. South dared not let West hold the trick, for then West would defeat the contract with the rest of the spades. Declarer had to win the firt club in dummy, therefore, and the opportunity to duck a round of clubs was thus gone.

After much anxious consideration, South countered West's beautiful defense with an equally beautiful declarer's play. He abandoned the clubs temporarily in order to cash the ace and king of hearts. He then led his remaining club to dummy, cashed the last top club, discarding a heart, and led a fourth club to East's jack, discarding the last heart from his hand.

East had to lead diamonds away from his queen and South had the courage to let it ride around to dummy's jack. South therefore made his contract with an overtrick.

NORTH 8
♠ 9 7 5
♥ 6 3
♦ J 6 5
♣ A K Q 9 5

WEST
♠ K 10 8 6 2
♥ Q 10 8 2
♦ 8 2
♣ 10 6

EAST
♠ Q 3
♥ J 9 4
♦ Q 10 9 4
♣ J 8 4 3

SOUTH (D)
♠ A J 4
♥ A K 7 5
♦ A K 7 3
♣ 7 2

North-South vul.

South	West	North	East
1 ♥	Pass	2 ♣	Pass
3 N.T.	Pass	Pass	Pass

Opening lead—♠ 6

19 BUSINESS SERVICES

BULLDOZERS

BULLDOZING AND CLEARING, ROAD grading and back-filling. The right machine for every job.
JOHN KISSINGER, JR.
3-8425, Day 2-3947, Night

BULLDOZING, EXCAVATIONS AND road building. J. Henson Jr., 9-4234 and 9-2652.

BULLDOZING, EXCAVATING AND backfilling. S. Cleemoff. 4-3233.

EVANS, COLEMAN & JOHNSON BROS. LTD.
For Bulldozing and Shovel Work
900 WHARF STREET Phone 2-8121

CABINET WORK

VARIETY WOOD PRODUCTS
133 KINGSTON STREET
4-1833 Evenings 3-8451

CARPENTERS

CARPENTER, REASONABLE, ALL types work, alterations, cabinets. Henry, 2-1224.

CARPENTER WORK, BUILD OR REpair anything, alterations, finishing, cabinet work. 2-4644.

ALL HOUSE REPAIRS, ALTERATIONS, gutters, fencing, steps. Phone Miles Anwyll, 4-6611, evenings.

FENCING, ROOFING, CONCRETE work, finishing and renovating. 3-3094.

CEMENT

BASEMENTS, DRIVEWAYS, SIDEwalks, drain tile. 2-0223.

CONTRACTORS

CEMENT WORK, SEWERS, TILE drains, septic tanks. Jobbing Contractors. W. TRACE, 2-4348 or 9-3671.

LITZ HOUSE MOVERS, JACKING, leveling, foundations, repairs. 4-9211.

KITCHEN REMODELLING, GENERAL repairs. Salmond, 3-3346. Keddie, 4-9718.

FARMER CONSTRUCTION
Repair Dept., 4-0511. Prompt Service

ELECTRICIANS

HOUSE WIRING, RANGES CONNECTED. Estimates. Cochrane, 7-2401, 7-2102.

FLOOR POLISHING

ALL TYPES OF FLOORS EXPERTLY cleaned, waxed and polished by machines. Homes our specialty. Gregg's established 1920. 4-5023.

FLOORING AND FLOOR SANDING

M. & M. FLOOR CO. LTD.—FLOOR LAYing, sanding, finishing. Free estimates. Phone 4-0403. 9-2053.

V.I. HARDWOOD FLOOR CO., 2100 Douglas. Free estimates. 4-7314.

R. HOADLEY—FLOOR SANDING AND finishing, guaranteed. Estimates. 3-7091.

WESTERN FLOOR CO. 3-8915, 3-5732. Complete floor service. S. Kinsey Jr.

FURNACES

INSTALLATIONS AND REPAIRS. S. J. Coles & Sons, 3-3393; evenings, 3-1369.

HAIRDRESSERS

ACT NOW FOR OUR ½ PRICE PERmanents. New Ray Beauty Shoppe, 833½ Fort. 4-3644.

INSURANCE

REAL ESTATE, INSURANCE OF ALL types. Notary Public Conveyancing.
DUNCAN D. McTAVISH
913 Government Street Phone 3-9814

KEY CUTTING

KEYS CUT, LOCKS, SAFES REPAIRED. Lawn mowers, scissors sharpened. Price's Key Shop, 847 Fort Street. 4-6221.

LAWNS AND GARDENS

SCIENTIFIC PRUNING AND SPRAYING of shade and fruit trees. Trees felled, chain saw. Chemical spraying, brush, grasses, weeds and moss.
2-1676 CHARLES A. COWIE 3-1668

LANDSCAPING, ROCKWORK, MAINtenance, lawn specialists, experienced men, lowest prices, hour or contract. Barker, 2-8323, after 5.

LONG GRASS CUT, MACHINE ENTERS small gate. Wightman, 7-2453.

LANDSCAPING
The best in lawns, maintenance, patios, rockeries. Long experience (Danish). Reasonable rates—Free estimates
MOLHOLM AND O'NEILL
3-8633 or 3-5547

PAINTERS AND DECORATORS

WEBB & SON
4-6827—Paper hanging, painting. Quick, clean, reliable. First-class workmanship. Thirty years' experience Victoria. Terms if desired.

MAY I BE OF SERVICE TO YOU? Clean, fast, reasonable, reliable.
TOMMY HARKER, 3-8773
Paperhanging specialist and painter. Guaranteed work—20 years experience.

FOR ALL TYPES OF PAINTING AND decorating, at prices well within your budget. Satisfaction guaranteed. H. Clarke. 4-8473.

CLARK & PATTISON
Painting—Interior, exterior, brush, spray, swing stage and paperhanging. Terms. Bus phone 2-8412. Res phone 4-0443.

RAY MOORE, PAINTERS AND DECOrators. First-class workmanship at prices you can afford. No job too small. Phone 3-6459.

PAINTING IN AND OUT, STUCCO REpairs and carpenter repairs; free estimates. Phone 2-0625.

FOR ALL YOUR PAINTING AND DECorating, interior and exterior, phone 4-7391. Free estimates.

STUCCO WASHED, WATERPROOFED; painting. Free estimates. 2-3837. D. Smythe.

C. T. LONGMAN, DECORATOR, PAINTing, spraying, paperhanging. Free estimates. Phone 7-2831.

$10 A ROOM PAPERED, ALL ONE color, includes paper. Archer, 4-2328.

PAINTING, DECORATING $10 A ROOM and up. Quick service. 3-3775.

$10 UP ROOMS PAPERED, FREE ESTIMATES. D. Smythe. 2-3837.

E. JONES - PAINTING AND PAPERhanging. Work guaranteed. 4-6707.

FOR GOOD PAINTING JOBS AT MOST reasonable cost call 2-9488.

PHOTO ENGRAVING

PHOTO ENGRAVING
Half-Tone Line and Color Engravings
Commercial Art
ISLAND ENGRAVERS
2024 Douglas Street Phone 2-8831

PLOWING, ROTOTILLING

GARDENS ROTOTILLED - A. HANSEN
7-2430 7-2236

CARLSON TRACTOR SERVICE
Plowing, Mowing, Excavating. 9-2043

PLUMBING AND HEATING

RELIABLE PLUMBING CO.
"A Good Plumbing Service"
4-1641. Day or Night

EMPIRE PLUMBING & HEATING ALterations, contracts. 3-9115. 706 Kings Rd.

PAULIN'S PLUMBING & HEATING REpairs, remodeling. 1323 Gov't St. 4-1442

19 BUSINESS SERVICES

PITT & HOLT LTD.
No Down Payment
Plumbing — Heating — Installations
Financed under Home Improvement Plan
662 ESQUIMALT RD 3-7413

T. A. HARVEY LTD.
PLUMBING AND HEATING
Repairs, Renewals—Prompt Service
2-8276

REFRIGERATOR SERVICE

SAUNDERS' REFRIGERATION
DAY AND NIGHT SERVICE
9-2664

ROOFING AND INSULATION

DUROID OR JOHNS-MANVILLE ROOF Insulation, sidings and eavestroughs.
PARKER JOHNSON LTD.
1314 Broad 2-9181, eves., 2-4006

DUROID, JOHNS-MANVILLE, BARRETT
TV ANTENNA SERVICE
Brock Robertson
2100 Douglas Day 3-9644, night, 3-5452

SAW SHARPENING

REED'S SAW REPAIRS
1053 View and 1120 Cook Street 3-8324

WASHING MACHINE SERVICE

WRINGER ROLLS OF ALL MAKES, electric washers. Taylor & Co. 816 Fort Street.

HAROLD'S REPAIR SHOP
Maintenance. We guarantee. 2-3425

WASHING MACHINE PARTS AND SERvice. Rear 946 Yates. 3-2015.

WASHING MACHINES
REPAIRS TO ALL MAKES WITH FACTORY-TRAINED SERVICEMEN. ONLY FACTORY REPLACEMENT PARTS USED
McLennan, McFeely & Prior
1400 GOVERNMENT STREET
Phone 4-1111 —Service Department

20 PROFESSIONAL SERVICES

CHIROPRACTORS

JOHN M. STURDY
"Specific Chiropractor"
Neurocalometer
1123 Blanshard Street 3-5034

R. S. CHAMBERS, D.C.
X-Ray
1503 Wilmot Place 2-0251

DAVID ANDERSON, R.M., SPECIFIC massage, corrective therapist. 3-9724.

CONVALESCENT HOMES

THE PRIORY CONVALESCENT HOME AND HOSPITAL
For medical, post-surgical and chronic patients. Specializing in the care of elderly people. Excellent nursing service. Happy home atmosphere.
Postal address
BOX 8, LANGFORD P.O.
Belmont 279
Under the care of the Sisters of the Love of Jesus

OAK LODGE — PRIVATE HOSPITAL, medical convalescent and chronic patients tended with kindness and personal care. Graduate nurses in attendance day-night. 4036 Quadra. 2-6821.

CLOVELLY PRIVATE HOSPITAL LTD. Fully staffed graduate nurses. Medical, convalescents, chronics. 1196 Clovelly Terrace. 3-7814.

MANOR PRIVATE HOSPITAL. 2-6522. Home-like, nicely furnished, bright rooms. First-class nursing care guaranteed.

ELECTROLYSIS

UNWANTED HAIR REMOVED PERmanently, rapidly. Victoria Electrolysis Centre, 2-0614. 401 Campbell Building.

21 PERSONAL

INFORMATION WANTED
Eileen Shirley McArthur or Whitton or person knowing whereabouts please communicate with G. V. Pelton, solicitor, 751 Granville, Vancouver, B.C.

ANYONE KNOWING THE PRESENT whereabouts of James Williams and Harold Murphy, formerly residing 1211 Alderman Road, Victoria, B.C., please notify Box 984, Victoria Press.

ALCOHOLICS ANONYMOUS
P.O. BOX NO. 1 OR 532 VICTORIA
3-9151

21A BUSINESS PERSONALS

HAVE YOU A MORTGAGE OR AN agreement for sale that you receive monthly payments from and are anxious to sell to realize your cash? Ask for Don Smith for appointment or he will call at your home on request. Financial Survey Limited, 1324 Government Street. 4-9305.

CHOOSE (SPENCERS) YOUR OWN exquisite fabrics, fastenings, features for the brassiere and foundation of your dreams. SPENCERS are designed, cut and made just for you! Mrs. M. L. Bishop. Telephone 3-9482.

PART-TIME BOOKKEEPING FOR MAN taking La Salle accounting course, for added incentive and experience. Phone between 6 and 7 p.m. 2-6825.

PERSIAN ARTS AND CRAFTS
Expert repairs and remodeling on all types of jewelry
907 Government Street 3-2124

INVISIBLE MENDING, FRENCH REweaving on all types clothing, sweaters. Altrs., dressmaking. 1030 Fort. 3-6570.

MOTHER — RENT A CARRIAGE OR stroller while shopping with baby. 25c daily. Robinson's, 1307 Broad. 3-6212.

ATTENTION! FOR A COMPLETE OVERhaul of your sewing machine 4-3021. Taylor & Co., 816 Fort.

"DAB" CLEANS PAINTWORK. GET "DAB" today. All stores.

ECZEMA—TRY TEENJORE OINTMENT. 638 Cormorant Street or all drug stores.

Worn or damaged jewellery and silverware is skilfully repaired or made over to your pleasure by Birks craftsmen. All watch repairs guaranteed for one year. Diamond jewelry sold on consignment. Bring them to
BIRKS
Jewellers — Silversmiths
706 YATES STREET PHONE 2-4241

REWARD
YOUR EFFORTS WITH SUCCESS
Advice free and strictly confidential
NATIONAL INVESTIGATION AGENCY
620 View St. (Central Bldg.) 4-2814

24 MUSIC

FINEST VOCAL TUITION, FORMERLY Hamburg Conservatory, Toronto. Florence Gunn. 4-2062.

25 DANCING

ACADEMY, BALLROOM DANCING — Private lessons, classes, modern, Latin, American, old-time. 1012 Douglas. 3-1643.

27 FUEL

WOOD AND SAWDUST

SPECIAL ATTENTION
We have dryland 12-inch ready split wood for your kitchen range. No bother, no worries, no more chopping. Guaranteed 100% fir. Also heavy blocks and slabs, 12", special, extra two loads $12, millrun, ready to use, never in water. Also heavy two-foot.
Two cords Blocks and Slabs $12.00
One cord Split Wood $7.00
Two cords Split Wood $13.00
HILLCREST FUEL CO.
4-3015. Day and Night

WARNING
Formerly of Honeymoon Bay Fuel, we are now operating under Victoria Douglas Fuel Co., supplying the top quality wood to our customers. Beware of misrepresentation. Our price is the same, $11 for 2½ cords of fir blocks and slabs. For higher grade fuel and dependable service, 1316 Government. Victoria Douglas Fuel Co. 4-6568.

DRYLAND FIR, NEVER IN WATER. Ready to burn, clean; 1 cord $6.50, 2 big cords $11.75. Bone dry fir. Mostly heavy bark and block 12". Good and clean; 1 cord $7.50, 2 cords $14.75. Three-day sale. Immediate delivery. National Fuel Co., 3-2633 or 3-5898 nights.

RONALD HOPKINS & SONS—NO. 1 12" split fir, 1½ cords $10.50. No. 1 12" heavy fir, furnace or fireplace, 1½ cords $10.50. No. 1 12" dry planer ends, 1½ cords $10.50. Bone-dry millwood, 1½ cords $13.50. 7-1018. Immediate delivery.

FIR WOOD AND SAWDUST, NEVER IN water, two units, blower, $9; bulk, $6; for garden, $4, shavings, $2; block and slab, two cords, $10. Langford Fuel, 2-6749, 3-5910.

NO. 1 DOUGLAS DRYLAND FIR WOOD, 12" blocks, slabs. Two cords $10. Days 3-5250; night, 4-7897.

ORDER NOW!
Your dry kindling and semi-dry planer ends. Cameron Wood and Coal Co., 723 Cormorant, 3-3121.

ACTIVE FUEL CO.
For kindling, wood and special discounts on coal. 769 Fort Street, 3-5343.

27 FUEL

FIR WOOD, BONE DRY, KITCHEN range, $8 cord, furnace $9 cord. 4-5723; eves., 2-3931.

FIR WOOD, 2½ CORDS FOR $10.50. 3-8424.

WOOD AND SAWDUST
SPECIAL 3 DAYS
No. 1 Fir Wood, stove-length, very easy to split. Good for kitchen, heater, furnace and general use. Ready to burn. Best wood in town.
Big Double Load, almost 2½ cords, $10
Two double loads $19
Sawdust and Shavings for Garden and Farm.
Free bark and waste for road or fill
WE DELIVER TO SIDNEY AND BRENTWOOD
Come and See This Wood at Our Yard and Office
Order Your Winter's Wood Now
O. K. FUEL
760 Topaz 4-2453
Serving Victorians for Over 30 Years

FIR MILLWOOD
From Sooke
Bark Slabs and Inside Blocks
2 cords $12.00
Dry Fir Wood, 1 cord $9.50
FIR SAWDUST
BY BULK AND BLOWER
EMPIRE FUEL LTD.
2-2424 739 Pandora Avenue
Residents R.R. No. 1 and No. 2 and Sooke
Phone Sooke 24-T for Prices

SAWDUST SALE
100% COARSE FIR
All our sawdust is from dryland logs.
2 Units, by blower .. $9
2 Units, by bulk $6
Fill your bins and take advantage of our special wholesale price.
Wood, 2 cords 100% fir $11
FERTILIZER — SAWDUST. HAULING CHARGE ONLY.
IMMEDIATE DELIVERY
Dhillon Fuel Co.
Office 3-3811 580 John St. Eves. 2-0459

SPECIAL THREE-DAY
SOOKE FIR WOOD
Dry inside fir blocks mixed with thick bark slabs in 12-inch length. This wood is highly recommended for furnace, fireplace and kitchen range.
2 Cords, only..............$10.00
Note—This wood is guaranteed never in water.
SOOKE DRY WOOD CO.
For immediate delivery Phone 3-8925 day or night.

WHY SLAVE WITH WOOD?
CLEAN, ALBERTA SOOTLESS
DIPLOMAT NUT
$13.75 Per Ton
"Ideal for Kitchen Range."
RICHARD HALL & SONS
Service and Satisfaction Since 1882
746 FORT STREET PHONE 4-1431

Dryland Wood and Sawdust
From
COLWOOD TIMBER MILLS
No. 1 Douglas Fir. Bark, slabs and inside blocks. TWO CORDS $12
ONE UNIT BY BLOWER $5

BEST FUEL—9-1141

HONEYMOON BAY FUEL
1821 DOUGLAS STREET
We have dryland Douglas fir blocks and slabs, all 12-inch; never been in water, and ready to use.
2½ cords $12
Bone dry, 2 cords $14
Phone day 2-1815; nights 4-8725

WOOD AND SAWDUST
Dryland Douglas Fir Wood. Thick bark slabs mixed with inside blocks. No rubbish. 2½ cords for $11. Beware of pedlars. Fir sawdust by bulk 2 units $7.
ISLAND FUEL SUPPLY CO.
2-3834 2-1973

28 A BUILDING SUPPLIES

NO CREDIT, JUST LOWER PRICES. 1x6 and 1x8 siding in six-foot lengths. Can be reversed and used for sheathing. No. 2 common and better, $35 per 1,000 board feet. Why pay up to $20 per 1,000 more if you can pay cash? Better than the best grades of construction lumber, you will be proud to use for your building needs. Douglas fir, all fresh cut stocks of 2x2, 2x3, 2x4, 2x6, 2x8, 2x10, 2x12, dressed on four sides or two edges; 6x6 or 6x8 posts or beams; 1x6 1x8 or 1x10, fir or cedar shiplap; 1x6, 1x8, 1x10, 1x12 rough or dressed fir or cedar; 2x3, 2x4, 2x6, 2x8, 2x10 or 2x12 rough or dressed cedar; 4x4, 5x5 or 6x6 cedar fence or clothesline posts; top utility grades of 2x4, 2x6, S4S 1x6 tongue and groove; 1x8 shiplap, at lower than the lowest prices. All old stocks of lumber on hand to be cleared at sacrifice prices. We manufacture in our own mill and planer. Before you buy try us. No hold-ups or delays. Prompt delivery. Open from 8 a.m. to 6 p.m., from Monday to Saturday. Atom Lumber Co., 210 Johnson West, across from the roundhouse, next to Victoria West Park. 2-2249, 2-6621; evenings 2-4032.

Standard Furniture for INLAID LINOLEUM, FLOOR and WALL TILE, SINK and COUNTER MATERIALS and supplies. Top-quality materials and expert workmanship. Phone 2-5111. STANDARD FURNITURE COMPANY.

WEATHER-BOND ACE-TEX SHINGLES. Contractors and home builders. Hexagon shingles, 7.50 per sq.; 210-lb. square butt, $9 per sq. Victoria Roofing and Insulation Co. 848 Fort Street. 2-2331.

BEST OF QUALITY USED BUILDING materials for sale. 2x4, 2x6, 2x8, 2x10, 6x6, 6x8, 1x6, 1x8, 1x10, ¼-inch plywood doors, windows, plumbing, electrical wiring and fixtures. All material at Fort McCaulay or phone 4-9981.

FREE DELIVERY. S4S No. 4 GRADE, 1x8, 2x4-6-8-10 and 12, $33; M.B.M. No. 3, 1x8, $65; 2x4-6 and 8, $61; 2x10, $58; 2x12, $54; No. 2, 1x8, $76; 2x4, $82; 2x10 and 12, $90. 4-1755.

NAVIJACK CEMENT GRAVEL, $2.25 yard delivered. Road gravel $1.75. 4-6090 anytime.

8-2867 FOR GRAVEL-BLASTED ROCK, top soil. $3.50 per yard.

BUTLER BROTHERS
Low-Price
D-GRADE PLYWOOD
Buy It in 4x8 Sheets
¼-in. $3.04
⅜-in. $3.85
½-in. $5.60
⅝-in. $6.56
¾-in. $7.68

UNSANDED D-GRADE SHEATHING
5/16-in. $2.40
⅜-in. $2.72
½-in. $4.00
⅝-in. $4.80
¾-in. $5.76

BUTLER BROTHERS
QUADRA AT CLOVERDALE, Phone 3-6911
KEATING CROSSROAD, Keating 90

FENCING FOR LESS
50 feet of fencing and nails at $15.50
12'x20' garage, complete $146.50
Plywood Projects and Plans
Saanich Lumber Yards
OPEN ALL DAY SATURDAY
"From Producer to You"
3041 Douglas St. 3-3038; eves., 4-3508

Index to Times Want Ad Headings

Classification	No.	Classification	No.	Classification	No.
Acreage for Rent	62	Flats and Apartments to Rent, Furnished	40	Personal	21
Acreage for Sale	61	Flats and Apartments Wanted Furnished	41	Personal Loans	51
Acreage Wanted	63	Florists	8	Pets and Livestock	31
Announcements	10	Fuel	27	Professional Services	20
Articles for Sale	28	Funeral Directors	7	Property for Sale	59
Births	1	Halls, Stores and Offices to Rent	44	Property Wanted	60
Boats and Marine—For Sale and Wanted	49	Hotels	54	Room and Board	35
Business Opportunities	54	Housekeeping Rooms to Rent, Furnished	38	Room and Board Wanted	36
Business Services	19	Housekeeping Rooms Wanted Furnished	39	Rooms to Rent, Furnished	37
Cards of Thanks	5	Houses to Rent, Furnished	42	Situations Wanted, Male	17
Cars for Sale	47	Houses Wanted to Rent, Furnished	43	Situations Wanted, Female	18
Cars and Trucks Wanted	48	Houses for Sale	57	Summer Resorts	34-A
Coming Events	11	In Memoriam	6	Swaps	30
Cottages and Campsites	34-B	Listings Cancelled	56	Teachers Wanted	15
Dancing	25	Lost and Found	12	Timber Brokers	53
Deaths	4	Marriages	3	Wanted Female Help	14
Education	43	Miscellaneous to Rent	45	Wanted Male Help	13
Engagements	2	Monumental Works	9	Wanted Miscellaneous	29
Exchange Real Estate	55	Music	24	Wanted to Borrow	52
Farms for Rent	65			Wanted to Buy Houses	58
Farms for Sale	64			Wanted to Rent, Miscellaneous	46
Farms Wanted	66				

28 A BUILDING SUPPLIES

STEWART & HUDSON LTD.
THE HOME BUILDERS' SERVICE AND SUPPLY CENTRE

SCREEN DOORS

Four sizes to choose from—varnished or unvarnished
FULL SCREEN, each $4.25
PANEL BOTTOM, each $6.75

EVERYBODY LIKES A LOT

for their money and here's a buy you won't want to miss—
SHINGLE STAIN, in RED, GREEN, BROWN—Manufactured by a well known company and offered at this now low price of, per gallon, $1.98

FENCING

Low cost fences for privacy and protection.
50 ft. fence ready cut, includes pickets, posts and nails, only $15.50
50 ft. fence complete with baseboard and nails, only $17.75

ALSO AVAILABLE—Any other size or style of fence you may require at bargain prices. REMEMBER, for quality and quantity it pays to shop at Stewart & Hudson Ltd.

DRIFTWOOD SPECIAL

No. 2 Grade Driftwood, ¼x4'x8'—a wonderful buy for that spare room, rumpus room or den—all this needs is a good stain finish and at a reasonable price for finishing—come down and have a look at this easy to apply—just nail up 32 sq. ft. at one time.

"C"-GRADE PLYWOOD DOORS
PAINT GRADE—ALL SIZES

Here are just a few of the plywood slab doors that Stewart & Hudson buy at a great saving and this saving is passed on to you.

2'4"x6'6"x1⅜"	$7.50
2'6"x6'6"x1⅜"	$7.60
2'8"x6'8"x1⅜"	$7.85
2'8"x6'6"x1⅜"	$7.85
2'8"x6'8"x1¾"	$8.85
2'10"x6'10"x1¾"	$8.85
3'0"x7'0"x1¾"	$8.85

WE CARRY A FULL STOCK OF WEISER LOCKSETS FOR ALL DOORS

OUR OFFER STILL STANDS

for you to purchase a greenhouse at a price that YOU can afford.
ALL the materials are pre-cut—lumber, glass 16"x16", nails, plans, etc. Greenhouse size 8'x10' Only $79.50
This includes tax and delivery—Come and see our display in front of the store on Gorge Road.

LUMBER SPECIALS

Wholesale and export prices of lumber have increased sharply but Stewart & Hudson are still selling at the same low price.

NO INCREASE HERE

1x6 Utility, tongue and groove cedar. Per M $29.00
1x6 Utility, tongue and groove fir and hemlock. Per 1,000 ft. $32.00

UTILITY SHIPLAP

1x12 Premium shiplap, all fir. Per M $50.00
1x8 No. 3 siding shiplap Per M $50.00
1½x10 Reject forest siding Per M $29.00

KILN-DRIED SPECIALS

1x6 Kiln dried flooring, all bundled "E" grade. Per 100 BM $9.50
1x3 Kiln dried flooring, all bundled "E" grade. Per 100 BM $9.50

REMEMBER—There are five ways to purchase at Stewart & Hudson Ltd.
(1) CASH
(2) 30-DAY CHARGE ACCOUNT
(4) PREFERRED PAYMENT PLAN
(3) CREDIT TO MORTGAGE PAYMENTS
(5) REVOLVING CREDIT—If you are a week-end handyman you can make purchases to suit your monthly payments. That is, $10 monthly payment entitles you to $60 credit; $20 monthly payment gives you $120 maximum credit at any time repayment privilege available.

RETAIL STORE OPEN TILL 5 P.M. SATURDAYS
LOTS OF FREE PARKING

Stewart & Hudson Ltd.
405 Gorge Road Phones 2-2612 - 2-2171

MOORE-WHITTINGTON LUMBER COMPANY LTD.

For Lasting Quality Choose OAK

We've a full selection of this satisfying hardwood flooring to bring permanent beauty to your home.

25/32 x 1½ No. 1 Com. Red Oak Shorts. Per M $220
25/32 x 1½ No. 2 Com. Red Oak Shorts. Per M $180
25/32 x 2¼ Clear quarter-cut. Red Oak Per M $395
25/32 x 2¼ Plain Red Oak. Per M. $375
25/32 x 2¼ No. 1 Com. Red Oak Shorts. Per M $260
25/32 x 2¼ No. 2 Mixed Oak Shorts Com. Per M $200
25/32 x 2¼ No. 1 Com. Red Oak Reg. length. Per M $310
9 x 9 Bradley Unit wood blocks. Tongue and groove and finished with wax, ready for use.
Prime, combination of clear and select grade. Per sq. ft. 76c
Arabesque, all grades developing from No. 2 common and better. Per sq. ft. 73c
1 x 4 Oak Threshold. Per lin. ft. 30c
Oak Base Shoe. Per lin. ft. 6c
Tongue and groove Red Oak lines. Per lin. ft. 10c
Tongue and Groove Black Floor Lines. Per lin. ft. 12c
2¼" Screwtite flooring nails. Per lb., 40c

Moore-Whittington Lumber Co Ltd.
(Turn west at the Roundabout. Two blocks down Hillside.)
2614 BRIDGE STREET 3-7108

BUILDERS SASH & DOOR LTD.
350 GARBALLY ROAD

SCREEN DOORS MADE TO ORDER — BE READY FOR THE HOT SUMMER

We will make to your specifications screen doors and windows to any size, with your choice of screening materials. Phone and ask for a quotation on the price for your screening needs.

OUR SERVICE

Factory prices direct from manufacturers on sash and doors, frames, kitchen cabinets and detail woodworking of all types.
We quote all prices in advance and guarantee workmanship and materials. Budget terms on kitchen cabinet for your home on approved credit. No down payment, up to 24 months to pay.

A COMPLETE STOCK

of hardwood lumber for boat builders—cabinet shops, etc. All types of hardwood, plywood and veneers. Factory prices on fir plywoods and veneers. Factory prices on fir plywood for contractors and industries. Plywood cuttings for all types, from as low as 5c per sq. ft.

Builders Sash & Door Ltd.
350 Garbally Road Phone 3-3171

ISLAND BLDG SUPPLY CO
EVERYTHING IN BUILDING SUPPLIES
"HEAT FORM" FIREPLACES
"IDEAL" METAL WINDOWS
lime, cement, sand and gravel, ready-mix mortar, rock and cinders, plaster products, Gyproc and stoneboard, plywoods, fireclay products, common brick, vitrified pipe and drain tile, etc.
575 GORGE ROAD EAST 3-5178

Lumber Liquidation Sale

All dressed stock. See and buy.
Shiplap, 2x4, 2x6, 2x8, 2x10, 1x6, 1x8, 1x10 (1x12 if required), $35 1,000 B.M.
S. KUDRA, 2831 NANAIMO ST.
Phone 4-1755.

IN TUNE WITH THE TIMES

By BILL PARKER

Under the title **"Canadian Scene,"** the Canadian Broadcasting Corporation is conducting radio listeners on a tour of the offices and laboratories of the National Research Council.

This series, broadcast over CBU at 6.30 p.m. Sundays, gives the air audience an interesting and informative description of the work and aims of NRC.

I listened to last Sunday's production, and from hearing it, I hope to follow all these programs.

Commentator Thom Benson provides a running play-by-play of the items being featured.

Sunday's presentation spotlighted experiments in sound and electricity. The effect, even of the announcer's voice, when talking from acoustically "live" and "dead" rooms, made one realize the tremendous complications which arise when one experiments with noise.

The program would probably seem pointless except for the fact that NRC and CBC explain to listeners just how their experiments are applied to everyday life. Building and insulation materials are tested by NRC, and new ideas for household appliances often result from the intricate tests made by the government agency.

I found it really enlightening, not just because I learned a little about sound, but because I realized that NRC was not merely a government agency that perhaps wasted some taxpayers' money. I was able to hear just what NRC is doing to help me, and I'm quite happy with their operations.

Make a note to listen to the next production. It's called **"The Remarkable Sackbut of Dr. LeCayne,"** and sounds interesting.

HIGHLIGHTS FOR TONIGHT

On CBU—
Chris Gage at 8.30.
Tapscott Singers at 9.30.

On CBUT—
Vic Obeck at 8.
CBC Concert at 8.30.

These program listings are as supplied by the stations themselves and The Times is not responsible for last minute changes or other alterations. Pacific Daylight Time.

THURSDAY NIGHT PROGRAMS

	CKDA 1340 kc.	CJVI 900 kc.	CBU 690 kc.	KIRO 710 kc.	KOMO 1000 kc.	KING 1090 kc.	KVI 570 kc.	CJOR 600 kc.	CKWX 980 kc.
6.00	News; Sports	Radio Theatre	Prom Concert	Murrow	Commuter's Special	Traffic Jamb	Bobby Benson	Easy Listening	News; Sports Desk
6.15	Melody Milestones	Radio Theatre	Prom Concert	News	News	Traffic Jamb	Bobby Benson	Easy Listening	Ballroom
6.30	Melody Milestones	Guy Lombardo	Prom Concert	Harmon	Commuter's Special	Traffic Jamb	Bobby Benson	Easy Listening	Ballroom
6.45	Musical Milestones	Guy Lombardo	Prom Concert	Goss	Elmer Peterson	Traffic Jamb.	Bobby Benson	Easy Listening	Ballroom
7.00	News; Cash Clues	Lawrence Welk	News	On Stage	Spotlight Revue	News	Gabriel Heatter	Greengold	News; Weather
7.15	Cash Clues	Lawrence Welk	News Roundup	On Stage	Alex Dreier	Bill Stern	Eddie Fisher	Sons of Pioneers	Hour of Stars
7.30	Music by Black	Bing Crosby	Eventide	Escape	John Cameron	Vandercook	Behind the Story	Composers	Hour of Stars
7.45	Music by Black	Bing Crosby	Eventide	Escape	Eddie Cantor	Chet Huntley	Sam Hayes	Composers	Hour of Stars
8.00	News; Home	News, Weather	Footloose	Mr. Keen	Fibber McGee	Silver Eagle	Hour of Charm	News, Around Home	News
8.15	Tel-Opinion	Perry Como	Footloose	News	Heart of News	Silver Eagle	Hour of Charm	Racing	Cecil Solley
8.30	Three Suns	Feature Story	Chris Gage	Junior Miss	Jason and Golden	Stardust	Rod and Gun	Feature Story	Eddie Fisher
8.45	Singing Sam	UN Memo	BEG Reporter	Junior Miss	Jason and Golden	Stardust	Rod and Gun	Eddie Fisher	Peggy Lee
9.00	News; Chest	Curtain Time	Van Concert	Meet Millie	News	Stardust	Crime Fighters	News; City Mike	Mang the Heather
9.15	Treasure Chest	Curtain Time	Van Concert	Meet Millie	One Man's Family	Stardust	Crime Fighters	Fair Question	Mang the Heather
9.30	Treasure Chest	Baseball	Tapscott Singers	Lowell Thomas	Roy Rogers	Stardust	Enchanted Hour	Vic Waters	Information Please
9.45	Treasure Chest	Baseball	Tapscott Singers	Tennessee Ernie	Roy Rogers	Stardust	Enchanted Hour	Vic Waters	Information Please
10.00	News; Party	News; Baseball	News	Peter Hayes	Six Shooter	Hearings	Glenn Hardy	News	News
10.15	House Party	Baseball	Midweek Review	Peter Hayes	Six Shooter	Hearings	Names in News	Dance Time	Music for Dreaming
10.30	House Party	Baseball	Drama	Dave Page	Big Story	Hearings	Manhattan	Dance Time	Close of Day
10.45	Party; Sports	Music by Morgan	Drama	Dave Page	Big Story	Hearings	News	Who Beat Who	Chapel Chimes
11.00	News; Party	News; Sports	Midnite Concert	World Final	Richfield Reporter	Harwood	Fulton Lewis Jr.	Dancetime	News, Bill Ward's
11.15	House Party	Hour of Stars	Midnite Concert	Swap n Shop	News	Club 1090	Frank Edwards	Dancetime	Bill Ward Doghouse
11.30	House Party	Hour of Stars	Midnite Concert	Dance Time	To Be Announced	Club 1090	Chuckwagon	Dancetime	Doghouse
11.45	House Party	Hour of Stars	Concert; News	Dance Time	To Be Announced	Club 1090	Chuckwagon	Dancetime	Bob's Inn

FRIDAY PROGRAMS

	CKDA	CJVI	CBU	KIRO	KOMO	KING	KVI	CJOR	CKWX
8.00	News; Sports	News, Walt	News, Bill Good	News	Western Swing	KING Klock	Hemmingway	News	News and Markets
8.15	Dave Hill Show	Brkfst. With Walt	Breakfast Club	Clifford, Clark	News	KING Klock	Breakfast Gang	Time and Tunes	Bob's Inn
8.30	Dave Hill Show	News, Walt	Breakfast Club	Clifford, Clark	Nichols	KING Klock	Bible Study	Billy Browne	News
8.45	Roving Reporter	Brkfst. With Walt	Anything Goes	Clifford, Clark	Manning	KING Klock	Bible Study	Billy Browne	Bob's Inn
9.00	News; Lombardo	News; Quiz	News; Comments	Swap and Shop	News; Weather	Breakfast Club	Cecil Brown	Billy Browne	News; Casino
9.15	Guy Lombardo	Helen Trent	Aunt Lucy	David Vaile	Moan's Music	Breakfast Club	News	Billy Browne	Casino
9.30	Housewives' Holiday	Our Gal Sunday	Laura Ltd.	Make Up Your Mind	Moan's Music	Breakfast Club	Bible Institute	Time Out	Casino
9.45	Holiday	Memory Book	Music	Rosemary	Moan's Music	Breakfast Club	Bible Institute	Roses	Casino
10.00	News; Time Out	News; Six For One	Morning Visit	Wendy Warren	Moan's Music	Leonard	Breakfast Gang	Bob Hope	News; Casino
10.15	Lucky Lady	Six For One	Elwood Glover	Aunt Jenny	Moan's Music	Chet Huntley	Capitol Commentary	Music U and I	Casino
10.30	Lucky Lady	On the March	Musical Program	Helen Trent	Moan's Music	True Story	Unity Viewpoint	Music U and I	Today's Hits
10.45	Lucky Lady	Harmony Corner	Musical Program	News	Moan's Music	Whispering Sts.	Nelson Eddy	Music U and I	Today's Hits
11.00	News; Guy Mitchell	News; Matinee	Man and Music	Road of Life	Katherine Wise	Whispering Sts.	Glenn Hardy	News; Man in House	News; N. Dale
11.15	Guy Mitchell	Tippy's Matinee	Man and Music	Ma Perkins	Second Chance	Girl Marries	Tello-Test	Man in House	Widder Brown
11.30	All Star Revue	Tippy's Matinee	Man and Music	Dr. Malone	Strike It Rich	Romance	Melachrino	Showtime	Perry Mason
11.45	All Star Revue	Tippy's Matinee	Man and Music	Guiding Light	Strike It Rich	Since Eve	Ladies' Journal	Showtime	Guiding Light
12.00	News, Hit Parade	News, Weather	Man and Music	Mrs. Burton	Bob Hope	Berch	News	News; Racing	News, Weather
12.15	Hit Parade	Tippy's Matinee	News	[illegible] Mason	Garden	Mry-Go-Round	Wayne King	Kiddies Karnival	Rhythm Pals
12.30	News, Sports	News, Sports	Farms	Nora Drake	Phrase That Pays	Mry-Go-Round	Queen For a Day	Kiddies Karnival	News; Pals
12.45	Hit Parade	Tippy's Matinee	Weather; News	Brighter Day	Pauline Fredrick	Mry-Go-Round	Queen For a Day	News, Music	Rhythm Pals
1.00	News; Carlson	On Stage	Afternoon Concert	News	Checkerboard	Stan Boreson	News	House of Music	News, Daydreams
1.15	Len Carlson	On Stage	Afternoon Concert	Cecil Solly	News	Stan Boreson	Band Music	House of Music	Ma Perkins
1.30	Len Carlson	On Stage	Afternoon Concert	House Party	Pepper Young	Sam Hayes	Baseball	House of Music	Road of Life
1.45	Len Carlson	On Stage	Afternoon Concert	House Party	Right to Happiness	Open House	Baseball	House of Music	Young Dr Malone
2.00	News; Town Crier	News; Six For One	Afternoon Concert	Hilltop House	Backstage Wife	News; House	Baseball	Take It Easy	Red White and Blue
2.15	Lost, Found; Carlson	Six For One	Afternoon Concert	Arthur Godfrey	Stella Dallas	Open House	Baseball	Take It Easy	Red, White and Blue
2.30	Len Carlson	Three Suns	Matinee	Arthur Godfrey	Widder Brown	Open House	Baseball	Take It Easy	Helen Trent
2.45	Len Carlson	Widder Brown	Matinee	Arthur Godfrey	Woman in House	Open House	Baseball	Take It Easy	Our Gal Sunday
3.00	News; Vacation	News; Wally	Matinee	Arthur Godfrey	Plain Bill	News; House	Baseball	Take It Easy	News; 2nd Mrs. Burtn
3.15	Vacation	Wally's Music	Brave Voyage	Arthur Godfrey	Farrell	Open House	Baseball	Take It Easy	Hour of Stars
3.30	Lucky Listening	Wally's Music	Food Facts	Arthur Godfrey	Lorenzo Jones	Open House	Baseball	Musical Variety	4 Out Of 5
3.45	Lucky Listening	Wally's Music	News; Round-up	Curt Massey	Marriage Pays	Open House	Baseball	Musical Variety	4 Out Of 5
4.00	News; Swap, Shop	Wally's Music	Easy Listening	Mail Bag	Welcome Traveler	News; House	Merry-Go-Round	News; Teens	News; Star Time
4.15	Club 1340	Wally's Music	Fred Hill	Ruth Ashton	Welcome Traveler	Open House	Merry-Go-Round	Theme For Teens	Star Time
4.30	Kiddie Kapers	Ridin' the Range	Shipmate Jimmy	Protective League	Dr. Paul	Open House	Behind Story	Theme For Teens	Star Time
4.45	Kiddie Kapers	Ridin' the Range	Wake of Wind	Protective League	Life Beautiful	Open House	Tello-Test	Theme For Teens	Your Pal Bob
5.00	News; Sheriff	Adventure Hour	Howdy Doody	Clifford, Clark	Road of Life	News House	Fulton Lewis Jr.	Easy Listening	Your Pal Bob
5.15	The Sheriff	Adventure Hour	Agric. Institute	Housewives Inc.	Commuter's Special	Open House	Frank Hemingway	Racing	Superman
5.30	The Sheriff	Songs of Times	Agric. Institute	Housewives Inc.	Commuter's Special	Open House	Here's Answer	Easy Listening	Who Am I
5.45	The Sheriff	News Sports	Commentary; News	Bob Nichols	Commuter's Special	Open House	Sam Hayes	Easy Listening; News	Ballroom

TELEVISION PROGRAMS

Programs listed in black are generally above-average

TONIGHT

CBUT-TV—Vancouver (Channel 2)
5.00—Telestory
5.15—Scrapbook
5.30—Bill Hickok
6.00—Test Pattern
7.00—News
7.15—Ad Lib
7.30—Dinah Shore
7.45—Sports
8.00—Vic Obeck
8.30—L'heure Concerto
9.30—Kraft Theatre
10.30—Fighting Words
11.00—Late Show
11.30—News

KING-TV—Seattle (Channel 5)
5.00—King's Kamera
5.30—Market Magic
6.00—Sheriff Tex
7.00—Annie Oakley
7.30—Early Edition
7.45—Weather Man
7.50—Morning After
8.00—Abbott & Costello
8.30—Life of Riley
9.00—King's Bench
9.30—Lone Wolf
10.00—Racket Squad
10.30—Stage 5
11.00—World Today
11.15—Great Fights
11.30—"Prison Without Bars"
1.00—News

KTNT-TV—Tacoma (Channel 11)
5.00—Home Show
5.15—Valiant Lady
5.30—Secret Storm
5.45—Portia
6.00—Dandy Time
6.30—Doug Edwards
6.45—Song Shots
7.00—Playhouse
7.30—Place the Face
8.00—Bob Gleason
8.30—Showhouse
9.30—Big Town
10.00—Mr. McNutley
10.30—Led Three Lives
11.00—News
11.15—Late Show "Phantom of 42nd Street"
12.15—Late, Late Show
1.30—News

KOMO-TV—Seattle (Channel 4)
5.00—Pinky Lee
5.30—Howdy Doody
6.00—Mother Goose
6.30—Chuckwagon Stories
7.00—Sports
7.10—Weather
7.15—News
7.30—Dinah Shore
7.45—Camel News
8.00—Cisco Kid
8.30—Groucho Marx
9.00—Dragnet
9.30—Ford Theatre
10.00—To Be Announced
10.30—Newsreel
10.45—To Be Announced
11.00—Visitor
11.30—Newspaper
11.35—Sports
11.40—Movie
1.00—News

KVOS-TV—Bellingham (Channel 12)
6.00—For the Ladies
6.15—Film Parade
6.30—Melody Time
7.00—Junior Crossroads
7.15—Armchair Advent.
7.30—Weather Eye
7.45—Serial Time
8.00—King's Crossroads
8.30—Cisco Kid
9.00—Candid Camera
9.30—Mr. and Mrs. North
10.00—Playhouse
10.30—Ford Theatre
11.00—Cinema

KMO-TV—Tacoma (Channel 13)
7.45—Paradise Island
8.00—Front Page Det.
8.30—Sagebrush Thtre.
9.30—Counterpoint
10.00—Boxing
10.30—To Be Announced
11.00—Ringside Rassiers
12.00—Sign Off

FRIDAY MORNING PROGRAMS

KING-TV—Seattle (Channel 5)
10.50—News
10.55—Farm News
11.00—Morning Movie
12.15—Industry on Parade
12.30—World Around
1.00—Wunda Wunda
1.30—Community Workshop
2.00—Matinee
3.00—King's Ransom
3.30—King's Queen
4.15—For Women
4.30—King's Camera

KTNT-TV—Tacoma (Channel 11)
11.15—News Previews
11.30—House Party
12.00—Big Payoff
12.30—Bob Crosby
1.00—Love Life
1.15—Search
1.30—Guiding Light
1.45—Brighter Day
2.00—Robert Lewis
2.15—Arthur Godfrey
2.30—Tunes and Topics
2.45—The Christophers
3.00—Strike It Rich
3.30—Garry Moore
4.00—Double or Nothing
4.30—Home Show

KOMO-TV—Seattle (Channel 4)
9.30—Thought For Day
9.40—News
9.45—Farm Show
10.00—Ding-Dong School
10.30—One Man's Family
10.45—3 Steps Heaven
11.00—Home
12.00—Bride & Groom
12.30—New Dimensions
1.00—Dozer the Bear
1.15—Katherine Wise
1.30—Movies
2.30—Mary's Kitchen
3.00—Mrs. U.S.A.
3.30—Betty White
4.00—Welcome
4.35—On Your Account

28 A BUILDING SUPPLIES

Here at Crowe, Gonnason Co. Ltd.

WHILE IT LASTS—1x8 T & G Utility Grade Common—$50 per load. (approximately 2,000 BM ft.)
1x8 Shiplap Utility Grade—$60 per load, (approximately 2,000 BM ft.)
2x4 S4S Utility Grade $50 per load, (approximately 2,000 BM ft.)
We still have a quantity of 3" planking (used)—offering at $10 per M. This is good for boat floats, plank roads or sidewalks. Don't pass up this offer—see for yourself.
BEACH BOAT KITS—Ideal for the youngsters for seaside use. Purchase the complete kit now—ready for building—$15.85 (plus tax).

Gyproc Lath	$53 per M sq. ft.
Gyproc Board	$65 per M sq. ft.
Gyproc Insulation	$65 per M sq. ft.
D. Grade	per sheet
5/16x48x96 Sheathing	$2.64
¼x42x72 Sanded	$2.20
¼x48x72 Sanded	$2.52
¼x60x84 Sanded	$3.68
¼x42x96 Sanded	$2.94
¼x48x84 Sanded	$3.78

3-7141 2324 Government Street

The Most Beautiful Window ON THE MARKET

Call in to see the simplest, easiest window to screen. The easiest window to install that you have ever seen.

AMWELD
DOOR FRAMES
The prefect door frames at no extra cost.

AMWELD
SLIDING CLOSET DOORS
No waste space with swinging doors. For a perfect patio or balcony entrance. See our Arcadia glass sliding doors.

DOUGLAS BUILDING SUPPLIES
2811 DOUGLAS STREET 2-4821

ONE-STOP SHOPPING FOR ALL YOUR FIX-UP NEEDS

PAINTS - PLYWOODS - LUMBER WALLBOARDS
Free Booklets on "How to Make Things" Yours Free for the Asking

VICTORIA RETAIL LUMBER YARD LTD.
Open Saturdays Till 5 p.m. for Your Convenience
1901 Government Street Phone 2-2139

IS THERE A PRICE WAR ON PLYWOOD ???

CHECK THESE PRICES ON 4'x8' SHEETS OF D PLYWOOD DEE

UNSANDED	THICKNESS	SANDED
	¼	$2.50
$2.10	5/16	
$4.00	½	$5.60
$5.76	¾	$7.68

FREE DELIVERY ON EVERYTHING FROM FOUNDATION TO ROOF except above specials.

Langford Building Supply Ltd.
8-3451 PHONE 8-3451

EVANS, COLEMAN & JOHNSON BROS. LTD.
Build the Modern Way with B.P. INSUL SHEATHING
Cuts labor costs, saves waste. Insulates your home.
Full particulars from
EVANS, COLEMAN & JOHNSON BROS LTD
900 Wharf Street 2-8121 3191 Douglas

28 A BUILDING SUPPLIES

PIERSON
Full Vision Sashless Windows

Build More Light Into Your Home. They cost no more than ordinary old-fashioned windows and are packaged complete, pre-cut, ready to assemble. Each package contains a complete red cedar frame; machined sill, 2x6 jambs, per-mitred blind stop, outside casings, 1x2 stucco mold, 3/16" crystal glass with all edges ground smooth and rounded and the patented Pierson locking catches with sill plate and screws ready for fast easy attachment. Accurate factory construction of weather resistant and admits up to 25% more light. Other features are easy cleaning, easy painting, easily screened and can be converted to storm windows without difficulty. See our display windows at Sidney Lumber Ltd.

FOR RENT
FLOOR SANDERS AND EDGERS
Sander paper for old and new floors; shellacs, varnishes and lacquers for finishing.

Everything to Build Anything
SIDNEY LUMBER LTD.
2333 GOVERNMENT ST. 2-5187, 2-5188

LUMBER
BUILDING SUPPLIES
COUNTER TOPPING METAL TRIM
REPUBLIC METAL KITCHEN CABINETS
TAKE-HOME PLYWOOD PANELS
V.I. DISTRIBUTORS FAMOUS ARMSTRONG FLOOR COVERING
TEMLOK CEILING AND WALLBOARD
RENTAL EQUIPMENT
FLOOR SANDERS AND POLISHERS
Shawnigan Lumber Yards Limited
2000 GOVERNMENT ST. 8-7261

28A BUILDING SUPPLIES

R. A. GREEN LUMBER COMPANY LIMITED
DOUGLAS ST.

Galvanized Steel Sash
Priced to sell, with a wide range of sizes, weatherproof, easy to install, no paint required.

Burrard Form Ties and Wedges
Build better cement formwork, quicker and easier with these useful items.

"Berry" All-Steel Garage Doors
Complete with hardware, replace your present doors with this easy-to-install, attractive door

Approximately 3,000 ft. B.M. 6" 8" 10" Pine and Yellow Cedar Paneling random lengths, reject grade. For do-it-yourself projects see this item at $100.00 per thousand ft. B.M.

Millwork - Plywoods - Service
Your Lumber Numbers
4-3613 4-7614

PLYWOOD SPECIALS
REJECTS

¼" Sanded 24"x48" Each	70c
⅜" Sanded 24"x48" Each	$1.25
¼" Unsanded 24"x48" Each	85c
½" Unsanded 24"x48" Each	95c
⅝" Unsanded 24"x48" Each	$1.10
½" Unsanded 6"x96" Each	40c
⅝" Unsanded 6"x96" Each	45c

Robert Walker & Sons Ltd
BUILDERS' SUPPLIES
629 David Street 3-3223

28 D FURNITURE

YOU'LL BE AMAZED HOW MUCH YOU can save on the cost of a new chesterfield by letting our experts reupholster and modernize your present one. Hagel's Chesterfield House 536 Johnson 4-3042

LOOKING FOR BARGAINS IN USED furniture. See
PANDORA USED FURNITURE
1050 Pandora (near Cook) 3-6319

28 D FURNITURE

YOUR THREE-PIECE CHESTERFIELD cleaned, demothed, sanitized in your own home for only $12. All work guaranteed. Call Ambassador Home Service 2-5532.

A PHONE CALL TO 4-5921 WILL BRING MAYNARD'S AUCTIONEERS

ATLAS MATTRESS SHOP
All types mattresses, box springs rebuilt, refelted, recovered. Quadra at Hillside. 4-4925

CHROME SUITE WITH BUFFET. FAWcett automatic white enamel oil range and pump. In lovely condition. 3-7018.

R. J. HANLEY
EXPERT UPHOLSTERER
921 FORT STREET 4-1813

HOLMAN & CANNON—WE BUY, SELL and appraise good furniture. 721 Johnson Street. Phone 3-0014.

FRENCH POLISHING
Repairs—Furniture Refinishing
SPECIALTY FINISHERS 2-4612

USED APPLIANCES AND FURNITURE IN STANDARD'S VIEW STREET WAREHOUSE. View Up From Douglas.

BETTER CLASS FURNITURE BOUGHT, sold and appraised. Appreciate all offers. Hub Furniture, 713 Johnson. 4-6425

FURNITURE HOSPITAL REPAIRS AND refinishing. Free estimate. 582 Johnson 4-3723

TWO CHAIRS AND BED CHESTERfield for sale. 4-5951.

SPECIALS IN OUR TRADE-IN DEPARTMENT

1—3x3 Steel Bed, spring and mattress	$29.50
1—Chrome Kitchen Table	$22.50
1—Mahogany Rocker	$6.50
1—Restmore Felt Mattress	$15.00
Two-piece Blue Velour Davenport	$49.50
Two-piece Blue Velour Tub Chesterfield	$25.00
Four Chrome Chairs, each	$4.95
Round Walnut Coffee Table	$11.90
Walnut End Table	$4.50
Pedestal Plant Stand	$2.25
Axminster Rug, 9x10'6"	$25.00
Axminster Rug, 9x12	$19.50

HOME FURNITURE
825 FORT (above Blanshard) 4-5138

ARROW FURNITURE
Viking 5 cu. ft. Refrigerator, like new $99.50
Two-Piece Frieze Chesterfield Suite, excellent condition $99.50
Five-Piece Chrome Kitchen Suite, new $59.50
Two-Piece Red Damask Converto Suite, beautiful condition $89.50
Satin Bedspreads, new. Each $4.89
747 Yates Street 3-4814

For the BIGGEST and BEST 3-ROOM GROUP in Town, See
22 pieces of the nicest furniture you'd want all for
$25 DOWN
Vogue Furniture
860 YATES
2 Stores — Ladysmith — Victoria

9x12 British India	$99.50
2-Piece wine velour chesterfield	$99.50
6-Piece light maple dinette suite	$55.00
Small roll-top desk	$30.00
Walnut cedar chest	$29.50
2 odd spring arm chesterfield chairs, each	$29.50

HOLLAND BROS. & CO.
824 FORT STREET 3-0913

28 E MUSICAL INSTRUMENTS

WANTED—AMPLIFIER FOR ELECTRIC guitar. 4-0449.

PIANO AND BENCH, EXCELLENT CONdition, $150. Phone 3-4377.

DOES YOUR MUSICAL INSTRUMENT NEED REPAIRING?
For Expert Repair Service
CALL
WARD'S MUSIC LTD.
1320 Broad, or phone 2-4722

28 F TELEVISION and RADIO SALES and SERVICE

TV SERVICE AND REPAIRS. YOUR needs satisfied by qualified TV technicians. Phone BUTLER BROTHERS at 3-6911.

28F TELEVISION and RADIO SALES and SERVICE

A SIM'S ANTENNA WILL BE THE BEST FOR YOUR LOCATION. THERE'S A MODEL TRIED AND PROVEN TO BRING FINEST RECEPTION TO YOUR HOME. BUILT IN B.C. BY B.C. ENGINEERS. ASK YOUR DEALER

MOTOROLA RADIO FOR 1952-54 CHEVROLET, FORD, PLYMOUTH, $69.95
JACK'S AUTO RADIO
773 PANDORA 4-9913

ATKINSON & PEARCE
Guaranteed Service and Repairs to all makes of radio and TV
2-8521 620 Fort Street

See The Latest ELECTROHOME HI FI Equipment at
HY GRADE RADIO LTD.
536 Yates St. 4-8008

FREE ESTIMATES
On apartment distribution systems. Aerial and Television Specialists.
Electronic Service Engineers
Phone Day or Night
3-5821 OR 8-3667

TV ANTENNA PARTS AND ACCESSORIES
TELETECH SERVICES
922 Meares Street 4-7512

KENTS LTD
TV SALES & SERVICE
742 FORT 3-7104 3-3513

28 K BICYCLES and MOTORCYCLES

'46 ROYAL ENFIELD 350 CC. 8,000 ACtual miles. $135. Enquire at store near Duncan Drive-In Theatre. H. Howden, Phone Duncan 84 R 2.

TRADE IN YOUR OLD BICYCLE AS part payment on a smart new three-speed model at Robinson's, 1307 Broad. 3-6212.

BICYCLES, THREE SPEEDS, TRIGGER control, just like new, $39.50. Guaranteed 12 months. Victory Cycle Works, 585 Johnson Street.

ENGLISH RALEIGH BICYCLE WITH complete accessories. Excellent condition. 3-1453 9 to 5. Ask for Dick.

BICYCLE REPAIRS—FOUR EXPERT mechanics on the job at Robinson's 1307 Broad. 3-6212

BICYCLES FOR PASSING AT SCHOOL—new and used—terms arranged. Robinson's, 1307 Broad 3-6212

HARLEY-DAVIDSON "45," GOOD CONdition. Cheap. 1315 George St. 2-3356.

BICYCLES FOR RENT, DAY, WEEK OR month. Robinson's 1307 Broad 3-6212.

BICYCLES ALL SIZES AND REPAIRing. Aaronson's 585 Johnson Street.

NEW 1954 MOTORCYCLES
B.S.A., TRIUMPH, VELOCETTE, NORTON
1948 INDIAN CHIEF, like new $345
1949 INDIAN SCOUT $225
Used B.S.A., Triumph, A.J.S., Matchless, Ariel, James, Francis-Barnett, and Harleys.
Parts, accessories, coats and gloves. Cars traded for bikes, and bikes for cars.
Les Blow's Motorcycle Sales
2647 DOUGLAS PHONE 4-7843

ALL THE BEST AT BROOKLANDS. Triumphs; Ariels; B.S.A.; NSU; Harley Davidson. See us now for your summer transportation.
Brooklands Motorcycle Sales & Service Ltd.
937 Fort Street 3-5926

28 L STOVES and FURNACES

WE SERVICE ALL MAKES OF OIL ranges, also installations, hook-up gas and oil ranges—hot water tanks. Eagle Sales and Agencies. 1016 Fort Street. 2-3923

SEE US FIRST FOR A BETTER DEAL on a new Enterprise or Cyclos oil range. Clean efficient operation guaranteed. a C Tayler Home Appliance, 1436 Government Street at Cormorant. 3-3281

TWO ONLY — 18" McCLARY HEAVY cast furnaces with casings. Reduced price $135 each. Logan Sheet Metal, 2237 Government Street. 3-5342.

ENTERPRISE RANGES, OIL, ELECTRIC, wood and coal, largest stock in Victoria. Peden's Stove Store, 723 Johnson Street.

ENTERPRISE RANGE MADE FOR US with Cyclos burner $299. Trade-in $60. You pay $239 or installed price $289. HUMBER BROS. FURNITURE 3-2111

SUNSET FURNACE, IN GOOD WORKing order, $50. Equipped with electric fan. Phone 3-5135.

MOFFAT DE LUXE, COTTAGE-SIZE electric stove, new condition. Evenings, 2-8435.

ONE NEW UNUSED THIRTY-POUND-per-hour level stoker, $200. 770 Fort Street, 4-4611.

28 L STOVES and FURNACES

SMALL CREAM ENAMEL RANGE WITH waterfront, $33.50. Carter's Stove Store, 820 Fort Street.

USED FURNACES, OIL BURNERS AND sawdust burners. Apply Model Sheet Metal, 2010 Douglas Street

COAL STOKER AND HOT WATER heating boiler capacity 750 feet. Good condition. $125. 2-7849 after 6 p.m.

FURNACE REPAIRING AND INSTALLAtion, air conditioning. Free estimates. Hugh Neuman 4-2008

SOUTHALL'S
Your Aga dealer
745 Pandora 4-2961

HALLAM SHEET METAL
739 Cormorant Street 2-8342

28 M MACHINERY

FOR RENT, COMPRESSORS, ROCK DRILLS and CONCRETE BREAKERS, I E L POWER CHAIN SAWS. ALF BECKER 2981 TILLICUM 4-6414

ROBERTS MACHINERY
2507 GOVERNMENT ST 4-4812

28 N GARDENS and SUPPLIES

CASH AND CARRY PLANT BARGAINS. Outdoor mums, $1 a dozen. Marigolds, $1.35 a flat. Tomotoes, 2 dozen 35 cents. Jennings, 1701 Ruby, 7-3242. Closed Sundays.

BEAUTIFY YOUR PATIO WITH fuchsias from The Fuchsia Garden at Colwood. Large choice. Many new varieties.

TREES PRUNED, POWER SPRAYED, killing weeds, grasses, moss and brush. Chas A. Cowie, 2-1676

TOP SOIL, PEAT SOIL, MANURE, rock, gravel, mushroom compost, manure by the sack. 9-1937

PERNNIAL FLOWER SEEDS SOW NOW Sutton's English seeds. Woodward's Florists 619 Fort Street

BEST BLACK TOPSOIL $3.50, MANURE, rock, cinders and gravel. 3-5778.

100 YARDS BLACK SOIL, BY THE load, $2.25 per yard. 9-3352.

28 O FARM IMPLEMENTS

3½-H.P. PLANET JUNIOR AND CULtivator. Used 20 hours. 7-1955.

USED EQUIPMENT SALE
T.C. International with winch and blade
2 John Deere crawlers with hydraulic system
1 Ferguson tractor with equipment.
1 Farmall "A" with equipment.
1 Cub with plow.
We have a full line of new International farm equipment.
MOONEY & SONS
937 VIEW ST. 3-4177

WHY PAY MORE
When Prices Like This Are Available
J. D. Wire Tie Baler, good $1,950
M. H. Pony w/plow, cult., mower $1,085
Allis Chalmers Wheel Tractor $250
M.H. Pony, new w/hyd. lift and wheel weights $965
Farmall Cub w/plow, cult., mower $695
Peden, Goodman & McKenzie
507 Cormorant 2-7611

Used Clipper Combine $650
2F Pull-Type Plow $40.00
I.H.C. Hammermill $175
6-H.P. Iron Horse Garden Tractor w/impl., was $1,000 but now selling at half price $500
F. & F. TRACTOR
2730 QUADRA 3-7842

28 P ANTIQUES and CHINA

T. ROBINSON & SONS ANTIQUE FURniture, silver and china. 1107 Govt. St.

28R TOOLS FOR SALE OR RENT

CASH OR LOANS ON TOOLS, GUNS, fishing tackle, etc. 1421 Broad. 3-9512.

RENT-A-TOOL
3108 Shelbourne 2-2214

28 X MISCELLANEOUS FOR SALE

LEONARD 9 CU. FT. FRIG. $180. NEW Bendix $250. Three-piece chesterfield $75. Blue Hostess chair $7. Bedroom suite, complete $85. Chest of drawers $10. Metal 4'6" bed, spring and mattress $35. Four Cosco metal stools $10. Two small radios both for $25. Coffee table, smoking cabinet and end table, matched set $16. Large doll pram, scooter, wagon, doll bed and etc., $6. Sunshine baby buggy $5. 2951 Bodega Road (corner of Vincent Avenue).

SPECIAL, SUNKIST ORANGES, 2 DOZ. 49c, grapefruit 5 for 25c, hothouse tomatoes 2 lbs. for 39c, watermelon 5c lb., strawberries direct from the farm at lowest prices, bunched carrots 2 for 19c. Large lettuce 8c each. Everything at the lowest price. Follow the crowd to the Outdoor Market, 3475 Quadra at Cloverdale, open to 10 p.m.

SAVE AT GRAY'S
Our prices are always as low as we can have them. That's why people say "It's the most reasonable place in town" when speaking about our store. We believe that a lower price and a quick turnover is by far the best way of doing business. Thanks, folks!
WALLY GRAY USED FURNITURE
617-619 Johnson 2-1631

120 BASS PIANO ACCORDION COMplete with case and music. Was $470, new; will sell for $150. Good condition. One man's grey station wagon coat, good condition; $20. One brown Coney fur coat, size 14, $25; good condition. One Westinghouse washing machine, $20. One Sunshine baby carriage with mattress; $5. 4-8385.

BEDROOM SUITE
Four-piece, in hand-rubbed satin walnut, like new, $89.50. Chrome kitchen suite, $24.50. Studio couch, three-cushion style, $19.50. Armless studio couch, newly recovered, $29.50. Plug-in rangette, automatic oven control, $24.50.
ACME USED FURNITURE
540 Johnson Street

LAWSON & LITTLE REGISTERED golf clubs, as new, 10 irons, 3 woods and bag, $150; Fillery tank-type vacuum cleaner and attachments, hardly used, half price for $60; Koolerator 13 cu. ft. refrigerator, six months old, cost $489, for $300 cash. Phone 2-9700.

CARPENTER TOOLS AND OTHER articles, one mitre box as new, one Craft Master lathe with motor and tools; one girl's bicycle, one baby buggy, child's wagon, set of silverware, open stock. All are in very good condition. 3-8037

LUGER 9 M.M. AUTOMATIC PISTOL. Good condition, $50. Also Walther 7.65 M.M. automatic in leather case, $35. Spare magazine and some ammunition with each pistol. Phone 7-3297.

LAWN MOWERS
Run Smoothly
When Sharpened and Repaired by PRICE'S KEY SHOP
847 Fort Street 4-6221

TWO SALMON OUTFITS AND TACKLE, 30-30 Winchester, .22 Cooey, 12-gauge D.B. Remington, .38 special S. and W., air mattress and sleeping bag. What offers? 3-6125 or 9-2068.

H.O. GAUGE RAILWAY EQUIPMENT, two engines, cars and power unit and other miscellaneous equipment, $137; one Lee-Enfield .303 English rifle and 19 cartridges, $25. 4-1463.

ARGUS C-3 CAMERA, NEW 3.5 LENS. Built-in range finder, 1/25 to 1/300 second shutter speed. Carrying case, flash unit. Cost $90. Offers. 4-2359.

NEARLY NEW GENERAL ELECTRIC washing machine with automatic wringer. When new sold for $165. Will sacrifice for $85 cash. 3-3439.

1954 PHILCO REFRIGERATOR. NO down payment, no carrying charge, 24 months to pay. Peden's Stove Store, 723 Johnson Street

GUARANTEED USED SEWING MAchines—Treadle, $20 and up; hand machines including Singer, Taylor & Co. 816 Fort.

GUARANTEED USED WASHER
Guaranteed Expert Repairs to All Makes of Washing Machines
615 Chatham Street 2-6413

USED SEWING MACHINES, $15 AND up. Phone for free home demonstration on a new Elna Supermatic. No obligation. Elna Sales, 888 Fort. 4-6313

RECONDITIONED 18" TORO POWER mower with catcher; $80. Power Mower Sales and Service, 812 Humboldt Street 2-5613

INVALID'S BEDSIDE ADJUSTABLE table; antique sofa. 1260 Johnson. 3-6417.

NEW SELECTION OF ORIGINAL HUMmel Figurines at the Carol Ann Shop, 835 Fort Street. 2-2733.

PAIR OF LEADED FRENCH DOORS, natural finish, hardware included; $35. Phone 4-9247.

SIX-CUBIC-FOOT FRIGIDAIRE, $190, terms; combination radio phonograph, $60. 1022 Lyall Street.

BENDIX WASHING MACHINE, EXCELlent condition, $150. Day phone 4-5315; Sunday and evenings, 2-0886.

BLACK CURRANTS, FOUR-POUND BASket, $1.25, delivered. 3-3584, before 9 a.m. and after 5 p.m.

TROPICAL FISH, GOLD FISH, AQUArium supplies, canaries, etc. 300 Burnside East. Hours 1 p.m. to 9 p.m.

SPECIAL PRICES ON PAINTS, ENAMels, interior finishes. Hart-Andrews Paints Ltd., 711 View 4-4713.

BARGAINS—USED SEWING MACHINE motor, hand machine, White cabinet rotary. Taylor & Co., 816 Fort Street.

28 X MISCELLANEOUS FOR SALE

DON'T THROW THAT DOLL AWAY. Repairs are reasonable at the Doll Hospital, 880 Fort 2-0633.

NOW THE LARGEST SELECTION OF television on the Island. A.B.C. Television, 1011 Blanshard 3-5821.

WE BUY AND SELL MUSICAL INSTRUments, cameras, trunks, sporting goods. Island Trading, 1415 Govt. 4-5354.

ADDING MACHINES, CASH REGISTERS, slicers and scales. C. G. Owen & Son, 939 Johnson Street. 3-9353.

PICTURE FRAMING
Williamson's Photo and Art Store, 640 Fort Street.

MANURE, PULVERIZED DUCK GUANO, 60c sack, $3 minimum delivered. Duck Farm. Phone Sidney 180

STEEL INCINERATOR DRUMS 50C UP; shingles $2. Any amount. 2831 Nanaimo Street.

NOW OPEN—BLUEBIRD THRIFT SHOP. Men's, ladies' and children's good used clothing. Shoes. 2605 Douglas

SLIGHTLY USED SET OF WEAREVER waterless, reasonable. 4-0922.

GENERAL MOTORS CAR RADIO WITH aerial, $40, or nearest offer. 2-6726.

POWER MOWER FOR RENT. PRICE'S Key Shop, 847 Fort Street.

SLIGHTLY USED SET OF WEAREVER waterless; reasonable. 4-0922.

ASTRAL FRIG., GOOD CONDITION. 8-2363.

BUNK BEDS, IMPERIAL LOYALIST maple, as new, $150. Evenings, 2-8435.

STRAWBERRIES, 20c LB. PICK YOUR own. Driveway opposite Keating Garage.

PRESTO VAPOR STEAM IRON, $26.95 selling for $15. Almost new. 3-2596.

AMERICANA ENCYCLOPEDIAS FOR sale. Take over payments. 3-4020.

STRAWBERRY CRATES, COMPLETE except for hallocks. Phone 4-5322.

SCREENS FOR METAL WINDOWS—SEE us. Douglas Building Supplies, 2-4821.

HOBBIES AND CRAFTS 741 VIEW Street 2-7832

GRAVEL, CRUSHED FILL OR ROAD; garden soil, rocks, clay. 4-9421.

KITCHEN CABINETS, VARIETY WOOD Products, 133 Kingston Street. 4-1833.

MAJOR SAWDUST BURNERS' AGENTS. Domestic Sales 28 Burnside W. 3-3512.

PRESSURE TANK FOR SALE—8-2608.

FOR RUBBER STAMPS DIGGON'S

FOR PICTURE FRAMING DIGGON'S

Mc & Mc

CLEARANCE SALE OF EXCEPTIONAL VALUES

It Will Pay You to Look Over The Following Items Buy Now and Save!

SPECIAL

FULL FACTORY-GUARANTEED 17" MODEL TV SETS MADE BY LEADING CANADIAN MANUFACTURER. TO CLEAR AT ONLY $169.50
Only two left. You save over $100.
ONE CONSOLE MODEL AT $249.50.
Others at correspondingly sacrifice prices.

Used Appliance Clearance

AT GREAT SAVINGS TO YOU.
Drop in and browse around. A look will convince you.
WOOD AND COAL RANGES BY NATIONALLY-ADVERTISED MANUFACTURERS. FROM .... $12.50 UP
Buy now for the fall or for your summer cottage.

See The Following Outstanding Bargains

1 Westinghouse Radio Combination, three speed. Reg. $150. For $99.00
1 Beatty Electric Ironer. Just the thing for home or auto court. Reg. $160.00. Sale $99.50
1 White-Enameled McClary Electric Range. This is a real buy at only $125.00
1 Electric Heat Wave Rangette, 110 volts. Just plug in. Ideal for small suite. On sale for only $39.50
1 Gasoline-Driven Beatty Washer in A 1 condition. Just the thing for the farm. To be sacrificed at only $34.00
1 Coleman Oil Heater. It will pay you to see this splendid unit. Only $29.95
Other Radio Combinations from $19.50 up

COME IN OR PHONE. FREE TRANSPORTATION TO STORE IN GREATER VICTORIA AREA.

Major Appliances Dept.
Mc & Mc - 4-1111

TRADE-IN DEPARTMENT
We have a wide selection of Appliances, Furniture and Radios arriving daily at our Trade-in Department, 636 Broughton Street, opposite Coach Lines Depot.
T. EATON CO.
CANADA LTD.

WOODWARD'S
Used Appliance Showrooms
SEE OUR MONEY-SAVING VALUES
750 PANDORA 2-8932

TRADE-IN SPECIALS
Large selection of Radios, Washers, Ranges, Refrigerators and Ice Boxes. Many articles ideal for rumpus rooms or summer cottages. Drop in today.
KENT'S LTD
742 Fort 3-7104 3-3513

SCOTT & PEDEN
FOR YOUR VEGETABLE AND FLOWER SEED, DORMANT SPRAYS, SEED POTATOES AND GARDEN TOOLS. CALL G 7181 FOR A FREE DEMONSTRATION OF THE ALL PURPOSE "MERRY TILLER"

Westinghouse wood, coal, electric combination, all white enamel, good shape $149
DELTA ELECTRIC
714 Cormorant 4-7416

A.B.C. ELECTRIC
Rebuilt Vacuum Cleaners from $9.95
809 Fort Street 4-3113

29 WANTED MISCELLANEOUS

WHATEVER YOU HAVE FOR SALE, can be listed at the Shopping Centre, for $2; or free service for listing anything you want to buy. 633-A Johnson Street. 2-2414.

GOOD USED TOILET COMPLETE, AND medium size wash basin. 4-8364.

WANTED—TWO FOLDING CAMP COTS, reasonable. 2-2228, after 5 p.m.

BEER BOTTLES, RAGS, TOOLS, USEful things bought. Island Junk 4-0343.

BETTER DEAL—CASH FOR YOUR FURniture, trunks, tools. Reliable. 3-6714.

WANTED — USED FURNITURE. HOLland Bros & Company 3-0913

OLD BICYCLES AND PARTS ARE worth money at 585 Johnson Street.

TO SELL GOOD BOOKS CALL 2-1427. THE HAUNTED BOOKSHOP 845 Fort St.

BABY PLAYPEN WANTED. 3-3581.

30 SWAPS

CUSTOM-AIRE OIL HEATER FOR Ford '38 motor or motor block with pistons. Write or phone E. D. Dunnett, R.R. No. 2, Victoria.

31A POULTRY, HATCHING EGGS, ETC.

"THE CHICKS WHICH GIVE RESULTS" Now is the time to order your chicks. Over 30 years experience in producing good poultry is our guarantee of quality. Ten pure and cross breeds to select from. Write for particulars and prices, and remember "it's results that count."
RUMP & SENDALL LTD
Langley Prairie B.C. and Vernon B.C.
J. L. LANG, Vancouver Island Representative 1976 Braefoot Road 7-1660.

SKOOKUM CHICKS
Immediate delivery all popular breeds, also pullets 8 10 12 weeks old.
Bolivar Hatcheries Ltd.
Box 860, New Westminster, B.C.

31 F DOGS

PUREBRED SPRINGER SPANIEL PUPpies, 7 weeks old. 344 Niagara Street. 2-0252.

TRAINED THREE-YEAR POINTER, FEmale; $15. 3-6125 or 9-2068.

31 G CATS

GOOD HOMES REQUIRED FOR healthy kittens and young spayed female cat. Cats' Protection League. 3-2849 10 to 12 noon; 3-9265 5 to 7 p.m.

31 L CAGE BIRDS and AVIARIES

BABY BUDGIES, TALKING STRAIN, six weeks old, various colors, $5. 4-0985.

31 X MISCELLANEOUS LIVESTOCK

CUSTOM HAY BALING—WILKENING, Sidney, 31 Y.

GOOD HINDQUARTERS OF BEEF. GOOD for lockers. Sell reasonable. 3-9005.

34 HOTELS

ABERDEEN HOTEL
For restfulness and select atmosphere. Cooking which is par excellence. The Aberdeen Hotel offers you this at moderate rates. 4-3742.

JAMES BAY HOTEL
American or European plan. American plan as low as $22.50 per week. Television entertainment. 270 Government Street. 4-7151.

TWIN CEDARS, OAK BAY NEAR beach golf course buses. Suites by day, week, month. 1280 Newport Ave. 3-5411.

BRUNSWICK HOTEL, 545 JOHNSON clean comfortable rooms by day or week, light housekeeping rooms at low rent.

THE GLENSHIEL, 606 DOUGLAS. A residential hotel providing every comfort for elderly people. 3-4164.

RITZ HOTEL, 710 FORT ST.
FURNISHED APARTMENTS AND ROOMS 3-1021
Elevator Service Permanent or Transient

GLEN COURT HOTEL
New management. Clean, comfortable, warm rooms. $7.00 to $8.00 weekly.
707 Blanshard 3-6129

34 B COTTAGES and CAMPSITES

WATERFRONT CABINS, $15 WEEKLY. Glenairley, RR No. 1, Victoria.

35 BOARD and ROOM

ROOM AND BOARD IN NEW HOME for one or two teachers or others. Laundry included. 9-3362.

GENTLEMAN, NON-DRINKER, PRIvate room. 2750 Fifth Street.

LOVELY ROOM, EXCELLENT BOARD, for one or two men; Gorge district. 2-9546.

ROOM AND BOARD, PRIVATE HOME, all home privileges; reasonable. 3-3832.

CRAIGMYLE 1037 CRAIGDARROCH, new management. 4-0031.

37 ROOMS TO RENT FURNISHED

FOR BUSINESSMEN, BED-SITTING room, quiet home, close in. 3-1978.

SLEEPING ROOM WITH BREAKFAST, Oak Bay district. Phone 2-2030.

38 HOUSEKEEPING ROOMS TO RENT, FURNISHED

HOUSEKEEPING ROOM FOR RENT. Clean room for rent. Share bath. Gas plate. Located near Victoria High School. Bus stop at door. 2-1671.

ACCOMMODATION FOR SUMMER school students. Reasonable. Close in. 3-0444.

COMFORTABLE BED-SITTING ROOM, suit one or two teachers, right at the school. 1264 Gladstone. 2-9449.

LARGE, FULLY FURNISHED LIGHT housekeeping rooms with or without private bath. Scott Apartments. 2-1221.

ONE HOUSEKEEPING ROOM FURnished, electric cooking, hot and cold water. 2-8298.

BED-SITTING ROOM, LOWER FRONT, quiet, comfortable, elderly people preferred. 2-8761.

TOURISTS. COMFORTABLE ACCOMmodation, housekeeping facilities; everything supplied. 1215 Hillside. 2-5832.

QUIET ROOM FOR LADY. NEAR BUS. Kitchen privileges. 2-0679.

LIGHT HOUSEKEEPING ROOM (large), gas, light, water. 2-8847.

1228 FORT—CLEAN FURNISHED ROOM with gas, suitable for one lady. 4-5365.

NEWLY-DECORATED ROOM, QUIET adult, near High School. 4-2847.

NICE, LARGE FRONT ROOM, SUITABLE one or two. 714 Discovery Street. 4-7516.

38 A HOUSEKEEPING ROOMS FOR RENT, UNFURNISHED

$21.50-$35 — ONE AND TWO-ROOM HOUSEKEEPING SUITES, ALL FOUND. APARTMENT BLOCK, CENTRAL. ADULTS. 2-5515.

40 FLATS and APARTMENTS TO RENT, FURNISHED

FAIRWAYS APARTMENTS, THREE-room self-contained suite, close to beach, sea and transportation, by day, week or month. 7-2692.

TWO-ROOM SUITE—CENTRAL HEAT; gas stove, $37.50. Non-drinkers only. Acorn Apartments, 845 Princess. 4-0400.

PARTLY-FURNISHED, NEWLY-DECOrated two-room suite. Reasonable rate. 406 Quebec Street.

MODERN DUPLEX, SIDE-BY-SIDE, carport, $45. Saanichton. 4-7110 weekends and after 5 week days, Mrs. Baxter.

TWO OR THREE-ROOM SUITE, adults, teachers welcome. 1736 Haultain.

BEAUTIFUL FURNISHED SUITE AT the Clive Apartments, Oak Bay. Close to beach. Weekly rates. 3-9237.

TWO-ROOM SUITE FURNISHED, reasonable, working people only. 325 Michigan Street.

DOWNTOWN BLOCK — TWO-ROOM, bachelor-type suite, only $39.50; also single room, $18. 820 Balmoral.

UPPER SUITE, RANGETTE, FRIG. Business persons, $60. 1449 Pembroke.

SUITE FOR BUSINESS COUPLE. GOOD location, moderate price. 3-0767.

BASEMENT BACHELOR SUITE, ESQUImalt district. 4-1566.

TWO-ROOM APARTMENT. ADULTS. Rent moderate. 309 Michigan. 4-7790.

40A FLATS and APARTMENTS TO RENT, UNFURNISHED

IN MODERN 15-SUITE APARTMENT house, three years old, close to Jubilee Hospital, an attractive three-room suite consisting of living room, bedroom, large kitchen with fridge and stove. Rent $80 per month. Garage available. Contact I. V. Saunders, 4-9458 evenings or Island Investment Co., 774 Fort Street. 4-7146.

FAIRWAYS APARTMENTS
Modern three-room self-contained suite, hot-water heat, electric range and refrigerator; close to stores, beach and transportation. Adults only. 3895 Hobbs Road, Cadboro Bay. 7-2692.

JUST OFF COOK NEAR PARK. TWO spacious rooms, kitchenette, private bath on main floor. Adults. $65. Available now. Phone 4-9308, evenings 4-9902.

IMMEDIATE POSSESSION LARGE ground floor suite, electrically equipped, delightful grounds, ideal for quiet middle-aged couple. 906 Pemberton Road.

$75—FAIRFIELD — NEW FIRST-FLOOR one-bedroom apartment. Electrically heated; splendid location. Laundry facilities. Possession Aug. 1. C. N. Montague Co. Ltd., 1028 Blanshard Street. 4-9318.

AVAILABLE JULY 10 — SELF-CONtained bachelor suite, including electric stove and fridge. $45 per month. Apply Apt. 13, View Royal Apartments, 205 Island Highway.

ROCKLAND AVENUE, GROUND-FLOOR front suite, living room with open fireplace, bedroom, kitchen and bathroom, now vacant. Rent $70. Phone 4-2832 or evenings, 9-4009.

ONE BEDROOM SUITE — QUESNEL Apartment, Lee and Fort. Rent $72.50. Immediate occupancy. Brown Bros. Agencies Ltd., 1125 Blanshard Street. 3-1183-4.

TWO ROOMS, KITCHENETTE AND bathroom, newly decorated, ground floor, private entrance, middle-age couple preferred, non-drinkers. 4-7680.

SELF-CONTAINED, UNFURNISHED, heated accommodation in new building for business lady. Phone week days between 9 and 5 p.m. 2-8423.

SELF-CONTAINED GROUND FLOOR bachelor suite at Catherine Court, adults only, $55 per month. Phone 9-4234.

AUGUST 1 — UPPER DUPLEX. FOUR large rooms and bath. Adults only. Oak Bay. $60 per month. F. N. Cabeldu. 3-7174.

40A FLATS and APARTMENTS TO RENT, UNFURNISHED

THE EARL-BROOK, 1475 FORT ST.—New de luxe suites of generous size. One bedroom. Soundproofed. Quiet location. $100. Garage available.

FOUR-ROOM UNFURNISHED SELF-contained suite, automatic hot water and air-conditioned heat. Prefer working couple. 2-4508.

FOR RENT—FIVE-ROOM APARTMENT, close in. Immediate possession. $60 per month. See Mr. Bains, 2630A Douglas Street.

$59.50—THREE-ROOM SUITE, BATHROOM, RANGE, REFRIGERATOR, STEAM HEATED APARTMENT BLOCK; NEAR DOWNTOWN. ADULTS. 2-5515.

VERY ATTRACTIVE GROUND FLOOR suite, private entrance, automatic heat. Trutch Street, Fairfield. Adults. Garage available. $85. 3-4445.

NEAR JUBILEE, THREE-ROOM HEATed suite in block. Adults. $60. Also two-room bachelor suite. Adults. $47.50. 2-7530 or 4-8124.

TWO-BEDROOM APARTMENT AVAILable August 1. Close to shopping area and buses. 2-4313.

LOWER DUPLEX AVAILABLE AUGUST 10. Adults. $80. Call between 6 and 8 p.m. 2-0273.

LOWER DUPLEX. TWO BEDROOMS, range and fuel. Walking distance. Adults. $65 a month. 4-1005.

MODERN APARTMENT. LARGE SITting room, garden. Prefer working couple. 4-8837.

THREE ROOMS. BASEMENT SUITE. Fireplace, oil range, bath, $45. 4-5861.

BEAUTIFUL TWO-ROOM SUITE, tiled sink, heat, light, $40. 4-2878.

NEW SELF-CONTAINED SUITES. $45 a month. Apply 1306 Yates Street.

HOLLYWOOD PARK — Spacious three-room suite available now at $85 per month including garage.

BEACON HILL PARK — Lovely three-room suite available August 1. Rent $85 per month.

JUBILEE AREA—Nice three-room suite in spotless condition, available August 1 at $80 per month.

HAGAR & SWAYNE LTD.
4-0531; eves. A. W. Eede, 2-8498.

RENTAL SERVICE
Housekeeping Rooms and Tourist Accommodations. Unfurnished Suites and Duplexes. Furnished and Semi-Furnished Suites.
633A Johnson Street 2-2414, 9-5

40B FLATS and APARTMENTS TO RENT, FURNISHED OR UNFURNISHED

RENTALS UNLIMITED
1216 Broad
Need a Home or Suite? Phone 2-3544

41A FLATS and APARTMENTS WANTED, UNFURNISHED

FAIRFIELD, OAK BAY, QUIET AREA, elderly widow requires two large rooms, bath, kitchenette or cooking facilities. Ground floor, bright. Bus route, shops. Moderate rent. 9-3206.

WANTED — MODERN THREE-ROOM apartment with bath by August 1. Have own fridge and furniture except bedroom suite. Garage a must. Box 1332, Victoria Press.

42 HOUSES TO RENT, FURNISHED

FURNISHED HOUSE FOR RENT. Seven rooms. 415 Dunedin Street. $75 a month. Apply to T. J. Halbert, 411 Jones Building, days.

42A HOUSES TO RENT, UNFURNISHED

LARGE HOME
Suitable for nursing home. Hot-water heat, automatic oil furnace; double garage. Ideal location. Would give three to five-year lease. Phone S. Spaven, evens. 4-7013.
PEMBERTON, HOLMES LTD.
1002 Government Street 4-8124

MODERN LOG RANCH STYLE, SITUated on two acres of seafrontage in Esquimalt. Four bedrooms, three bathrooms and washroom, large living room, dining room and kitchen with utility room, two fireplaces, automatic oil heating, etc. $150 per month. Phone 3-9124.

LOVELY FOUR-ROOM HOUSE—FULL basement, automatic hot water, Oil-O-Matic heat, wired for electric range, wall-to-wall carpets, fireplace. Available August 1 at $75 per month. Gorge district. 2-3709. Lease.

LARGE EIGHT ROOMS, CENTRAL Saanich, $75, possible income. 3-0327.

42B HOUSES TO RENT FURNISHED OR UNFURNISHED

ALERT SERVICE TRANSFER CO. LTD. When moving call us for fast, reliable service anywhere in B.C. Safe moving is our motto.

JEEVES BROS., MOVING AND STORAGE. Local and long-distance. 3-9832, 3-4101, 3-3569. 749 Broughton St.

43 A HOUSES WANTED TO RENT, UNFURNISHED

URGENTLY REQUIRED BY RECENTLY transferred family with two children. House or duplex, preferably three bedrooms. Reasonable rent. Homeowner elsewhere. Careful tenants, references available. Please phone 2-6203.

WANTED: BY YOUNG COUPLE, FIVE-room house to rent or with option to buy. Mt. Tolmie district preferred. 2-9442, after 5.30 p.m.

THREE-BEDROOM HOUSE. NAVAL officer, careful tenant. Phone 2-3121, Local 142, or Box 872, Victoria Press.

44 HALLS, STORES and OFFICES TO RENT

ONE TWO-ROOM OFFICE SUITE available immediately. One large single office. 2-7522, between 10 and 4 p.m.

MUSICAL STUDIO OR LARGE OFFICE at 1318 Broad Street, $35 month. Phone 4-1843 or 9-1198.

NEWSTEAD HALL, 734 FORT STREET. Kitchen facilities. Mrs. Colter, 2-1121.

STORE FOR RENT. 2-8858.

47 CARS FOR SALE

1953 CADILLAC
CREAM COLOR COUPE DEVILLE, 16,000 MILES, COMPLETELY EQUIPPED, POWER STEERING, ELECTRIC EYE, TWO-SPEAKER RADIO, AIR CONDITIONING, ELECTRIC WINDOWS, ETC. MUST SELL. PRESENT FINANCE PLAN MAKES EXCELLENT DEAL POSSIBLE. 3062 OAKDOWNE ROAD.

1949 DODGE SPECIAL DE LUXE sedan, radio, heater, new motor $1,295
1948 Austin coach, price 650
1938 Dodge coupe, radio, heater, new tires, paint, good running motor. Only 450
1935 Oldsmobile coupe 125
HORWOOD BROTHERS
Government at Herald 3-4021

1953 BUICK "SUPER" SEDAN COMpletely equipped with Dynaflow, power steering, air conditioner, selectronic radio, whitewalls, etc. Color, seafoam green, a real beauty, only 9,000 miles and privately owned. Priced to sell quickly. Murray Finances Ltd., 1034 Yates Street. Phone 4-7315 or 4-2138.

1952 HILLMAN SEDAN, IMMACULATE, and complete with radio, heater, etc. This is an excellent value at $1,250. Terms or trade, open for offers. Phone 2-7789 or see it in the evening at 1021 Tillicum Road.

PRIVATELY OWNED
1949 Oldsmobile, fully equipped, white walls, radio, air conditioning, Life Guard tubes. Consider English car as part payment. Terms arranged. 1149 Faithful Street, or Box 1323, Victoria Press.

FOR QUICK SALE
DUE TO DEATH IN FAMILY, MUST SELL 1949 GREEN AUSTIN A-40 SEDAN. PRICE $550. ANY REASONABLE OFFER CONSIDERED. 2-1301.

BORROW WITH CONFIDENCE
Loans on your late model car from $500. Private auto sales financed.
MURRAY FINANCE LTD.
1034 Yates Street 4-7315

1953 AUSTIN 40 CONVERTIBLE, EXcellent condition, less than 7,000 miles. Phone 3-7484 anytime or call at 2876 Austin Avenue. New price $2,195, now selling for only $1,595.

ONE 1947 PLYMOUTH BUSINESS coupe, can be viewed at Ivings' and Robertson's Garage, Pandora and Quadra.

1952 HILLMAN, EXCELLENT CONDItion with air conditioning; color black. What offers. Phone 2-7697 or 2804 Foul Bay Road.

1951 PONTIAC SEDAN DELIVERY IN top condition. Will consider car in trade. Can arrange terms. After 6 p.m. phone 2-0026.

FOR SALE—1949 METEOR FOUR-DOOR, mechanic's special, $495; International pickup, $450; 1949 Hudson Hornet, open for offers. Chet Downman's Garage.

1953 T.D. SERIES M.G. SILVER GREY, red leather finish, 3,500 miles, $1,675. Owner leaving for Alberta. Avonlea Auto Court.

1942 CHEV COACH—GOOD CONDItion. Heater, signal lights, good tires. $500 or near offer. 855 Hampshire Road. 3-8092.

MUST SELL BY JULY 15, 1952 CONSUL, 10 months old. One owner. Low mileage. Must be seen to be appreciated. Call 2-7813 between 6-8 p.m. No trades.

CARROLL RIGHTER'S ASTROLOGICAL FORECAST

FRIDAY, JULY 9, 1954

ARIES (March 21 to April 19)—Cementing relationships with all others by indicating your understanding of their special concerns during a.m. brings long-time support. P.m. excellent for arranging better financial arrangements at home.

TAURUS (April 20 to May 20)—Refusing to be led astray by tangents but sticking at your work puts it behind you quickly; then you can spend rest of day enjoying buying clothes, supplies, having fun.

GEMINI (May 21 to June 21)—Make point early to get your investments in conservative fashion and your charm higher by haircuts, beauty treatments, etc. P.m. get at those duties of material nature and put them behind you.

CANCER (June 22 to July 21)—This is your day really to have fun, from early a.m. until late night. This does not mean shirking any responsibilities, but it does indicate amusements in business or personal life can be helpful to you.

LEO (July 22 to Aug. 21)—Complete those home or family tasks conscientiously even though they seem obnoxious—you have to get them behind you before you can enjoy family there, which is essential now.

VIRGO (Aug. 22 to Sept. 22)—This is your day to study just what you need in way of added responsibilities, supplies, contracts, bank statements, reports. Get 'em done early. Then go on trip or jaunt and enjoy compatible companion.

LIBRA (Sept. 23 to Oct. 22)—At last you have chance to analyze constructively just where you are headed and how you can best get more revenue, property, charming possessions. Replace whatever does not please with new arrangement.

SCORPIO (Oct. 23 to Nov. 21)—You feel really tied down, almost more than you can bear during morning, but by afternoon you perk up and rest of day is wonderful for all new interests of all types. Scan paper for outlets.

SAGITTARIUS (Nov. 22 to Dec. 21)—A.m. aid those in distress as well as look facts of your own life straight in face, which brings chance to adopt whole new attitude about money, romance, partnership relations p.m.

CAPRICORN (Dec. 22 to Jan. 20)—Don't go off in a huff because long-time supporters make some critical suggestions, for they are good for you as your soon see by trying them out co-operatively during latter part of day.

AQUARIUS (Jan. 21 to Feb. 19)—Have you the feeling you want to complain bitterly to everyone you meet this morning? It's just a Blue Friday early, but later day brings surcease, chance to do some wonderful work. Be amiable.

PISCES (Feb. 20 to March 20)—Make point to get out in world of activity, making every new acquaintance of substance, character, for they can help you greatly to advance in all desirable directions.

IF YOUR CHILD IS BORN FRIDAY . . .

Friday's child is one of those very astute youngsters who will always "stop, look and listen" before proceeding to do anything of importance. Also, your progeny will never give wholly of himself or herself but will retain innate individuality in spite of all sorts of pressures put to bear, so early imbue with RIGHT PRINCIPLES of living and you'll never have to worry about your offspring. Fine chart for any work connected with research, investigation, trust, funds, merchandising, the artistic.

47 CARS FOR SALE

'50 PONTIAC SEDAN, $100 DOWN, full price $835. 4-2041.

1815 DOUGLAS STREET—AUTOMOBILE insurance is well written at low rates. Harry Foster Ltd. 24-hour telephone service. 2-2101.

1941 CHEV. DE LUXE SEDAN, GOOD condition, $595. Coronataion Motors, 2978 Douglas Street.

JUST THE FACTS MAN—1952 CHEVROlet sedan delivery, air-condition, radio, new tires. Going for $1,295. 4-0922.

1949 VAUXHALL SEDAN. MAY BE seen at 1487 Myrtle Street. Asking $750. Anxious to sell.

1949 CADILLAC CONVERTIBLE, FULLY equipped; will take lighter car in trade; Will arrange easy terms. Phone 2-3969.

1931 MODEL A COUPE — NEW TWO-tone paint job. 3-6093 or call 1462 Walnut.

1937 HUDSON SEDAN. GOOD CLEAN condition, new tires. Open for offers. 3-8457.

FOR SALE—1954 FORD CRESTON line demonstrator. "no trade-ins." Save $375. 2650 Douglas.

FOR SALE—1950 METEOR CONVERTible, good shape. "No trade-ins." $1,650. 2650 Douglas.

1950 FORDOR SEDAN. PERFECT CONdition. Heater, defroster. 3-2548. Price $1,195.

1935 PLYMOUTH COUPE. GOOD RUNning order, priced for quick sale. $65. 2064 Byron.

1950 DODGE FOR SALE. NEW TIRES, first-class condition. Guaranteed. $1,350. 4-4842 or 2-2056.

1935 HUDSON, GOOD RUNNING ORDER, heater, seal beams, $65. 3-6810, between 7 and 9 p.m.

1938 STUDEBAKER 4-DOOR COMmander, excellent condition, $375 or offer. 2-9029.

1949 WOLSELEY 4 SEDAN, SUNSHINE top, 28,000 miles, nice shape, $435. Phone 4-7594.

1954 DE LUXE PLYMOUTH. 2-0784, 314 Huntington Place.

1954 FORD CUSTOM LINE, 1,000 MILES. Will take trade. 9-3560.

1939 CHEVROLET, GOOD MOTOR AND tires, $195. 784 Daisy.

'53—HENRY J. PHONE 8-2559. 757 Island Highway.

1951 FORD CONVERTIBLE. LOW mileage; all extras. 8-2881.

'37 CHEVROLET, RUNNING CONDItion, $50. 4-9490.

1949 MONARCH SEDAN, RADIO, heater, $1,395. Accept trade. 3-1644.

FOR SALE—1950 AUSTIN A-40 DEVON, nice car, $895. 2650 Douglas.

FOR SALE—½-TON THAMES TRUCK, $350. 2650 Douglas.

FOR SALE—1950 FORD TUDOR, "REconditioned." $1,495. 2650 Douglas.

1936 PLYMOUTH SEDAN, MUST SELL, $95 or offer. 2-2244.

47 CARS FOR SALE

1939 DODGE FOR SALE, $50 DOWN, $25 per month. 2-9481.

1941 AUSTIN 10 SEDAN, VERY GOOD all round. Cheap for cash. 7-2102.

1952 FORD TUDOR, RADIO, A/C UNIT, low mileage. 337 Michigan Street.

1952 CHEV. SEDAN PANEL, LOW mileage, $1,495. Capitol Auto Sales.

47 CARS FOR SALE

MIDTOWN AUTO SALES
1314 Quadra 2-6213
'51 BUICK HARDTOP—Fully equipped, dyna-flow $2595
'51 FORD CONVERTIBLE —Radio and heater $1950
'50 CHEVROLET COACH $1195
'49 CHEVROLET COUPE $1095
'48 PLYMOUTH SEDAN $895
'42 DODGE SEDAN— With custom radio $495
'40 PLYMOUTH SEDAN $395
MANY MORE TO CHOOSE FROM— WE TRADE UP OR DOWN
NEW OWNER — NORM WARE

"LOUIS NELSON LTD."
ALL PRICES REDUCED TO CLEAR
1950 VANGUARD SEDAN. Complete mechanical overhaul and new paint job tires excellent Guarantee $895
1949 MONARCH SEDAN. Very good throughout $1245
1948 CHEVROLET COACH. Repossession Make an offer.
1946 MERCURY SEDAN. Perfect condition throughout $745
1946 HUDSON SEDAN, heater, new motor $695
1947 CHEV COACH Radio, heater New tires, new paint job. Light grey $795

CAR AND TRUCK SALE
'52 MONARCH SEDAN
'51 DODGE SEDAN
'49 FORD
'47 MERCURY
We have a large selection of good panels and pickups, 1951 and 1952 models. We also have 2 very good model A Fords — Will sell cheap.
MOONEY & SCNS
937 View Street 3-4177

SIDE GLANCES By GALBRAITH

"Lester said tonight things couldn't be any worse if we were married—and if that isn't proposing, what is?"

47 CARS FOR SALE

IF YOU READ THIS YOU'LL SAVE MONEY!
Gladwell's Cars Are Priced to Sell
1953 CHEVROLET SEDAN $1795
1951 METEOR SEDAN. Radio. $1497
1952 DODGE CRUSADER SEDAN. Radio. $1399
1951 FORD CUSTOM SEDAN. New motor. $1279
1949 MERCURY SEDAN $1275
1952 AUSTIN SEDAN. Radio. $1149
1949 PONTIAC TUDOR SEDAN $1099
1952 AUSTIN STATION WAGON $1044
1949 METEOR SEDAN $979
1948 MERCURY SEDAN $888
1950 AUSTIN SEDAN. New motor. $797
1952 ANGLIA COACH. 9,000 miles. $666
1951 PREFECT SEDAN $587
1941 PLYMOUTH SEDAN $494
1939 STUDEBAKER SEDAN $489
1939 CHEVROLET SEDAN $383
1939 NASH SEDAN $345
WE HAVE 50 SAFE-BUY CARS FOR YOU TO CHOOSE FROM
TWO-DAY MONEY-BACK
SEVEN-DAY EXCHANGE
SIX MONTHS' S.E.I. WARRANTY
GLADWELL MOTORS LTD.
800 Pandora 2-2111
Open Nights Till 9

EMPRESS MOTORS
JULY BARGAINS
'48 DE SOTO SEDAN, heater, nylon seat covers, gleaming black finish. Market price $1,395. Yours for $967
'46 BUICK SEDAN, radio and heater. A good-running car, worth $1,295. A real buy at $1047
'49 METEOR SEDAN, heater, black finish. A good-running car. Cheap at $1,095. Our price $847
'53 METEOR CLUB COUPE, automatic $2267
'53 BUICK 2-DOOR SEDAN, Dynaflow, heater, shade-light glass, autronic eye $2767
'50 DODGE SEDAN, DE LUXE, radio, heater, air conditioner, color maroon $1337
'48 CHEV SEDAN, radio and heater, color blue $967
'46 CHEV COUPE, radio and heater, color metallic green $693
'42 FORD COUPE, heater, motor good metallic green $427
ENGLISH CAR BARGAINS
'53 CONSUL. Radio, heater, color green $1497
'52 MORRIS SEDAN. 6,000 miles, like new $947
'50 PREFECT SEDAN $547
'50 VANGGUARD SEDAN $697
'49 HILLMAN SEDAN $467
'49 VANGUARD SEDAN $597
'48 STANDARD COACH $247
Transportation Specials
'40 FORD SEDAN. Color blue $395
'37 PLYMOUTH SEDAN. Green $295
'36 CHEVROLET SEDAN. Blue $225
'41 OLDS SEDAN. Grey $395
'38 BUICK SEDAN. Runs good $295
Empress Motors Ltd.
Phone 2-7121
FORT AT QUADRA
Through to View

'50 FORD CONVERTIBLE $1495
'51 CHEVROLET FIVE-passenger, hardtop $1695
'48 PONTIAC FIVE-PASSenger Coupe $950
'47 FORD COACH—Radio and heater $795
'49 FORD HALF-TON PANEL —New motor $795
'49 VANGUARD SEDAN $750
'49 MORRIS CONVERTIBLE $595
'47 AUSTIN SEDAN $295
Several Older Models to Choose From
QUALITY CAR SALES
1030 Yates Phone 2-2241

VICTORIA'S BEST FOR QUALITY USED CARS
Never Before Have We Offered
A Better Selection
More Popular Makes
Easy Down Payments
More Popular Styles
More Colors
Better Trade-in Values
1935 DODGE SEDAN $149
1946 PONTIAC SEDAN $699
1947 DODGE DE LUXE SEDAN $949
1948 DODGE DE LUXE SEDAN. Heater and radio $1199
1950 DODGE DE LUXE SEDAN. Radio and Heater $1597
1949 DE SOTO CUSTOM SEDAN. Radio and Heater $1699
1937 DODGE COUPE $177
1938 CHEV. TUDOR $297
1946 MERCURY DE LUXE TUDOR. Heater $799
1949 AUSTIN A-40 SEDAN. Heater $699
1946 MONARCH TOWN SEDAN. Heater $797
1951 MORRIS OXFORD SEDAN. Heater $1047
1948 PONTIAC SEDAN. Radio and heater $1147
1949 PONTIAC SILVER STREAK SEDAN. Radio and heater $1297
1952 CONSUL SEDAN. Heater $1449
1953 CONSUL SEDAN. Heater $1529
1950 DODGE DE LUXE SEDAN. Heater $1499
1948 PONTIAC SEDAN. Heater $997
1951 CHEV DE LUXE TUDOR. Heater $1699
1950 METEOR CUSTOM TUDOR. Heater $1377
1948 ANGLIA TUDOR. One owner $497
1948 MERCURY DE LUXE TUDOR. Heater $997
1949 DODGE ¾-TON EXPRESS $697
1947 G.M.C. ½-TON PANEL $897
1946 DODGE Truck. Hoist and 2-cord body $997
1950 AUSTIN ½-TON PANEL $697
1944 FORD, 2-speed axle. Hoist and dump body $1297
See these and many more at our 3 locations
1061 YATES AT COOK. PHONE 4-7196
1033 YATES STREET. PHONE 4-7196
1900 DOUGLAS STREET. PHONE 4-5813 (One block from the Bay).

J. M. WOOD MOTORS
YOUR DODGE AND DE SOTO CAR AND DODGE TRUCK DEALER.

PLIMLEY'S
TOP BUYS
OF
THE WEEK
'49 Meteor Sedan
Two-tone paint, radio, heater
$1195
'52 Pontiac Sedan
Radio, heater, new rubber
$1985
'48 Austin Sedan
Two-tone, good rubber, clean
$549
'49 Vauxhall Sedan
Heater and defroster
$686
'53 Vanguard Sedan
New-car condition, 4,000 miles
$1495
Serving Victorians since 1893.
Thomas Plimley Ltd.
YATES AT VANCOUVER — 2-9121

SPEEDWAY'S PRICE CHALLENGERS
1951 VANGUARD STATION WAGON. Looks like new $895
1953 PONTIAC DE LUXE SEDAN DELIVERY. Absolutely perfect $1995
1951 STUDEBAKER CHAMPION. Automatic transmission $1445
Speedway Motors Ltd.
USED CARS
848 Johnson Street 4-3524

WILSON MOTORS
NO GREATER SELECTION
NO GREATER VALUE
'53 Chevrolet Station Wagon
Eight Passenger, Perfect Condition.
$2595
'51 Oldsmobile Coupe "98"
Hydramatic drive, electric windows, Radio and Heater
$2545
'53 Chevrolet Sedan
De Luxe Model With Heater
$2095
SCORES OF EQUAL VALUES TO CHOOSE FROM
'50 Oldsmobile "88" Sedan
Hydramatic drive, radio and heater
$1795
'53 Austin Sedan
An A-40, in first class condition, with heater
$1295
Today's Red Hot
RED SPOT SPECIAL
'50 Mercury Sedan
With heater
Was $1,375 You save $180 at
$1195
WILSON MOTORS
Yates at Quadra
3-1108
ISLAND'S LARGEST DEALER

No Parking Problems just Drive In And Deal at
OLSON'S
JACK POT SPECIAL
SAVE $100
1951 PLYMOUTH SPECIAL DE LUXE SEDAN
Heater, low mileage, fully reconditioned.
$1593
5—1946 to 1952 CHRYSLERS AND DE SOTOS from
$1095 to $3486
19—1942 to 1953 PLYMOUTHS and DODGES Sedans and Coaches, from
$295 to $1946
6—1939 to 1951 CHEVROLETS from
$397 to $1696
10—1949 to 1953 English cars from
$594 to $1594
8—Transportation Specials from
$95 to $397
8—Trucks from
$593 to $1546
and many more to choose from
DRIVE IN AND DEAL
7-Day Exchange
30 and 60-Day Warranty
Satisfaction Guaranteed
A CAR FOR EVERY POCKETBOOK
OLSON MOTORS
Your Chrysler-Plymouth and Fargo Truck Dealers
1036 Yates 4-1144

MUST BE SOLD
WILLYS "77" SEDAN. Here's economy. Runs good $195
AUSTIN "8" SEDAN. Real smart little car $395
FORD PANEL DELIVERY. Very useful $125
MASTERS MOTOR CO. LTD.
815 View Phone 3-3541

COMPARE OUR VALUES
1952 HILLMAN SEDAN $1095
1950 HILLMAN SEDAN $795
1947 STUDEBAKER COMMANDER SEDAN—Radio, overdrive $1095
1946 CHEVROLET SEDAN $795
1952 STUDEBAKER COMMANDER SEDAN—Automatic transmission $2295
1951 STUDEBAKER CHAMPION SEDAN. Price $1395
1953 METEOR SEDAN $2195
1949 AUSTIN SEDAN $595
1949 PREFECT SEDAN $495
JAMESON MOTORS LTD.
740 BROUGHTON STREET, VICTORIA B.C.

ESQUIMALT SERVICE
SUMMER PICNIC SALE
BUY ANY OF THESE CARS AS CHEAPLY AS RENTING. ALL IN EXCELLENT RUNNING ORDER.
1953 CHEVROLET TWO-DOOR. ONE OWNER $1,895
1948 DODGE SEDAN. RADIO AND HEATER $1,095
1948 MERCURY FIVE-PASS., RADIO AND HEATER $750
1946 MERCURY TWO-DOOR, NEW RUBBER $595
1946 CHEVROLET SEDAN TOPS $725
CORNER ESQUIMALT AND ADMIRALS
3-5651 OPEN 9 A.M. TO 9 P.M.

National Motors Ltd.
Visit Our New Used Car Lot
DRIVE IN—NO PARKING PROBLEMS
TODAY'S SPECIAL
1953 AUSTIN A30 4-DOOR SEDAN. Robin egg blue, one owner, A-1 $1025
OPEN 9 A.M. TO 9 P.M.—PHONE 4-8177

British Automobile Centre Ltd.
MORRIS — M.G. — RILEY
"Low Cost Motoring"
A good selection of Morris Minors, all guaranteed cars. As low as $595
Morris Oxfords for $995
1946 Pontiac Sedan, good condition $895
971 YATES STREET — 2-8141

TRUCK CLEARANCE SALE
1947 Chevrolet, One-Ton Panel $350
1950 Ford Half-Ton Pickup $950
1952 Dodge Half-Ton Express $1395
1953 Chevrolet Sedan Delivery, ladder racks $1,895
1950 Fargo ½-Ton Express, fluid coupling, new tires, new paint $1,095
NATIONAL MOTORS
VIEW STREET TRUCK LOT—4-8177

TRY PATRICK'S
USED CARS
837 YATES STREET — 2-0361
'51 CHEVROLET SEDAN, immaculate $1399
'48 STANDARD COACH—Like new. $399

47A TRUCKS and TRAILERS FOR SALE

ONE 1942 INTERNATIONAL ½-TON panel; one 1948 three-ton Reo cab and chassis, can be viewed at Ivings' and Robertson's Garage, Pandora and Quadra.

12' HOUSE TRAILER, HAS PROPANE gas stove with oven. Rockwool insulation. Good tires. A snap at $750. See it at the Colwood Motor Court.

FOR SALE—1950 ONE-TON EXPRESS, long box, good condition. C. Thompson, R.R. 2, Nanaimo.

FABCO TANDEM TRUCK FOR SALE. 1949 Mercury three-ton, A1 condition. Will trade for house or car. Phone 2-0459.

1951 G.M.C. ½-TON PICKUP. WILL trade for car. 2-3969.

47B PARTS, TIRES and ACCESSORIES

1940 CHEVROLET MOTOR AND 1938 Plymouth motor, both in good shape.
SANDY'S AUTO WRECKERS
1023 View Street 3-7521

VIC. WEST WRECKERS — MOTORS, transmissions, trailer make-ups, tires, batteries. 214 Dundas. 3-8233; evenings and Sundays, 4-4327.

NEW TIRE SPECIAL
600/16 Goodyear $14.95 (exchange)
670/15 Goodyear $15.95 (exchange)
Gavin Jack, 1317 Quadra 3-0331

1937 FORD V-8 MOTOR AND TRANSmission, $30 or nearest offer. 2-8977.

WRECKING 1937 HUDSON—PARTS FOR sale. 2-3509.

CLARKE'S AUTO PARTS, 3233 DOUGLAS. Used parts for cars and trucks. 3-8041.

CUSTOM CHROME GRILLS FOR FORD and MERCURY NOW IN STOCK
$5.75 to $19.75
DICKINSON & DUNN
Back of the Bay on Arena Way.

NEW TIRES
600x16 $14.95 Ex.
670x15 $15.95 Ex.
Life Time Guarantee
ANDY & JACK
FRANCIS BATTERIES AND TIRE LTD.
1412 Quadra Street Phone 3-7033

47C AUTO REPAIRS and SERVICE

MOONEY'S AUTO BODY SHOP. 3-4177. Complete collision repairs, painting, etc.

EXPERT AUTO REPAIRS
20 YEARS EXPERIENCE. GUARANteed jobs. Free estimates. Speedometer and wiper repairs. Chet Dowman, 724 Johnson E 1411.

47D AUTO FINANCING and INSURANCE

AUTOMOBILE FINANCING
Purchases of automobiles, household appliances and industrial equipment financed on monthly payment plan. Loans on late model cars. Reasonable rates. Prompt service.
ISLAND FINANCES LIMITED
1112 Broad Street Phone 4-6831

AUTOMOBILE INSURANCE PREMIUMS
We will finance you at no extra cost—10% cash and balance in six equal monthly payments.
BROWN BROS. AGENCIES LTD.
1125 Blanshard St. Est. 1917 3-1183

LOANS $500 AND UP
on your late model car and private auto sales financed. Murray Finances Ltd., 1034 Yates. Phone 4-7315.

CAR INSURANCE COSTS ONLY $18 TO cover in B.C. to get a pink card. J. W. BUCKLER INSURANCE AGENCIES Phone 3-2144. Room 110 1006 Gov't.

C. REYNOLDS, 1118 QUADRA STREET. 2-0732 or 3-8457. Car, fire, insurance.

47E AUTO BODY REPAIRS and PAINTING

EXPERT RADIO REPAIRS
Jack Lacey Auto Body Shop corner Pembroke and Douglas, 3-5521.

48 CARS and TRUCKS WANTED

WE WANT YOUR 1946 TO 4950 USED car. Top allowances paid on these models now on new or used cars at Wilson Motors, Yates at Quadra, 3-1108.

WANTED—½-TON PICKUP IN FAIR shape; 1950 Austin Station Wagon as part payment. 7-2032.

WE PAY CASH FOR LATE MODEL cars. Quality Car Sales 1030 Yates Street. 2-2241.

WE BUY OR SELL CARS ON CONsignment. Try Patrick's, 837 Yates St.

49 BOATS and MARINE FOR SALE and WANTED

CLEAR SAILING AHEAD
WITH A BRYANT

17-FT. BRYANT OUTBOARD BOATS, EXPRESS CRUISER AND DAY BOATS WITH CONVERTIBLE CANVAS TOPS. MAHOGANY FINISH. CONVENIENT TERMS.

ANGUS MARINE
2020 DOUGLAS ST. 4-7431

FOR FAST RESULTS: CONTACT THE owners of boats and boat parts for sale, and those wanting to buy, through the Shopping Centre, your information headquarters, 633-A Johnston Street, 2-2414.

MERCURY MARK 5 OUTBOARD. OUTperforms any 5 h.p.; quiet, smoother, superior idling, neutral clutch. Priced at $272.
SURFACING PRODUCTS LTD.
821 Fort Street 2-1928

CHRYSLER MARINE SALES & SERVICE
Mercury Outboard Dealers
One only, 4-40 Grey marine engine, with 2 to 1 reduction gear.
ORR MARINE DISTRIBUTORS
130 Kingston Street 2-5813

FOR SALE—2¾-H.P. JOHNSON SEAhorse outboard. Perfect condition. Demonstration on request. $95 cash. Phone 7-1101.

COMFORTABLE FAMILY BOAT, IDEAL for cruising and fishing 28 feet by 9½ feet beam. $1150. Terms or near cash offer. 3-8823.

FOSTER'S SHIPYARD
Boats built or repaired, machine work, welding, etc.
419 Bay Street 3-0408

RENT A BOAT AND TRAILER FOR your holidays by day, week or month. Phone 3-3621 or 2-0795.

MUST BE SOLD—20-FOOT CABIN boat, good condition, cheap to first buyer. Phone Sidney 322-Y.

15-FOOT ROWBOAT, A-1 SHAPE, BARgain price. 229 Government, from 5 p.m. to 7 p.m. 4-1663.

FOR SALE—14-FOOT OUTBOARD boat, excellent condition, extras. Cheap for cash. 3-0826.

CHEVROLET MOTOR COMPLETE WITH transmission, good running order. $75. 3-6113.

DAY CRUISER
24 ft. long by 8 ft. 6 in. beam. Will cruise at 12 knots. 3-1369.

WANTED TO CHARTER—30 TO 35 ft. cabin cruiser, August 22 to 31. Box 886, Victoria Press.

SPECIALIZED PARTS REPAIR SERVICE
VICTORIA MARINE WORKS
2007 Government St. 3-8816; night, 3-3893

DURATITE
Wood Dough and Surfacing Putty
This product is unexcelled for repairing and finishing defective, broken or marred woodwork. Made in seven wood colors.

Ship Chandlers (McQuade's) Ltd.
"Down at the bottom of Yates."

BOAT OWNERS
Try simple-to-use Sudbury Automatic Bilge Cleaner. It will reduce your fire hazard by keeping the bilge really clean.

EDWARD LIPSETT LTD.
509 BASTION 4-8149

51 A MORTGAGE LOANS

FUNDS AVAILABLE FOR THE PLACING and discounting of first and second mortgages.
Apply Mr. John G. Blair, 4-8054
Northwestern Securities Ltd.,
631 Yates Street

FUNDS ON HAND AND IMMEDIATELY AVAILABLE FOR MORTGAGE LOANS
Large and small amounts — low interest —quick decisions. Repayment to suit. Reasonable charges. Mortgages and agreements purchased.
Consult Our Mortgage Department
P. R. BROWN & SONS LTD.
Serving Victoria for Over 50 Years
1112 Broad Street Phone Garden 7171

APPLICATIONS FOR LARGE OR SMALL mortgages appreciated. We specialize in refinancing, also purchasing mortgages and agreements. Don Smith Financial Survey Ltd. 1324 Government Street. 4-9305.

LIMITED AMOUNT OF MONEY AVAILable for small second mortgages. Don Smith of Financial Survey Ltd. 4-9305.

52 WANTED TO BORROW

WANTED—CLIENTS WITH LARGE OR small sums of money to invest in first mortgages at 6% and 7% interest, good monthly payments. Inquiries appreciated. Don Smith or W. S. Kirkpatrick, 4-9305; Financial Survey Ltd., 1324 Government Street.

$325 DISCOUNT OFFERED ON A 2ND agreement of $1,310, 6% interest. Repayable $15 per month. $985 cash buys this investment. Please call Mr. Foster at Harry Foster Ltd., 1815 Douglas Street. 2-2101.

EXCHANGE 1953 HILLMAN FOR Mortgage. Box 884, Victoria Press.

53 A TIMBER FOR SALE AND WANTED

WANTED—TO BUY BIG OR SMALL patches of fir, hemlock, cedar or balsam. Also timber felled or felled and bucked or yarded, or logs delivered to our mill. Atom Lumber Company, 210 Johnson St. West. 2-2249, 2-6621; Eves., 2-4032.

54 BUSINESS OPPORTUNITIES

COUNTRY GROCERY AND CONFECTIONERY STORE — Situated on main highway. Monthly sales $2,000. Two-room living quarters. Price $3,600, plus stock at invoice.

UP-ISLAND AUTO COURT—Five cabins and six-room bungalow. Two acres of property. Excellent grocery store and drive-in gasoline service station. All-year revenue. Close to famous fishing resort. Good family business. Price $25,000, plus stock at invoice.

LICENSED HOTEL—Situated on Island Highway. Six of the rooms contain bath. Excellent beer sales. Good parking facilities. Attractive ladies' beverage lounge. Price $73,500, terms.
FRASER BISCOE, 576 Yates. 3-9413. Eves., Mr. Beasley, 3-3225.

PRICE REDUCED
Six Unit Auto Court
With Advance Reservations
Fine location, wonderful winter rentals. Near Victoria, 3½ acres of land. For expansion and every unit affords a view of the sea. Three units for nine months and four units for three months returned $2,216 net last year. This year the net return even after paying mortgage should be $3,500 at least and probably much higher as reservations indicate a banner year. Let us show you this ideal small court, just the thing for the enterprising person to expand and live in luxury on the seafront.
Call K. Liss evenings 2-5865
PEMBERTON HOLMES LTD.
1002 Government Street 4-8124

WELL-LOCATED MODERN FIVE-SUITE apartment block, electric stoves, fridges, recently decorated throughout, automatic hot water heat, fully occupied, at reasonable rent. This building only eleven years old, has all the trouble of landscaping, finding right tenants, etc., and the many incidental expenses of a new building in the background. Apply to owner, Box 923, Victoria Press.

WANTED—TO BORROW $10,000 TO $20,000 as working capital by a lumber manufacturer for one to five years. Willing to pay high rate of interest and bonus or consider partnership. Box 1054, Victoria Press.

PEMBERTON HOLMES LTD.
1002 GOVERNMENT STREET
Established 1887
Specializing in better selections
RETAIL STORES
APARTMENTS
DUPLEXES
AUTO COURTS
Be practical
Check before you buy.
See Mr. Coltis — 4-8124

BEAUTIFUL ROCKVALE RESORT
Shawnigan Lake, four star rating, lots of possibilities here. Eight self-contained units plus lodge, boathouses, boats, large barn, numerous other buildings; nine acres landscaped gardens and orchard, 300-foot lakefront. Well booked for season. $15,000 down, full price $35,000. Inspection invited. Phone Cobble Hill 87L1 or write resort, care of Cliffside P.O., V.I., B.C.

54 BUSINESS OPPORTUNITIES

NURSING HOME, "PROVINCIAL License" for 20 patients. Stucco building on one acre of landscaped land. Net income approximately $17,000; full price $35,000, half cash or offer. Further information call Jack Brown, 4-4976. Pemberton, Holmes Ltd., 1002 Government Street, 4-8124.

EXCELLENT DOWNTOWN BLOCK INvestment. Showing good return. Easy terms. Selling at less than cost. Broad Street Investment Co., Ltd., 1318 Broad Street. Phone E. Pope 4-1843 or evenings 9-1198.

WANTED, APARTMENT HOUSE, SIX TO eight suites. Must net 10% or better. Cash to mortgage. Call Mr. Bagshawe, 4-4115. B.C. Land & Investment Agency Ltd.

FARM AND GARDEN MACHINERY business for sale as going concern. For further information apply Box 1338, Victoria Press.

LARGE ROCKLAND AVENUE HOME, suitable for duplex, value $15,000, as payment or part payment on local business. Box 1326, Victoria Press.

THRIVING COFFEE SHOP
Excellently located. Doing big turnover. New de luxe booths and all equipment new or in new condition. Three-year renewable lease at low rental. This is one of the best small businesses in Victoria. $3,400 handles at full price of $6500
Mr. Gaunt or Mr. Clarke; eves. 9-3407
We also have an excellent steak house available on long lease at (and terms) $5500
Mr. Gaunt or Mr. Clarke, eves. 9-3047
BROWN BROS. AGENCIES LIMITED
1125 Blanshard Street 3-1183-4

RETAIL HARDWARE
Located on Douglas Street. Large floor area. Lease with $60 rent. Suitable for one person to operate. Good stock about $5,000. Price, plus stock at cost, only $2400
Mr. Damon, 2-2157
Western Homes Ltd.

55 EXCHANGE REAL ESTATE

OWNER OF FIVE-ROOM STUCCO BUNgalow with basement, in High Quadra, would consider trade for 8, 9 or 10-room family home with basement. Box 1329, Victoria Press.

FIVE-ROOM BUNGALOW IN HIGH section of Fairfield, beautiful view, electric automatic, for larger house, value $12,500. Owner. 3-1800.

WILL TRADE ON HOME OR GOOD property, 1953 two-tone Buick sedan, gone 4,600 miles. Apply 1707 Richmond Road.

1954 DE LUXE PLYMOUTH AS DOWN payment on house. 2-0784. 314 Huntington Place.

56 LISTINGS CANCELLED

3816 KREMLIN SOLD BY MR. AMOS and Mr. Christensen, TOWN & COUNTRY HOMES LTD. Listings appreciated. Phone 2-7276.

NOTICE TO AGENTS—1540 EDGEWARE Road is off the market.

56 A LISTINGS WANTED

OPEN LISTINGS WANTED — WE WILL compete with anybody. Phone in your listings now and if your price is right we will sell quickly. Dickie & Co. Realty, 833 Fort Street. 2-4312; evenings 3-3640.

57 HOUSES FOR SALE

NEW, THREE BEDROOMS, BASEMENT, $1,295 down. Our contractors will build you a new NHA home in Glanford Gardens, at this down payment, including lot facing on paved street, with curbs, sidewalks, closed storm drains, and street lighting, just 6½ minutes from city. Boulevard trees and playground equipment also included. Modern features of home include: insulated walls and ceiling, wiring for range and automatic hot-water fireplace, oak floors, cabinet kitchen, laundry trays, garage, sidewalks and all other NHA specifications. Monthly payments, $52.50, including 5½% interest. Full price, including cleared 60 ft. or more lot, $9,895. Administration costs and insurance not included. You are invited to see a near-duplicate of this home, among other plans, now under construction, by calling Douglas Hawkes at 2-2101 (evenings 2-4494 or 2-2101). All homes built by experienced and reliable contractors represented by Harry Foster Ltd., 1815 Douglas Street.

A GOOD FAMILY HOME IN THE FAIRFIELD DISTRICT

A modern stucco bungalow-type home in the popular Fairfield district, comprising seven rooms and bathroom, entrance hall, basement, furnace, garage, hot-water heating system, fireplace, four-piece Pembroke bathroom. Wired for electric range, etc. In spotless condition. Immediate possession. Near sea, park, bus, stores, school.
PRICE, $11,500—TERMS
Half Cash—Balance Arranged
"Inspection by Appointment"
L. M. ROSEVEAR CO. LTD.
1115 Langley Street. Phone 4-6041

ONLY $5,950—FIVE ROOMS PLUS ONE OF THE NEATEST FIVE-ROOM BUNGALOWS WITH NO BASEMENT THAT I HAVE LISTED FOR A LONG TIME AT THIS LOW PRICE IN VICTORIA WEST. HAS LIVING ROOM, 17 x 12; OPEN FIREPLACE. DINING ROOM. TWO VERY GOOD BEDROOMS. ATTRACTIVE CABINET KITCHEN WITH TILED SINK AND NEARLY NEW OIL RANGE INCLUDED IN PRICE. THREE-PIECE BATHROOM. UTILITY ROOM. VENETIAN BLINDS. SEPARATE GARAGE. NICE LOT. CALL LEN WRIGHT AT 2-2101, ANYTIME. HARRY FOSTER LIMITED.

$1,000 DOWN—FULL PRICE $4,950
Estate must be settled—owner going east. Situated close-in Saanich, four rooms (older style), comprising living room, kitchen and one bedroom on main floor. There is another bedroom and three-piece bathroom upstairs. Has full cement basement with piped furnace. Good-sized lot, many fruit trees and garden in, chicken houses for 25 birds. Taxes only $56. Monthly payments to reliable party only $45. Act fast on this one! Why pay rent? Exclusive with Herb Hodgson, 2-2101, or 2-1781 day or night. Harry Foster Ltd.

THE ROYAL TRUST COMPANY
Modern five-room stucco bungalow. Oil-O-Matic hot water heating, oak floors throughout; full high basement. Consisting of living and dining room combination, modern cabinet kitchen, utility room, two bedrooms, four-piece bathroom; wired for electric range, electric hot water tank; drive-in garage. Price only $11,500.
Mr. Coles
THE ROYAL TRUST COMPANY
1205 Government St. 3-1426
Evenings, 2-8752

N.H.A. $1,500 DOWN ON A WELL-landscaped lot. We are now in a position to offer you a new home of 1,120 sq. feet. The house features through hall, oak floors, and consists of: living room, dining room, kitchen, and two large bedrooms or three bedrooms. Full basement, drive-in garage, hot-air furnace. Price without garage, $9,450, with garage $9,650. For complete details contact I. V. Saunders at 4-7146 days or 4-9458 evenings or Sundays. Island Investment Co., 774 Fort Street.

SHAWNIGAN LAKE
Beach Frontage 120 Feet
Very nice five-room bungalow. Automatic oil heated, plus three-room cottage (rented). Nicely landscaped lot with view of lake and hills. Drive out to corner of Renfrew Road and Hartle. Look for our signs. Price $9,800. This is an exclusive listing. Phone Mr. Amos or Mr. Christensen, 2-7276.
Town & Country Homes Ltd.
1923 Quadra Street

N.H.A.—$1,750 DOWN FOR CLOSE-IN lot and your long-dreamt-of house, built to your selected design and finish. See our newest subdivision at corner of Shelbourne and Derby, then bring me for advice and assistance. No obligation whatever. I shall be glad to help you with all information and no pressure. Wm. Bailey at 2-8117; eves., 3-3085. Newstead Realty Ltd., 766 Fort Street.

TO SETTLE ESTATE—HANDSOME, well-built stucco home, centrally located, eight sunny spacious rooms including panelled living and dining rooms and den, hot water heating, full basement. Garage, lovely garden. Suitable for conversion to duplex. $11,100 or near cash offer. Phone owner 3-3601. No agents.

GLIMPSE OF BRENTWOOD BAY—Cosy four-roomed stucco bungalow. Attached garage. Living room, 13x19, fireplace; four-piece bathroom. Landscaped lot. Exclusive; $6,500. Page, 4-9308 or 9-4356. Taylor Spittal Ltd. 1210 Broad Street.

HALF-ACRE LOT IN BEST LOCATION overlooking Brentwood Bay, all services in. Easy monthly terms, down payment immaterial. Build where you can see your boat at anchor. Owner, Box 1344, Victoria Press.

FOUR-ROOM BUNGALOW, FURNISHED, close in. $1,200 cash will give you immediate possession. Full price only $4,500. Pemberton, Holmes Ltd., 1002 Government Street. 4-8124. Jack Brown eves. 4-4976.

57 HOUSES FOR SALE

LANGFORD LAKE
Waterfront. Leigh Road. Modern bungalow four rooms. Changing house and large wharf. Water heated electrically. Wired for range. $7,600, one half cash, balance terms. 3-1761.

NEW, MODERN HOUSE, 1373 CRAIGdarroch — Automatic heat, three bedrooms, cabinet kitchen, utility room, oak floors throughout, large living room, through hall; garage in basement. 3-3482.

OWNER LEAVING CITY. FOUR-ROOM cottage with bath. 944 Mason Street. Partly furnished. City centre. Price $4,500. $1,200 down payment, balance on monthly payments. Phone 3-8771.

DEEP COVE—BEAUTIFUL SEA VIEW. Modern stucco home. Oil-O-Matic, air-conditioned heat. Electric hot water heater, electric range, double plumbing. $10,900. Owner. 7-2205.

FIVE-ROOM BUNGALOW IN HIGH section of Fairfield, beautiful view, electric automatic, value $12,500. Owner. 3-1800.

MODERN 4½-ROOM, FULL BASEMENT, on half-acre lot in Gordon Head, $7,050. $3,000 down. 7-1432. 3960 Gordon Head Road.

EIGHT-ROOM BUNGALOW TYPE, among new homes, fruit trees, lovely grounds. Only $6,300. 4-9106, 4-5443. Terms.

FOR SALE — FOUR-ROOM GLASS stucco bungalow, large rooms, four years old, Jubilee district. 2-0126.

FOR SALE—THREE-BEDROOM STUCCO house on waterfront point, Shawnigan Lake. Phone 9-2913.

TWO FOUR-ROOMED HOUSES. VERY modern. Owner. 9-3285.

VIEW SEA AND MOUNTAINS. FOUR-room bungalow. Phone 8-2880.

NEW 4½ ROOMS. LOW DOWN PAYment. 4-3990.

J. H. WHITTOME
& CO LTD.
1218 BROAD STREET 2-4255

OH, WHAT A LOVELY HOME!
That's what hundreds have said about this charming ranch type bungalow which is located in high Quadra on a large, beautifully landscaped lot amongst new homes. This is a real quality home throughout, built for present owner to assure maximum convenience, comfort and gracious living. Large living room, full dining room, modern cabinet kitchen with nook, two bedrooms and four-piece bathroom. Full basement has large, attractive room with fireplace, three-piece bathroom. Hot water heat, attached garage. FIRST time offered for sale. Price $16,300
Please call Tom Clarke, 2-4255, Eves., 3-1328

Cordova Bay Waterfront
Your own beach and a 4½-room house with attached garage and extra shed or tool house (easily made into a one-room cottage). Living room two bedrooms, small view kitchen and glass porch. Duroid roof, shingle siding newly repainted. Lot 50'x199', rose bushes, tall trees and seclusion. Taxes only $33. Wall-to-wall linos, oil range and heater included. Considering that the lot itself is worth $1,500 this property is well priced and will not long be available at full price $4200
($2,000 down)
Call Guy Meuffels, 2-4255; eves. 2-7042.

DE LUXE RANCHER
A DREAM COME TRUE
ATTENTION: Retired people, here is that modern bungalow you have been waiting for. Not a penny to spend inside or out. On a nice level lot and there are NO STEPS. Of through-hall plan, large living room with open fireplace, dining room and dining area in cabinet kitchen each overlook a beautiful little landscaped garden. Almost secluded. Two bedrooms and semi-tile Pembroke bathroom. Utility area off kitchen. Private PATIO also overlooks garden. POSSESSION IMMEDIATE if necessary. See this NOW. It's value that will not last. Full price $10,200
Call MR. WOOD, 2-4255
Evenings, Keating 21M

$750 DOWN
HAVE YOU THREE BOYS AND A GIRL?
If you have I have just the bungalow for you. The kitchen a mother's dream. All kinds of cabinets. Beautiful tile floors, etc. Large living room, cozy fireplace, beamed ceiling. Guest dining room. Two spacious bedrooms and modern Pembroke bath on main floor. Imposing open stair to two pleasant bedrooms. Basement has new package unit piped furnace. Separate garage. Garden just asking for your attention. Would accept your car as part payment if desired.
FULL PRICE $8750
Call Mr. Drew, 2-4255. Res. 3-4980

CAPITAL CITY
650 Cormorant Street 4-1922

5065 CORDOVA BAY ROAD
OPEN FOR INSPECTION
Sat. and Sun., July 10 and 11
2 to 5 and 7 to 9
Five-room, ultra modern seafront stucco home. Very comfortable living room with fireplace, bright family size dinette, electric cabinet kitchen, all with large picture windows overlooking the sea, twin size bedrooms. Hardwood floors in main rooms and spacious attached garage. Full high basement with three nicely finished rooms comprising very large rumpus room with kitchenette and two bedrooms. In all a grand waterfront home on a lovely landscaped lot with revenue possibilities. This beautiful spot can be yours on very moderate terms. On your way to beautiful Cordova Bay Beach Saturday or Sunday afternoon, drop in and see for yourself. Jim Ridings in attendance. 2-4557 evenings.

FAIRFIELD
$1950 DOWN
Lovely seven-room modern stucco semi-bungalow in perfect condition. Four bedrooms, oak floors, wired for range. Full high basement. Double garage. Unobstructed view of sea and mountains. Early possession. Outstanding value at only $9350
Mr. Honor, 4-2565 Eves.

WILL TRADE
Good revenue property for smaller home as part payment. Has two 3-room suites self contained, separate entrances and meters. Six lovely rooms for owner. Full high basement. Air-conditioned furnace. Fully insulated. Nice high location. Good rental district. Terms $14,200
J. DeMan, 4-2402 evenings.

DAIRY AND FRUIT FARM
10 acres, four miles from city centre; 5-room bungalow; modern cow barn for 20 head; 200 fruit trees; land all under cultivation. Good terms.
Asking price $12,500
Mr. Kemp, 3-8442 evenings.

OAK BAY BUY
Just reduced $1,500 for quick sale. This is hard to beat. Four large rooms, oil heat; low taxes; an extra lot worth $1,500.
Terms, at only $9950
Stan Kennedy, 4-4894 evenings.

GORDON HEAD
NEAR RUBY ROAD
Almost new siding bungalow on half acre of highly productive land with several fruit trees. Has 18' living room with fireplace and long mantel. Two bedrooms, electric kitchen with dining space, four-piece bath. High ceiling basement, hot-air heat, etc. Owner transferred, must be sold quickly. $3,500 handles.
Price $7950

SEE 3827 CAREY ROAD
Make an appointment to view the interior of this superior and spacious, absolutely de luxe bungalow, electric range included. Low down payment. Full price $9700

STEWART CLARK
& CO. 314 YARROW BLDG.
4-1011 - 4-0317
Mr. Custance, evenings 3-7930

CLOSE-IN SEAFRONTAGE
PRIVATE BEACH
This outstanding home contains four bedrooms, two bathrooms, powder room off hall, large living room, open fireplace, patio, dining room, den, kitchen with nook. The grounds of approximately 2½ acres have a gentle slope to sea and are beautifully landscaped, secluded and sheltered.
For appointment to view please phone

LEACH & SPARKS
1119 Blanshard Street 3-4117

57 HOUSES FOR SALE

THE B.C. LAND
& Investment Agency Ltd.
OUR 91st YEAR IN REAL ESTATE

BY THE SEA
Oak Bay; also near golf links. A superior type of two-story stucco residence, in new condition. It is almost certain to appeal to the particular buyer from the first time seen, and further investigation will convince him of its charm, comfort and real value. Contains eight good rooms, plus a playroom, four bedrooms, two bathrooms, plus two-piece washroom. Wide entrance hall and open stairway. Splendid living room, 30x15; dining room, 15x14; den, all with best oak floors; a modern de luxe kitchen, leaving nothing to be desired to the particular housewife. Hot water furnace with new heavy duty Fairbanks Oil-O-Matic burner. Lovely garden and not too large for the owner to look after. Taxes $252. Further details gladly supplied and the price is only $20,500
Please call Mr. C. R. V. Bagshawe
25 Years in Victoria Real Estate

FAIRFIELD
3 BEDROOMS
Owner built and occupied since new. All rooms on one floor. Basement with new hot-air piped furnace. Older-type home but in immaculate condition, close to bus, shopping centre and Beacon Hill Park. Terms can be arranged to a responsible party.
Exclusive listing. Price $7500

OAKLANDS
A stucco home comprising entrance to sun porch, living room, dining room, good-sized kitchen with Rockgas stove; two large bedrooms. Full basement with hot-air piped furnace. Close to school and play park. Exclusive listing. $2,000 will handle.
Full price $7350
Please call Mr. Armstrong, 4-4115; eves., 2-6900

5 ACRES—SECLUSION
HOME AND INCOME
Lovely five-acre estate with a long driveway through magnificent fir trees to a modern three-bedroom bungalow situated on a crest of a hill with pleasant views over the surrounding country. Living room 24x15, with open fireplace and entrance to sun deck. Full cement basement with laundry and furnace room plus a very attractive three-room self-contained suite with private entrance. Double garage. Within the four-mile circle. Low down payment considered.
Full price $16,800
Call Mr. Hope, 4-4115; Eves. 3-6924

OAK BAY
Charming garden and a pretty five-room stucco bungalow with oil heat. Ideal for retired couple looking for a ready-made garden plus a neat bungalow in first-class condition.
Price asked $10,500
Please call Mr. C. R. V. Bagshawe
4-4115; Eves. 3-2548

922 GOVERNMENT ST. 4-4115
(Member of Real Estate Board)

GEORGE RANDALL
LIMITED
1309 DOUGLAS STREET 4-8109

YOUR OWN HOME
AND REVENUE
$1,500 Down buys up-and-down duplex, owner offering at bargain price, three rooms and bath for owner down, three rooms and bath up rented at $50 monthly. Full basement, pipe furnace, double garage, nice garden, fruit trees, all for $7350

OAK BAY
HEWLETT PLACE
$2000 DOWN
Owner leaving city, offers five-room siding bungalow, living room, fireplace, dining room, kitchen, two bedrooms, full basement, furnace. Seclusion and quiet street. Taxes $90. Low monthly payments.
Price $8700
Call Roland Amos; evenings, 2-3248.

HIGH QUADRA
BUNGALOW AND 1 ACRE
Nice white bungalow, five rooms, four years old and over acre of nice black soil, plenty of young fruit trees, berries, can be subdivided into three lots. Wonderful opportunity for future building. Price $6950

CITY BUNGALOW
CLOSE IN — GOOD BUY
THREE BEDROOMS
$3,000 Down and $50 per month handles this nice property, featuring spacious living room, artistic fireplace, dining room for eight, modern electric kitchen, three lovely bedrooms, Pembroke bath, full basement, furnace, attractive rockeries. The price is only $9750
Call Mr. Davis; evenings, 4-8614.

ESQUIMALT
ELECTRIC HEATING
Three-bedroom bungalow, extra large garden lot. Living room, dining space, modern cabinet kitchen, wired for electric range, domestic hot-water tank. Asking price $6450
Owners will trade for small house with acreage near transportation.

SAANICH
This four-room cottage has been redecorated inside and out. Has new Duroid roof and cement foundation. Nice garden lot. Vacant possession. Submit your terms.
Price $4950
Call Mr. Twamley; evenings, 2-9903.

GEORGE RANDALL
LIMITED
1309 DOUGLAS STREET 4-8109

A. BERNARD
& CO. LTD.
629 Fort Street 4-9335
(Member of Victoria Real Estate Board)

HIGH CEDAR HILL
LOVELY VIEWS
OIL HEAT
Seven-year-old bungalow home situated in a high, quiet, exclusive residential area and commanding a most picturesque view. The upper level of this two-level bungalow home consists of receiving hall, living room (21x13), dining room (12x10), electric cabinet kitchen, utility room, Pembroke bathroom and master bedroom (15x12); lower level has DEN with fireplace, two bedrooms and two-piece bathroom, plus furnace room. Separate garage. Owner transferred. Good terms available at the quick sale price of only $13,000
Mr. Green, eves., 3-8090.

A GOOD HOME
And a Good Investment
A first-class modernized home on a commercially zoned lot with valuable building space; at one of the city's best shopping sections. The five-roomed home is well worth the money. It would rent readily. The property will increase in value. See for yourself. Reduced price
(Exclusive Listing) $7500
Call Mr. Francis, Res. 2-2349

DOWN PAYMENT $1500
Almost new smart bungalow. Good basement, furnace, living room with fireplace. Smart kitchen with dining nook. Two bedrooms and modern bathroom. On half-acre (another acre or more if desired), about six miles out. Full price $6950
Call Mr. Francis, Res., 2-2349

WISHING PRICES WERE LOWER? Here's one that is. Sparkling, brand new stucco bungalow (without basement) with tiled fireplace in living room, two bedrooms, Pembroke bath, etc. a lovely kitchen with pleasing outlook. Complete with car port and oak floors throughout.
And only $7900

A. S. MILLER
Fire and Auto Insurance
1309 Blanshard Street 3-0822

57 HOUSES FOR SALE

PEMBERTON, HOLMES LTD.
1002 GOVERNMENT STREET
PHONE 4-8124
(Established 1887)

$2000 DOWN
5-ROOM STUCCO
OIL HEAT — CEDAR HILL
The balance on this modern bungalow is only $64 month, including taxes. Hardwood floors in living room, dining room and hall. Wired for range; tile sink; plumbed for Bendix. Full basement, drive-in garage. A real good buy.
Price only $10,900
Please ask for Reg Caselton
Eves. phone 3-8464

GREATLY REDUCED
OAK BAY PROPERTY
This magnificent panoramic view property overlooking Victoria Golf Club and Mount Baker, has been GREATLY REDUCED and is now OPEN TO OFFER. Well built, older-type spotlessly clean house in splendid repair. Large living room, guest-size dining room, den, sunroom and veranda. Four bedrooms, two bathrooms, basement. HOT-WATER OIL HEATING. double garage. Lovely grounds worth themselves almost the asking price. On terms.
For further particulars contact
Mr. Hepburn, Eves. 3-7039

ROYAL OAK RANCH-STYLE
6 ROOMS PLUS ACREAGE
Artistically-designed modern bungalow within easy commuting distance of the city. Extra rooms in full basement. Beautifully landscaped garden with ornamental shrubs, fruit trees and small fruits; also area already excavated for tennis court. Close to new school and transportation.
Priced to sell quickly $12,600
Phone Mrs. Shirley, 4-8485 Eves.

WAS $25,000
NOW $19,500
Sensational price reduction makes outstanding buy of this 7-room modern home on 57-acre tract only eight miles from Victoria, offering absolute seclusion and unique view of the city and waterfront. Three bathrooms, full basement, automatic oil furnace, and the taxes only $100. Take advantage now of the opportunity to buy this luxury home, beautifully decorated, with a 30-foot living room.
Only—terms, too $19,500
Phone K. Liss, Eves. 2-5865

N.H.A. CONSTRUCTION
IMMEDIATE POSSESSION
This attractive six-year-old shake bungalow has a living room 16x13 with hardwood floors and gleaming tile fireplace. Two bedrooms, three-piece Pembroke bath. Bright and sunny kitchen. Hot water heat to all rooms. Separate matching garage. Lot 50x170. N.H.A. mortgage repayable at only $32 monthly and such payments are for principal, interest and taxes at only 4½%. Full price only $7350
Call W. Woodley, 4-8124. Eves., 4-3916

WATERFRONT
Overlooking
Cadboro Bay
EVERYTHING you need for COMFORT.
Six-room semi-bungalow.
Lovely view from living room.
Beautiful landscaped garden front and back.
Ramp to haul boat out of water.
Many extras.
Please call S. W. Spaven—
Evenings 4-7013.
Full price $21,000

BOORMAN'S
REDUCED $1000
5 ROOMS — ESQUIMALT
N.H.A.
Situated in a lovely residential area amongst new homes and only seven years old, this N.H.A.-built home has been priced to sell below today's replacement cost. It features very attractive living room 19x15 with fireplace, guest-size dining room, two bedrooms, one large twin size. Oak floors, No. 1 grade in main rooms, four-piece Pembroke bathroom, lovely electric cabinet kitchen, extra built-in cupboards. Utility room off kitchen with tubs. Full high daylight basement. Playroom. Hot-air piped furnace. Separate garage. Nice garden lot, rich soil. This is a good buy at the price of $9500
R. Harris, after hours, 7-2998.

PRAIRIE MAN'S
IDEAL HOME
High, sunny and secluded. Seven years old, automatic oil heat. Large living room and dining room with view windows, beautiful oak floors; electric cabinet kitchen; two bedrooms and den or three bedrooms; full basement; double plumbing; two fireplaces; separate garage. One acre park land, small garden. Excellent for TV. Clear title or reasonable terms $13,000
Mr. McDonald, after hours, 2-1542

Boorman Investment
Co. Ltd.
616 VIEW STREET 3-7124

DICKIE & CO.
SAVE $2000
So close (Fort and Cook) you could walk to city centre on your knees. This six-year-old stucco bungalow of four rooms includes two bedrooms, living room with oak floors and fireplace, and kitchen, three-piece bathroom. Full basement with furnace and drive-in garage. Fruit trees and berries in abundance. Built by one of the best contractors this lovely little home is offered at the reduced price of only $8000
(Due to illness.)

1.6 ACRES
MOUNT DOUGLAS WAY
FAMILY MAN'S ESTATE
Seven-room semi-bungalow with living room (oak floors and fireplace) and dining room (oak floors), kitchen, large utility or bedroom, another extra large bedroom and large bathroom and kitchen AND THROUGH HALL on the main floor and two large bedrooms (with dressing rooms) on the second floor. Basement OIL-O-MATIC furnace, drive-in garage. Parklike SECLUDED grounds and house in SUPERB condition. Shrubs, bulbs, flowers, fruits. 3½-mile circle. The owner is transferred so the price is only $11,700
(V.L.A. buyers welcome.)
Call Wess Dickie, 2-4312 days, or eves. 3-3640
(Member Victoria Real Estate Board)
833 FORT STREET - EASY PARKING

GILLESPIE, HART &
COMPANY, LTD.
611 FORT STREET 4-1181

OAK BAY
A family residence that has both charm and views of the sea and mountains. Not new but structurally sound and exceptionally well maintained. Spacious living room and dining room, through hall and library, all with quarter cut oak floors, also a powder room. Upstairs: Four bedrooms with walk-in closets with windows. New oil hot-air heating plant. Separate garage and beautifully kept grounds. This home should be seen to be appreciated.
Price $14,000
Taxes $206.
Please call Mr. J. D. Gunn, 4-1181, Eves., 4-3064.

OAK BAY
Very Quiet Road
This ARTISTIC older-type semi-bungalow has an air of spaciousness and charm. The living room and dining rooms each with fireplace, have a SUNNY SOUTHERN ASPECT. Convenient modern kitchen. Two attractive bedrooms (with useful built-ins) and bathroom on the main floor. Additional bedroom and bathroom upstairs. OIL HOT WATER HEAT. Double lot, fully landscaped. Price $12,600
Please call Miss E. Bleakney, 4-1181. Eves., 4-8592

57 HOUSES FOR SALE

F. N. CABELDU
LTD.
1212 BROAD ST. 3-7174

Buy With Confidence With "Cabeldu"

VIEW OF CITY
Straits and mountains. Ranch-type bungalow with breezway to double garage. The house contains gracious entrance hall, large living room with plate glass view windows, dining room, den, two bedrooms, bathroom, kitchen and nook and utility. Large rumpus room in basement and bedroom, bathroom and workshop. Automatic oil heat $28,000
Mr. Blenkinsop

OAK BAY
Very attractive bungalow containing through hall, L-shaped living-dining room, kitchen, two bedrooms and Pembroke bath. Full basement and drive-in garage $11,950
Mr. Blenkinsop, eves., 4-6467

A BARGAIN
Modern two-bedroom bungalow, basement with extra room. Spotlessly clean, living room 15x17, nice bright kitchen, utility off. Owner's business is taking him away from city. Price reduced $1,000. $3,000 down (terms). Full price $8200
Call Cmdr. Wurtele, Eves., 2-3498

INDIVIDUALITY
CHARM AND QUALITY
Beamed ceilings, natural woodwork. BEAUTIFUL QUARTER CUT NARROW OAK FLOORS in living room, dining room and DEN. THREE BEDROOMS, large kitchen wired for range. General Electric hot water tank. ALL ON ONE FLOOR. Full basement. Walking distance of sea, park and city. APPRAISED AND PRICED AT ROCK BOTTOM for quick action as owner leaving city. Approximately half cash will handle. Act quickly, it won't last long at the price. Exclusive listing $8950
Call Mr. Cleary, 3-7174. Eves., 4-2505

TELEVISION SPECIAL
TELEVISION SET AND AERIAL, soundproofed television and rumpus room in full lined basement. Cosy, compact, well-kept nine-year-old stucco bungalow. Living room, two bedrooms, large kitchen wired for range. LOW TAXES $87. Large corner lot 66x160. Carport and sundeck. Close to bus and stores. PRICED FOR QUICK SALE WITH TERMS at $8400
Call Mr. McCleary, 3-7174, Eves. 4-2505

HILLSIDE—QUADRA
CLOSE TO SHOPPING CENTRE, SCHOOLS, BUSES, WELL-BUILT, WELL-KEPT six-year-old stucco bungalow. Living room with LOVELY WIDE BRICK FIREPLACE extending into dining area. Two bedrooms, modern kitchen, full lined basement, attached garage, well-kept garden. Open to offers on terms and price of $10,300
Call Mr. Cleary, 3-7174. Eves 4-2505

VIEW ROYAL
Cosy three-room bungalow, living room, one bedroom, three-piece bathroom, streamline kitchen, everything spotless. New Duroid roof. No basement, utility room. Built on full cement foundation. Good shed in garden, lot 50x300. Taxes $26. Full price (half cash will handle) $5000
Mr. Bennett, Eves., 3-4313

OAK BAY
Eight-room house south of the avenue on boulevarded street. Large living room divided by French doors. 3 bedrooms and bathroom downstairs. Kitchen. Full basement. Hot air piped furnace, attached garage. Upstairs one large bedroom and a small bedroom. Full price $8950
Ask for Mr. Bennett, Eves. 3-4313.

SOME GOOD
VALUES
IN LOW DOWN PAYMENTS
Phone W. R. Cryer, 3-7174; eves., 3-2177

CASH $1500 DOWN
A fine gabled home with definite character appeal and charm set back on deep lot with English privet hedge lined driveway and tall pine and apple trees and extra large pine paneled bright living room with brick fireplace and black beamed ceiling. Dining room, cabinet kitchen. Upstairs two bedrooms and bathroom. A lovely small English Cottage, property with privacy.
Good terms $8750

CASH $2500 DOWN
Standing high with views—dash stucco modern bungalow in immaculate condition. Five large rooms, cove ceilings, golden oak fir floors, attractive bay view windows, four-piece Pembroke bathroom, cabinet kitchen and full basement with bedroom. Hot air heating. Drive-in garage, well developed garden, etc.
Price—open to offers $10,500

CASH $1950 DOWN
Over 1,000 square feet of modern stucco attractive bungalow. Five large, bright rooms, living room 21x16, four-piece bathroom, double bedrooms, cabinet kitchen with utility off, set back on large corner lot.
Price $8150

CASH $2200 DOWN
Well-built, mature, family siding home. Six large rooms and three-piece bathroom down, and upstairs one finished room and space for two more. Full cedar lined basement. Hot-air heating, separate garage on fine lot, near schools, stores, buses, etc.
Price $6500

CASH $2500 DOWN
Very well-built and immaculate older bungalow in mature garden of lawn and evergreens. Five good-sized rooms with modern cabinet pantry, three-piece bathroom, full basement and hot water heating plant. Ceiling insulated and excellent decoration.
Price—open to offer $8000
W. R. Cryer—3-7174. Eves. 3-2177

NEWSTEAD
REALTY LTD.
766 FORT ST. 2-8117

A CHARMING HOME WITH
EXTENSIVE VIEWS
This seven-year-old split-level home has 1,200 sq. ft. of beauty and convenience. Entrance into spacious hall with four steps to main level, 22x15 living room, full dining room, master bedroom, large four-piece bathroom, modern kitchen and large utility. On lower level, all of which is finished in split cedar logs, there are two other most attractive bedrooms and a playroom, two-piece washroom and service room with very economical Esso oil furnace, air-conditioned, and glass-lined hot water heater. There is a wealth of closet and cupboard space throughout. Perfect for family life, this immaculate home is designed with an eye to style as well as convenience, and individual privacy. It could not be reproduced for several thousand dollars more. On one acre with mature garden: This is value plus. $5,000 handles.
Full price $12,950
See it now before this bargain is snapped up. Phone William Bailey at 2-8117 or eves. 3-3085.

A FINE HOME, GORGE EAST
5 ROOMS — $8700
$2,700 down, low monthly payments on balance on this splendid house. Stucco exterior, entrance hall, greystone fireplace, oak floors and tile throughout. Finished room in basement with built-in features. Oil-O-Matic heating. Nicely kept property. Please phone H. Forrest for further particulars at 2-8117, or res. 2-0274.

P. R. BROWN
& SONS LTD. EST. 1900
1112 Broad Street Phone 4-7171

HIGH QUADRA
$14,000 Lovely five-room nearly new bungalow, large living room. The kitchen is of the smartest with electric dish-washer and a 13 cu. ft. deep freeze included, also a breakfast nook with red leather sponge rubber seats. There is a full high basement with self-contained two-room suite. A good garden with two lots.

OAK BAY
$2,500 down buys this five-room bungalow, with full high basement and Oil-O-Matic furnace, separate garage, concealed stairs to possible extra rooms. Nice lot with some fruit trees. This is good value in a select district at total price of $8500
Mr. Holms, evenings 4-1005

57 HOUSES FOR SALE

HARRY FOSTER
LIMITED
(Member Real Estate Board of Victoria)
1815 DOUGLAS ST. 2-2101

$5950 – $5950
CAPE COD STYLE
1826 Cedar Hill Cross Road
Amongst the Oaks
Attractive white siding home nestled amongst the oak trees in a really lovely location. FIRST TIME ON THE MARKET. THIS IS TERRIFIC VALUE! Comprises attractive kitchen with modern sink, cabinets and dining area; living room with electric fireplace and mantel; one large bedroom on the main floor and two more upstairs. No basement, but large attached garage with double laundry tubs. EXCELLENT TELEVISION RECEPTION. If you want seclusion in a really beautiful location—this can be yours. Lot, 75 x 120 approximately. (Extra 75-foot lot can be had if desired.) DRIVE BY, SEE OUR SIGN!
Exclusive with Herb Hodgson,
2-2101 or 9-2114, day or night.

"OAK BAY FAMILY"
McNEIL STREET
Six-room bungalow close to school, buses and shopping. Taxes $84. OIL-O-MATIC HEAT. Basement with drive-in garage and utility tubs. Living room 18x14. Large dining room, big kitchen. Stucco exterior. Duroid roof. Price $8750
Charles Vining, 2-2101 anytime

3 Bedrooms—Esquimalt
Full Basement—Garage
$6950 Full price and good terms can be arranged. Through hall, large living room with fireplace, dining room or large bedroom and very large kitchen on main floor. Upstairs, three large bedrooms and bathroom. Full basement with hot-air furnace, separate garage. House has been decorated inside and painted outside. Possession date August 1.
For further information please contact
Stan Hinde 2-2101 day or night

DUPLEX
ON PEMBROKE
$5250
Basement duplex with furnace, three rooms with bath and four rooms with bath. Good rental area. Could rent for $80 per month. Each heats own suite. Taxes $97.
Down $3,250.
Full Price $5,250.
Charles Vining 2-2101 anytime

4 ROOMS—4 YEARS OLD
HOT WATER HEATING
Complete with separate and matching garage, this exceptionally neat, no basement bungalow is excellent value. Living room features oak floors and fireplace. There are two good bedrooms, Pembroke bathroom and bright cupboard kitchen. Furnace room houses economical hot-water furnace. This is good.
Priced at only $7350
Immediate occupancy. For appointment to view call Robert Mitchell at 2-2101 anytime.

FAIRFIELD DUPLEX
SELF CONTAINED
LOW DOWN PAYMENT
Spotless throughout and a very choice location. Has two lovely suites. Main floor has living room, dining room, cabinet kitchen wired for range, two good bedrooms and three-piece bathroom. Upstairs has living room, dinette, cabinet kitchen, gas range included, bedroom and three-piece bathroom. Automatic hot-air heat to all rooms in full cement basement with extra toilet. Nice landscaped lot. Full price with attractive terms $10,500
Call Len Wright at 2-2101 day or night for further particulars.

WESTERN
HOMES LTD
611 YATES STREET
Member Real Estate Board of Victoria

$4500
FULL PRICE
Three cosy rooms—just right for older couple. In spotless condition and close to bus and stores. Taxes only $53. Living room and kitchenette, two bedrooms, 3-piece bathroom; attached garage. Clear title. A snug little house in a nice district.
Call Mr. Damon, 2-2157

$1500 DOWN
5-ROOM STUCCO
CITY-WIDE VIEW
A rare chance to buy a modern bungalow in a desirable city location. Spacious living-room with open fireplace and gleaming oak floors, guest-size dining room, through hall to two tastefully decorated bedrooms (one twin size). For the lady of the house, a lovely electric cabinet kitchen with tiled sink. Full high basement with a very nice finished bedroom and drive-in garage. Piped furnace. Landscaped lot in rock gardens, lawns and shrubs. This property has clear title and is priced to sell quickly at only $10,000
Mr. Damon, Days 2-2157. Eves. 2-5642

"$1500 DOWN"
"SUBURBAN AREA"
Spacious 4½-room bungalow, 11 years old. All rooms bright and newly decorated. Consists of: reception hall, living room with fireplace. Two twin-sized bedrooms with clothes closets. Three-piece bathroom. Large cabinet kitchen with coffee bar and dining area. Lots of cupboards. New inlaid linos in kitchen and bathroom. Full basement, hot air furnace. Lovely view of surrounding country. Lot 50'x160'. Taxes $47.50. $1,500 down and balance carried by owner at $55 per month.
Exclusive listing $6500
Roy Smith, 2-2157. Eves., 4-3019
Cliff Green, 2-2157

"$1000 DOWN"
WATERFRONT SECLUSION
"EAST SOOKE ROAD"
"4.75 ACRES"
Immaculate five-room semi-bungalow, Duroid roof, excellent condition. Comprises: Beautiful living room (20' x 34') with open brick fireplace (larger than usual), beamed ceiling, rustic finish, opening onto full-length porch overlooking harbor, cabinet kitchen with dining space, range included. Three-piece bathroom, carpeted stairs to one very large and two large bedrooms. Cement basement, lovely gardens and lawns with all types of flowers and shrubs, separate garage and storage shed, two good wells, over 150 feet of beach frontage. Perfect seclusion. Easy terms if desired. This is a wonderful property for the right people. (Exclusive listing.)
Full Price $8500
Cliff Green, 2-2157
Roy Smith, 2-157; Eves., 4-3019

MONTREAL TRUST CO.
1111 Government St.

EXCLUSIVE LISTING
Spotlessly clean modern stucco bungalow, close to bus, schools and stores. Living room, two bedrooms (sliding door closets), attractive den or sunroom (would serve as child's bedroom), four-piece bathroom, electric cabinet kitchen and dinette. Fully lined 8-ft. basement with furnace, electric water heater, separate storage room, drive-in garage. Special features are lots of storage closets, laundry chute, windproof R.O.W. windows, three and four-way switches for convenient light control, extra toilet and washbasin in basement. Large lot with chicken house and fruit trees. Connected to sewer.
PRICE (terms available) $8400
Call Mr. Brewin 2-5135; Eves. 9-2577

SIDE-BY SIDE DUPLEX
New stucco, four rooms and bath each side, 20 foot living rooms, two bedrooms and cabinet kitchens (wired). Each has automatic oil furnace. Shows over 10% net. Terms at only $14,500

STUCCO BUNGALOW
THREE BEDROOMS
Situated inside the mile circle. Large living room, electric cabinet kitchen, dinette and three large bedrooms. High basement with piped hot-air furnace. Early possession and terms arranged at $9750
Evenings Alex Fleming, 3-4782

ALTON & FLEMING
1006 Blanshard St. Phone 4-5113

57 HOUSES FOR SALE

HICKS REALTY
LIMITED
1710 DOUGLAS STREET 2-5104
OPPOSITE HUDSON'S BAY STORE

WATERFRONT
MARVELOUS VIEW
(485-G) Four miles from Victoria, in a secluded garden of nearly one acre. Brick construction and built like a battleship. There is a huge living room (20x30) with an attractive fireplace, large plate-glass view windows and french door on to a sundeck, dinette, two bedrooms, cabinet kitchen and four-piece Pembroke bathroom. On a lower level a large games room, dressing room and 3-pce. Pembroke bathroom. Automatic oil hot water heat and double garage.
Price $17,500
Mrs. Burbidge, 2-5104 anytime

DE LUXE RANCHER
MOUNT TOLMIE
$2500 DOWN
(366-G) Every convenience is built right into this home. Large living room with fireplace, dining room, beautiful electric kitchen with large utility, three bedrooms and three-piece Pembroke bathroom. Each room is temperature controlled with electric heat. Good television reception and attached garage. Sacrifice price $10,950
Mr. Beswick, 2-5104 anytime

OAK BAY
EXCELLENT TERMS
(492-G) A delightful, three-year-old stucco bungalow on a quiet street of new houses. Charming living room with an attractive fireplace and oak floors, two excellent bedrooms, four-piece Pembroke bathroom and a beautiful shining cabinet kitchen (wired) with large dining nook. Masses of cupboards. Full cement-lined basement with extra unfinished room. Drive-in garage and hot-air heat. Excellent garden. Price $10,500
Mrs. Burbidge, 2-5104 anytime

LANSDOWNE
(365-G) As pretty as a picture. This lovely cottage in a beautiful graden has a lovely living room with fireplace, electric or wood; a bright, modern kitchen with a tile sink and two nice bedrooms. Must be seen to be appreciated. Price $9200
2-5104. Eves. 2-6243

$1500 DOWN
$30 Per Month — Low Taxes
(362-G) Four-room Saanich bungalow, just off Quadra, consisting of two bedrooms, living room, large kitchen with oil range and three-piece bathroom. Duroid roof and attached garage. Owner transferred east.
Full price $4500
Mr. Beswick, 2-5104 anytime

WHY PAY RENT?
WORKING MAN'S SPECIAL
(331-C) Three-bedroom bungalow. Spotless inside. Full basement. New Duroid roof. Only $800 down.
Full price only $4200
Mr. Fiddick, 2-5104 anytime

K & S

LOW DOWN PAYMENT
Take advantage of new N.H.A. loan, $2,100 down will purchase a large three-bedroom house in the Willows area with oil heat, oak floors and garage. Mortgage $10,700 payable $65 monthly. Four houses on this plan sold since first advertised recently.

BRENTWOOD
FISHERMAN'S PARADISE
Owner LEAVING FOR U.S., must sell attractive two-bedroom bungalow. STONE'S THROW FROM BEACH AND MOORINGS. TWENTY-FOOT LIVING ROOM modern kitchen with generous dining area. Glassed-in sunroom. MODERN PEMBROKE BATHROOM, WALL-TO-WALL CARPET IN LIVING AND BEDROOM. Garage. AN UNDOUBTED BARGAIN FOR CASH. $5500
MR. STUBBINGS, 4-4127; EVES. 2-1738.

OAK BAY SOUTH
Near shopping, one block from sea. Well-built, 10-year-old bungalow. Exceptionally large living room, family dining room, two good-sized bedrooms. Full concreted basement has extra bedroom. Large fenced lot. Excellent for children. LOW DOWN PAYMENT CONSIDERED. Full price $11,000
Mr. Whyte 4-4127, Eves. 2-5076

UNIQUE — DISTINCTIVE
Just completed, inspect this 1954 house today. Six spacious rooms (three bedrooms), four-piece bath on one floor. Unfinished rumpus room in basement. Automatic oil furnace. Choice Oak Bay location and easy terms to a qualified purchaser.
Price $13,150
MR. NICHOLS, 4-4127, Eves. 7-3184

KER & STEPHENSON
LIMITED
909 Government Street

BROWN BROS.
AGENCIES LTD.
1125 BLANSHARD ST. Phones 3-1183-4
(Member Real Estate Board of Victoria)

DE LUXE BUNGALOW
University Heights
New ultra-modern five-room bungalow. Hardwood floors throughout. Combination living room with unique stone fireplace and dining room with mahogany panelled wall. Two twin-size bedrooms. Automatic clothes and dishwasher. Views from all windows. Cannot be duplicated for price asked with very good terms $11,600
Mr. Gaunt or Mr. Clarke, eves. 9-3407.

STUCCO DUPLEX
Five Minutes Walk to Town
Showing 10% on investment and in perfect renting location—One self-contained, 4-room suite and one self-contained, 3-room (furnished) suite; hot-water heat. Two-car garage. Outstanding buy at $4,500 down. Full price $10,800
Mr. Gaunt or Mr. Clarke, Eves. 9-3407

PRETTY AND PRACTICAL
Truly the Best Buy We Have Seen for a Long Time
This 4½-room bungalow, located on nicely fenced lot, beautiful garden in tip-top shape. Conveniently located to stores, bus and city centre. Large living room, two good bedrooms, good utility room; all attractively decorated. If you are looking for a home in this price range, this cannot be equalled. Terms arranged $6400
Mr. Gaunt or Mr. Clarke, Eves. 9-3407

OAK BAY
5-Year-Old Bungalow
This charming white siding bungalow with a green Duroid roof, will be particularly interesting to those who wish to avoid too many steps. Living room is 14x16 with hardwood floor, dining room, modern cabinet kitchen with plenty of space, utility room, two nice bedrooms and bath; hot air piped furnace, extra large garage on an easy to care for lot.
Terms at $9200
Mr. Crow 3-7181; residence 2-0775

THE GORGE
3010 Balfour Ave.
Exclusive to this office, cute, compact, and conveniently planned, five-room white Californian stucco bungalow with Oil-O-Matic heat and attached matching garage. Complete with oil range and Bendix washer. Immediate possession. Terms at $8750
Ask for Mr. Dobson, 3-7181

NEW DUPLEX — $21,000
OIL-O-MATIC
SIDE BY SIDE, spacious and well designed, each with three bedrooms; electric kitchen; hardwood floors; living room with Roman tile fireplace; FULL BASEMENTS; rumpus space with fireplace; drive-in garage; Oil-O-Matic heating units. PLEASANT OUTLOOK. GOOD LOT.
Asking $21,000
Please call R. Cox 3-7181;
Residence 3-3814

SWINERTON & CO
LIMITED
620 Broughton 3-7181
Member Real Estate Board of Victoria

57 HOUSES FOR SALE

TOWN & COUNTRY
HOMES LIMITED
PHONE 2-7276 1923 QUADRA ST.

READY TO SHOW
LANSDOWNE - WILLOWS
A BRAND NEW, THREE-BEDROOM BUNGALOW, N.H.A.-built by reliable contractor. Large living room, combination electric kitchen and dining room, through hall, oak floors, tapestry plaster, Oil-O-Matic package unit heating. You'll like the plan. N.H.A. mortgage can be assumed, $7,800 at 5¼% at $65 per month, including taxes. Full Price $12,500
Call Mr. Ludlow, 2-7276 day or night

JAMES BAY
310 QUEBEC STREET
$2000 — DOWN — $2000
Five-room bungalow about 14 years old, all in good condition. Living room, dining room, kitchen and two bedrooms, full basement and drive-in garage. Full Price $10,500
Contact Harold Kirkham, 4-4877

FAIRFIELD—HOWE STREET
Good five-bedroom family home. Two bedrooms on main floor, large living room, dining room, cabinet kitchen, three-piece bath, lovely oak floors, full basement. Asking price (terms arranged) $8950
Phone Mr. Amos or Mr. Christensen, 2-7276

UNIQUE
GORGE—BURNSIDE
FOUR-ROOM bungalow with full basement, drive-in garage, automatic oil piped furnace, automatic electric hot water, electric cabinet kitchen, Pembroke bath, two bedrooms, living room with fireplace, HARDWOOD FLOORS, immaculate condition, beautiful grounds, sewer connected, close to stores and bus. Full price (with big reduction for cash) with terms $8500
Phone Ken Sturgeon, 7-1580 Eves.

YOU'LL BE CHARMED
With this four-room siding bungalow just a block from the Jubilee Hospital. Completely redecorated inside and out, also new kitchen cabinet and plumbing fixtures. Living room with fireplace, two nice bedrooms, three-piece bath. The kitchen is a dream. Easily kept grounds. Quiet street, convenient to bus. Terms arranged.
Price only $5250
Act now, call Mr. Ludlow, 2-7276 day or night.

Two Attractive Homes
Seaview Heights, Cordova Bay
OPEN FRIDAY - SAT., JULY 9 and 10
2-5 and 7-9 P.M.
5089 WESLEY ROAD
DRIVE OUT TO "SEAVIEW HEIGHTS" JUST 15 MINUTES FROM CITY HALL FOR AN OUTSIDE PREVIEW OF THIS BEAUTIFULLY CONSTRUCTED BUNGALOW IN "NEW CONDITION." ON ONE OF THE FINEST VIEW LOTS (100x225) IN OR NEAR VICTORIA. A LEVEL LOT, PARK-LIKE SETTING (GARDEN AS LITTLE OR AS MUCH AS YOU WANT). MAGNIFICENT PANORAMIC VIEW OF THE STRAITS, ISLANDS AND MAJESTIC MT. BAKER FROM ALMOST EVERY WINDOW IN THE HOUSE. ON A CLEAR DAY WE GUARANTEE AN UNOBSTRUCTED VIEW OF 100 MILES. WELL OVER 1,300 SQ. FT. OF WELL-PLANNED, QUALITY CONSTRUCTION. EXCELLENT HOT-WATER OIL-O-MATIC HEATING SYSTEM (RECESSED RADIATORS—CRANE BURNER). SUCH EXTRAS AS ELCO BRONZE GUARANTEED HOT-WATER BASEMENT. EXCEPTIONAL VALUE. (OPEN FOR CASH OFFER) $14,700
Watch for the signs—drive out Pat Bay Highway—take second turning on your right past ROYAL OAK—drive into SEAVIEW HEIGHTS SUBDIVISION—Follow signs.

— ALSO —
5026 CORDOVA BAY ROAD
SEAVIEW HEIGHTS
Attractive N.H.A. bungalow with beautiful view of Straits and ACCESS TO SANDY BEACH, three bedrooms, dinette, living room with fireplace. Full, HIGH basement. FIREPROOF drive-in garage. LARGE CORNER LOT. Close to school, stores and churches.
Full price (Terms) $10,500

FRASER BISCOE'S
876 YATES ST. (ACROSS FROM POST-OFFICE)
3-9413—Eves., 2-1326

RITHET
706 Fort 2-4251
OUR 83RD YEAR

LOOK! HUNT!
SEARCH!
You'll never find a home as pleasing as this five-room stucco bungalow located in the CEDAR HILL DISTRICT. With through hall plan, this home has a large friendly living room, dining room and most convenient electric cabinet kitchen. Two twin bedrooms and full bathroom. Full high basement. Hot-air furnace. Drive-in garage. ALL FULLY INSULATED. N.H.A. terms. Priced to sell $10,750
Call Mr. Kitto, 2-4251, Eves. 3-1880

OAK BAY
NEAR ESTEVAN
A well-built (prewar) stucco bungalow with living and dining rooms, two twin-size bedrooms and an extra room in basement—a nice home in good condition, a nice street and handy to stores, beach, etc. MAKE THIS YOUR HOME. Taxes $83.
Full price $12,300
with $4,000 down.
Call Mr. Thomas, 2-4251, Eves. 4-8660

ARTISTIC BUNGALOW
OAK BAY
Distinctly designed, skillfully constructed and situated within a stone's throw of the beach and the Victoria Golf Club, this delightful bungalow (less than 3 years old) is ideally suited to the retired man or young business executive. Living room, dining room, 2 bedrooms and den are all well proportioned and in good taste. The kitchen arrangement would be the joy of any proud housewife. Beautiful hardwood floors throughout. Full high basement with extra room. Oil-O-Matic heating. Lovely garden. The entire property is in immaculate condition.
Price $18,900
Call Mr. Speed, 2-4251; evenings, 3-8595

LOOKING FOR REVENUE
SUITABLE FOR
CONVERSION
$7000 Full Price. Built of stone, this fine old home has excellent revenue possibilities. Contains nine very large rooms, three fireplaces, two bathrooms, full basement. Good large lot. This is a real bargain. Taxes $233.81.
$15,000 Full Price. The ideal view location is suitable for a high-class conversion. Large grounds beautifully landscaped; 10 spacious rooms, five fireplaces, four bathrooms; hardwood floors in main rooms; hot-water heating with coal stoker; insulated. Well maintained. Taxes $375.

1032 COLLINSON STREET
TO CLOSE AN ESTATE
Revenue home. A substantial house converted into four housekeeping units and showing an excellent return. The full price is $8,200, which includes some furnishings. Terms arranged. Inspection of interior by appointment only.

THE CANADA TRUST
COMPANY
1130 Government Street
Phone 2-0111 Evenings, 3-8486 or 2-3758

57 HOUSES FOR SALE

NEW
4-BEDROOM HOME
WITH
BUSINESS FRONT
3611 TILLICUM ROAD
A genuine opportunity in rapidly growing district of new homes. Suit large family wishing to augment present income. Rent property for $85, and buy fixtures for $2500
Property may be purchased for $12,600
An exclusive listing. Please ask for Mr. Bacon, Eves., 4-4751

H. A. HUMBER LTD.
1220 BROAD ST. 3-0161

THE ROYAL TRUST
COMPANY
HIGH QUADRA
$1,500 down for this older type seven-room siding bungalow. Oil-O-Matic hot air heating. Living room, dining room, kitchen, pantry, toilet down. Three bedrooms, sun porch and three-piece bath up. Full basement, Duroid roof. Taxes $104.
Mr. Coles

THE ROYAL TRUST
COMPANY
1205 Government Street 3-4126
Evenings 2-8752

NEAR JUBILEE HOSPITAL
A well-built, three-bedroom bungalow, with living room, dining space, modern electric kitchen, Pembroke bathroom, utility room, automatic oil heating, separate garage. N.H.A. payments. Down $3,000 ..... $9950

OAK BAY
Seven rooms, older-type home in good condition throughout, hot-air furnace, full basement, good lot, taxes approximately $53. Approximately half cash down. Price $6950
Mr. Roberts.

H. G. DALBY & CO. LTD.
634 VIEW ST.
3-6241

$500 DOWN
$100 MONTH
$7950 FULL PRICE
Yes, Sir! Owner says sell brand new stucco bungalow of 4½ rooms with large living room, fireplace, cabinet kitchen, dining area, two bright bedrooms, four-piece Pembroke bathroom, enclosed carport.
Please ask for Mr. Cy Limb,
3-1187 - 2-7389

MEHAREY & CO. LTD.
622 VIEW STREET

HOLLICK REALTY
LIMITED
Three bedrooms, Oil-O-Matic heat. Brand new. Four blocks from school. Three-mile circle. No steps. Priced at $8,925. Call Ernest Haggis, 9-1647, 2-7514, or Clarence Reynolds, 3-8457, 2-0732, or William Hollick, 2-3987, 2-7514. Office at 1118 Quadra Street.

58 WANTED TO BUY—HOUSES

BRENTWOOD OWNERS!
Wanted—Two-bedroom bungalow in the Brentwood area, up to $8,000. Might offer Oak Bay six-room home (value $5,000) in exchange.
DICKIE & CO. REALTY
833 Fort Street 2-4312, 3-3640

URGENT—CLIENT WILL PAY UP TO $15,000 cash for reasonably new and attractive five-room bungalow in Oak Bay or Gordon Head. Immediate action promised. Please call Mr. Speed, 2-4251, Rithet Consolidated Ltd.

WE WANT HOMES IN FAIRFIELD UNDER $10,000, low down payment if possible. Please phone your listings to Mr. Amos, 2-7276; eves., 4-6606. TOWN & COUNTRY HOMES LTD., 1923 Quadra Street.

REALISTIC OWNERS
We have up to $7,000 cash as a down payment on a realistically-priced revenue, triplex or fourplex. But please, let us have no crazy prices. Urgent. Box 852, Victoria Press.

NAVAL OFFICER REQUIRES THREE-bedroom house, near school, $1,000 cash, with substantial monthly payments. 2-3121, Local 142, or Box 1322, Victoria Press.

CASH BUYER FOR OAK BAY FIVE-room bungalow, south of Avenue. Price to be under $10,000. See Mr. Bagshawe. The B.C. Land, 4-4115.

LET ME HANDLE THE SALE OF YOUR home. No fuss or bother. Alex Fleming, 4-5112; residence 3-4762.

59 PROPERTY FOR SALE

SAANICH SEAFRONT. ELEVEN ACRES (half under cultivation) with cosy three-room cottage. Several outbuildings, two wells. Here is a place with many possibilities. Generous terms. Price $8,500. Call Mr. Speed, 2-4251. Rithet Consolidated Ltd.

JUST UNDER HALF ACRE, GORDON Head area, $1,200. Beautiful view, sheltered spot, exceptional value. 3-9592.

ONE LOT, 40'x120'. 4-5090.

61 ACREAGE FOR SALE

SEVEN ACRES WITH OLDER-TYPE home. Just right for poultry or a few head of cattle or horses. Price $7,650 or will trade for small bungalow in Lake Hill district. Phone Mr. Christensen, 2-7276 anytime. TOWN & COUNTRY HOMES LTD., 1923 Quadra Street.

QUALICUM BEACH, 28 ACRES, FOUR-room cottage, electricity, about 1½ miles to beach and village, $2,750, terms. W. G. Lewis, Brentwood Bay P.O., Keating 55-H.

APPROXIMATELY TWO ACRES, 200 feet frontage. Known as 4249 Dieppe Road. Phone owner, 9-1066.

63 ACREAGE WANTED

FARMS AND ACREAGE WANTED
We have enquiries for acreage of all sizes. With or without buildings. One client wants 100 acres or over with timber first or second growth. Please let us have your listings. Phone Mr. Amos or Mr. Christensen, 2-7276 anytime, Town & Country Homes Ltd., 1923 Quadra Street.

64 FARMS FOR SALE

SEVEN ACRES OF ARABLE LAND, plus 8-room home, barn and chicken house, within the four-mile circle. Full price $12,600. Call Jack Brown, evenings 4-4976. Pemberton Holmes Ltd. 4-8124. 1002 Government Street.

Vacant Two-Room Brentwood Bay House for Sale

Sealed tenders addressed to the undersigned will be received up to 5.00 p.m. Thursday, July 22, 1954, for the purchase for cash of the South Half of Lot 1, Section 10, Range 2 West, South Saanich District, Plan 1915, situate on Harding Lane, Brentwood, Central Saanich, B.C. Subject to District of Central Saanich and Province of British Columbia requirements for installation of sanitary facilities and repairs.

Each tender must be accompanied by a certified cheque of $100.00 made payable to the undersigned. The highest or any tender not necessarily accepted. Full particulars on application to

R. L. COX, Official Administrator, Administrator for the Estate of of Herbert Richardson, deceased, 519 Central Building, Victoria, B.C.

BOARD OF SCHOOL TRUSTEES
OF SCHOOL DISTRICT NO. 69
invites tenders for the erection of an additional classroom to the Nanoose School, Nanoose, B.C. Plan and specifications may be obtained from the undernoted on deposit of $5.00. Sealed tenders marked "Tender—Nanoose School," to be filed with the undernoted not later than 5 p.m. July 27th, 1954. Certified cheque in the amount of 5% of the tender to be included with tender.

Lowest or any tender not necessarily accepted.

JAMES H. WHITE,
Secretary-Treasurer,
School District No. 69,
Qualicum Beach, B.C.

Klass Reimer's Descendants Bring 4,000 to Man. Reunion

STEINBACH, Man. (BUP)—A family reunion that may be Canada's biggest ever was scheduled for today at Blumenort, a village four miles north of here.

Between 3,000 and 4,000 descendants of Klaas Reimer, whose son settled in this district in 1874, were expected to arrive from all over Canada and the United States for a mammoth get-together. It was the first try at bringing all members of the family together. John C. Reimer, chairman of the reunion committee, said here.

Klaas Reimer was born in Russia in 1770 and founded a religious sect there. His religious beliefs are still taught in this district.

Abraham Reimer came to Canada in 1874, and his son Klaas built the first store here in 1884. The building still stands as a unique family museum. Many of the township's business men today are direct descendants of Klaas, the first merchant here.

DEPARTMENT OF LANDS AND FORESTS
Petroleum and Natural Gas Control

NOTICE OF APPLICATION FOR A CROWN PETROLEUM AND NATURAL GAS (PERMIT)
UNDER THE "PETROLEUM AND NATURAL GAS ACT"

In the Land Recording District of Victoria, B.C., and situate in the Sooke area of Vancouver Island.

Take Notice that PHILIP LIEBERMAN of Edmonton, occupation, Oil Operator, has applied for a Crown petroleum and natural gas (permit) on the location described as follows:

Situated in the Victoria Land Recording District and comprising all Crown Petroleum and Natural Gas Rights within Longitude 123°30' and 123°45' and Latitude 48°20' and 48°30', and containing 30,000 acres, more or less.

Date of application, 26th day of May, A.D. 1954.

Dated at Edmonton, Alberta, this 28th day of June, A.D. 1954.

PHILIP LIEBERMAN.

LAND REGISTRY ACT
Section 161
IN THE MATTER of Lot 17, in Block 21, of Section 78, Victoria District, Plan 1171.

PROOF having been filed in my office of the loss of Certificate Title No. 31535-I to the above mentioned land in the name of The Trustees of The Garden City Congregation of The Methodist Church and bearing date the 20th day of January, 1919.

I HEREBY GIVE NOTICE of my intention, at the expiration of one calendar month from the first publication hereof, to issue to the said The Trustees of The Garden City Congregation of The Methodist Church, a Provisional Certificate of Indefeasible Title in lieu of such lost Certificate.

ANY PERSON having any information with reference to such lost Certificate of Title is requested to communicate with the undersigned.

DATED this 29th day of June, 1954, at the Land Registry Office, Victoria, British Columbia.

A. HOWARD,
Deputy Registrar,
Victoria Land Registration District.

All-Star Negro Baseball Team

NEW YORK (AP)—Catcher Elston Howard of Toronto Maple Leafs and pitcher Joe Black of Montreal Royals will be members of an all-star Negro squad which Brooklyn's Roy Campanella will take on an international exhibition tour after the current season.

KILSHAWS
the AUCTIONEERS
A Valuable Assembly of
HOUSE FURNISHINGS
To Be Sold By
KILSHAWS SALESROOMS
1115 FORT ST.
FRIDAY
7.30 o'Clock
Comprising nearly new Furnishings for all rooms, 2 and 3-piece Chesterfield Suites of real quality, Davenports, Coffee, End or Occasional Tables, Standard and Table Lamps, Valuable Glass and China, Utensils.
SPORTING GOODS
RODS and REELS
BEDROOM SUITES OF SUPERIOR QUALITY
Mahogany, Walnut and Maple Suites, Good Beds, Dressers, Chiffoniers, Maple and Chrome Breakfast Sets, Refrigerators, Ranges, Drapes, Rugs, Vacuum Cleaners, Golf Clubs, Desks, China Cabinet, Corner Cupboard, Bric-a-Brac. Many items of value and interest.
Attend This Sale
KILSHAWS the Auctioneers
1115 Fort St. 4-6141
We suggest you inspect these furnishings.
Cash advanced on consignments.
Prompt settlements.
KILSHAWS.

Rosen Admits Injury May Hurt Title Chance

CLEVELAND (AP)—A worried Al Rosen admitted Wednesday a broken finger that refuses to mend quickly may have ruined his batting chances for this year.

Rosen broke his right index finger at the second joint May 25 fielding a hot grounder hit by Chicago's Jim Rivera. The joint is still half again the normal size and the Cleveland third baseman can't get his strongest finger to bend around a bat properly.

As his average skids, the husky batter works overtime trying to develop a new grip but is about convinced it will never be like the old one.

"I'll have good days, all right," he explained, "but day-by-day I'll not get as many hits this way."

Rosen, most valuable player in the league last season, led in homers and runs batted in.

When he caught Rivera's hit, he was leading the American League with 11 home runs and 44 runs batted in and was second to teammate Bobby Avila with a .372 batting average.

Since then he has hit 25 times in 96 chances for a .260 average. That brought his record for the season down to .324.

Major Pacesetters

By the Associated Press

NATIONAL LEAGUE

	AB	R	H	Pct.
Snider, Brooklyn	291	60	108	.371
Mueller, New York	311	51	109	.351
Schoendienst, St. Louis	342	68	116	.339
Musial, St. Louis	310	73	104	.335
Hamner, Phillies	282	44	94	.333

Runs—Musial, 73. Runs Batted In—Musial, 81. Hits—Schoendienst, 116. Doubles—Snider, 24. Triples—Snider, 9. Home Runs—Mays, New York, 28. Stolen Bases—Bruton, Milwaukee, 17. Pitching—Antonelli, New York, 12-2, .857. Strikeouts—Haddix, St. Louis 94.

AMERICAN LEAGUE

	AB	R	H	Pct.
Avila, Cleveland	253	52	90	.356
Noren, New York	181	28	64	.354
Rosen, Cleveland	228	35	74	.325
Mantle, New York	274	53	98	.318
Fox, Chicago	331	62	105	.317
Busby, Washington	319	43	101	.317
Minoso, Chicago	303	66	96	.317

Runs—Minoso, 66. Runs Batted In—Minoso, 69. Hits—Fox, 105. Doubles—Vernon, Washington, 20. Triples—Runnels, Washington, 12. Home Runs—Mantle, 18. Stolen Bases—Jensen, Boston, and Minoso, 11. Pitching—Reynolds, New York, 9-1, .900. Strikeouts—Turley, Baltimore, 103.

Maynard & Sons
SINCE 1902 AUCTIONEERS and APPRAISERS LTD.
PROBATE, INSURANCE and ADVISORY APPRAISALS
Instructed by MR. and MRS. D. S. DIGGENS who have moved to Calgary, and other owners, we will sell by Auction, in our Salesrooms, 731-33 JOHNSON STREET
TOMORROW — 1.30 P.M.
INTERESTING
HOUSEHOLD FURNISHINGS
INCLUDING THE ENTIRE CONTENTS OF THE ABOVE MENTIONED HOME
BRAND NEW SINK UNIT WITH BUILT-IN "GAINADAY" WASHER
WESTINGHOUSE SERPENTINE FRONT RADIO COMBINATION
I.E.L. ONE-MAN CHAIN SAW—CHROME GARDEN LOUNGE
OAK ROLL-TOP DESK—SEVERAL BED-CHESTERFIELDS
CONTEMPORARY FLOOR AND READING LAMPS
CHESTERFIELD AND BED-CHESTERFIELD SUITES
WALNUT D.L. GATE-LEG TABLE AND WALNUT OCCAS. PIECES
5-PCE. WALNUT BEDROOM SUITE—PAIR OF TWIN BEDS
OTHER BEDS COMPLETE AND WALNUT BEDROOM FURNISHINGS
COMB. GAS AND COAL AND WOOD RANGES—ELECTRIC RANGE
RANGETTES—OIL-BURNING RANGES—CHILD'S CRIBS
SEVERAL SETS OF TABLES AND CHAIRS—BICYCLES
OLD PLATE—CRUETS—CHINAWARE AND GLASSWARE
3-SPEED AND OTHER RECORD PLAYERS—MANTEL RADIOS
ELECTRIC WASHER—SMALL ELECTRIC APPLIANCES
A LARGE SALE WITH OVER 300 INTERESTING LOTS
NOTE—There Will Not Be a Morning Sale in Our Basement Salesrooms
733 JOHNSON ST. MAYNARD & SONS 4-5921

Jamaican BEG Team Announced

KINGSTON, Jamaica (CP)—Thirteen athletes, including Olympic champions George Rhoden and Leslie Laing, will compete for Jamaica at the coming British Empire Games.

Rhoden, 400 metres champ, and Laing, a member of the winning spring relay team at the 1952 Olympics, head a track-heavy entry, which includes one swimmer and three weight lifters. The coach will be Herb McKenley, the track speedster who now is a professional who with now-retired Arthur Wint, appeared at past Olympics.

The rest of the team is comprised of Keith Gardner, Louis Gooden, Allan Moore, Frank Hall, Richard Estick, Louis Knight and Ronald Horsham, all track and field men; weight lifters Lionel Spence, Donald Heron and Algernon Taffe and swimmer Barrington Roper.

Canadian B.E.G. Standards Set

VANCOUVER (BUP) — Official standards to be used in selecting members of Canada's track and field team.

Fred Rowell, chairman of the national track and field committee, which is in charge of the Canadian trials, said names selected at the trials would be subject to approval of the British Empire and Commonwealth Game Association of Canada.

Following the the official Canadian men's standards:

One hundred yards, 10 seconds; 220 yards, 22.1 seconds; 440 yards, 49.5 seconds; 880 yards, one minute, 55 seconds; mile, four minutes, 19 seconds; three miles, 14 minutes, 50 seconds; six miles, 31 minutes, 30 seconds; 120-yard hurdles, 15.1 seconds; 440-yard hurdles, 55 seconds; pole vault, 12 feet three inches; high jump, six feet two inches; broad jump, 22 feet; hop, step and jump, 46 feet; shot put, 46 feet; discus, 140 feet; hammer, 140 feet; and javelin, 175 feet.

Women's standards:

One hundred yards, 11.4 seconds; 220 yards, 25.8 seconds; 80-metre hurdles, 12 seconds; high jump, five feet one inch; broad jump, 17 feet six inches; shot put, 36 feet; javelin, 115 feet; discus, 120 feet.

AUCTION SALE
VICTORIA, B.C.
Automobile Parts, Accessories, Garage Equipment of Sangsters Veteran Auto Mart Ltd., 1824 Quadra St., Victoria, B.C.
(Close to Arena)
Commencing 10.30 a.m.
FRIDAY, JULY 9th
On instructions from the Trustee, we will offer for sale at the above time and place the following:
STOCK—Quantity of used car parts, 1936 Chevrolet Sedan, New Stock of Fan Belts, Ignition Parts, Fuel and Carburetor Parts, Gaskets, Piston Rings and Pins, Brake Lining, Bendix, Spark Plugs, Quantity of Tumbler Products, 50 Gallons of Antifreeze, 60 Quarts Car Paints, other Parts and Accessories.
EQUIPMENT, consisting of: 1-ton Differential Chain Block, approximately 24 ft. Mono Rail and Trolley, 2 C.O. 2-Hand Fire Extinguishers, 7-inch B. & D., H.D. Disc Sander, 2 Battery Voltage Testers, 1 G.A.C. Model 700 Body and Fender Straightening Tools with Jack Hammer and Hydraulic Jack, 6 and 4-inch Bench Vises, 2 Walker Floor Jacks 1½-ton capacity, 1 Regent Battery Vitalizer, 1 Dominion Welding Tank complete with Carbide Container, 1 set of Acetylene Welding and Cutting Equipment, 6-inch Sioux Electric Bench Grinder, Electric Paint Heater, De Vilbiss Air Compresor (Model 225) with 2 h.p. G-E Motor, Champion Spark Plug Tester, Northern Electric Magnaphone, ½-inch Electric Drill and ¼-inch Electric Drill, Hard-face Valve Seating Set, Kit of Drills, Voltage Tester, Tungar Battery Charger, Trans. Oil Dispenser, Bluepoint Auto Electric Tester, Electric Soldering Gun, Electric Tire Regroover, miscellaneous assortment of hand tools.
Terms of Sale: Cash
Immediate Removal Requested
Goods on view morning of sale.
ROSS AUCTIONEERS AND APPRAISERS

BIGGEST DESSERT NEWS IN YEARS!
Now enjoy
definitely different,
Light 'n fluffy
JELL-O
INSTANT
PUDDING!
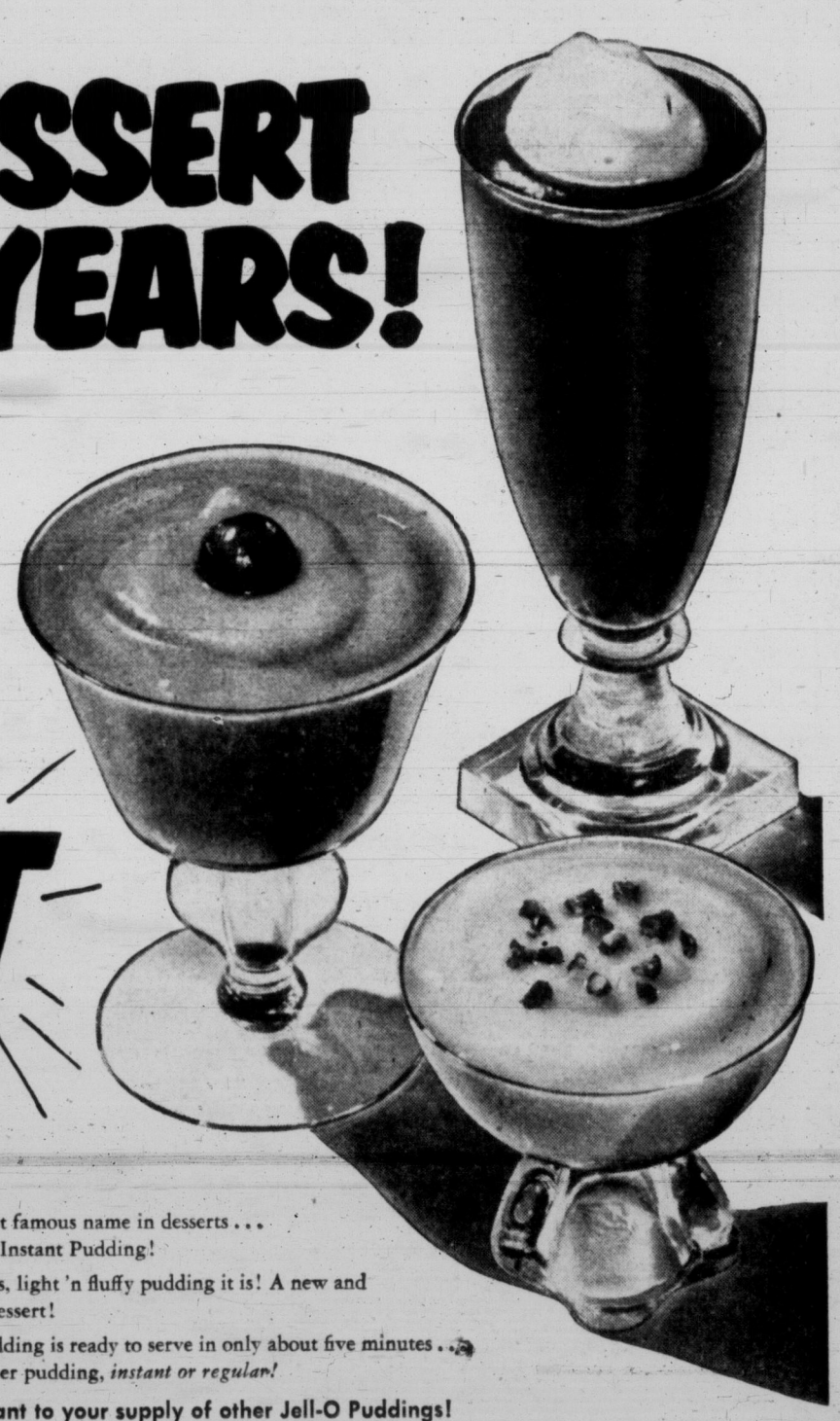

JELL-O . . . the most famous name in desserts . . . brings you JELL-O Instant Pudding!
And what delicious, light 'n fluffy pudding it is! A new and different kind of dessert!
JELL-O Instant Pudding is ready to serve in only about five minutes . . . faster than any other pudding, *instant or regular!*
Add JELL-O Instant to your supply of other Jell-O Puddings!
Makes 4 to 5 servings
No Cooking · No Chilling
Just Mix With Cold Milk and Serve
VANILLA • CHOCOLATE • BUTTERSCOTCH
Jell-O is a registered trade-mark owned in Canada by General Foods, Limited

DICK TRACY

NANCY

AROUND HOME

DOTTY

MARK TRAIL

KERRY DRAKE

BUGS BUNNY

ALLEY OOP

ORPHAN ANNIE

KING AROO

OUT OUR WAY

BOARDING HOUSE

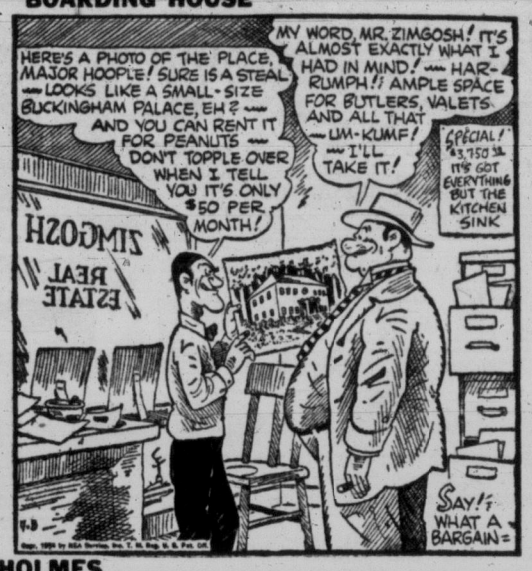

SHERLOCK HOLMES

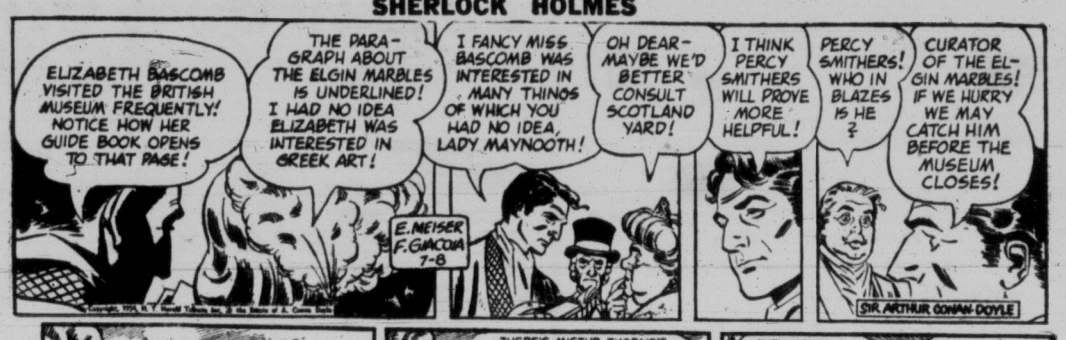

JOE PALOOKA

BUZ SAWYER

LONG SAM

PENNY

Bevan's Hopes Dashed For Labor Party Post

LONDON (Reuters) — Two major British trade unions, the coal miners and the engineers, today wrecked Aneurin Bevan's chances of becoming treasurer of the Labor party.

Both unions voted to nominate Hugh Gaitskell, chancellor of the exchequer under Clement Attlee's Labor government, for the vacant post in preference to the leader of the party's left wing.

The party treasureship became vacant on the death recently of Arthur Greenwood.

Texas Woman Named Air Derby Winner

KNOXVILLE, Tenn. (AP)—Mrs. Ruth Deerman of El Paso, Tex., today was declared winner of the eighth annual Powder Puff Derby.

Forty-six planes, piloted by women fliers, completed the 2,000-mile transcontinental race which began at Long Beach, Calif., last Saturday.

QUEBEC RIVER

The Saguenay river, noted for salmon fishing, flows 405 miles to its outlet in the St. Lawrence.

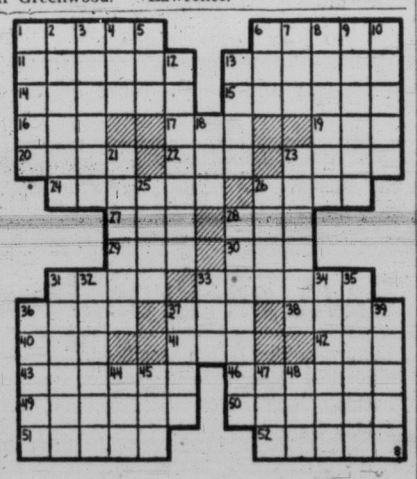

ACROSS
1 "—— in Wonderland"
6 "Good Night, ——"
11 Feminine appellation
13 Speaker
14 Depot ship
15 Armed fleet
16 Constellation
17 Decay
19 Hindu month
20 Soaks flax
22 Paid notices
23 Remove
24 Extort
26 Flowery girl
27 Conclusion
28 Metal fastener
29 Onager
30 Greek letter
31 Girl's name
33 Rasps
36 Weights of India
37 Flower
38 Girl's appellation
40 Light brown
41 Blackbird
42 Duct (anat.)
43 Harangues
46 Characteristics
49 Measuring devices
50 Evening party
51 Amphitheatre
52 Explosion

DOWN
1 Sacrificial block
2 Looked obliquely
3 Intrinsic
4 Food fish
5 Before
6 Irregular (ab.)
7 Male sheep
8 Storehouses
9 Little lump
10 Expunge
12 Messages
13 Cereal grains
18 Unusual
21 Daubs
22 Give
25 Handle
26 Miss Hayworth
28 Lets
31 More expensive
32 Embellished
33 Weapon
34 Feminine name
35 Writing tablets
36 Ostiole
37 Bulk
39 Item of property
44 Number
45 Age
47 Steal
48 Be sick

ANSWER TO PREVIOUS PUZZLE

DON'T SPOIL GOOD TIME

St. John Ambulance Men Give Advice for Holiday

Vacation-bound families at this time of year are advised by St. John Ambulance not to forget a few simple necessities which may make their holidays much more pleasant.

While first aid teaches that things close at hand may be used for most accidents, it is often wise to make some preparation.

One thing that should always be taken to a cottage is a first aid kit — the commercial type that sells for around $2 or $3 contains just about everything that is needed by the untrained person.

An approved sunburn lotion is always good to have along. But if a sunburn is really serious with blisters and cracks in the skin, protect the area as well as possible with clean bandages and take the patient to a doctor.

MULTIPLE USE

A bottle of rubbing alcohol has many uses. It will relieve an itchy feeling, is good to wash off parts of the body that have come in contact with poison ivy, can be applied to bruises and blisters, and is suitable as a mild antiseptic.

The best mild antiseptic to take along, however, is the creamy type sold in collapsible tubes. These can be squeezed right onto any wound before a dressing is applied.

If children who have trouble with their teeth are being taken to the cottage it might be a good idea to take some oil of cloves. This will relieve pain if applied to a cavity until the child can be taken to a dentist.

If there's poison ivy in the vicinity of your cottage it is wise to stock up with some counter-irritant at a drug store. Insect repellent should also be taken because a child scratching insect bites can often cause ugly sores.

Keep teeth bright
Chew Wrigley's Spearmint Gum.
Chewing helps keep teeth bright.
Freshens taste, sweetens breath.
Pleasant aid to popularity.

a sparkling smile is important
WRIGLEY'S SPEARMINT CHEWING GUM
Refreshing! Delicious!
AN211

EATON'S FRIDAY BARGAIN DAY

EATON'S Big Summer Clearance of Fabrics

36" Cottons to Clear

Better quality cottons in both plains and prints on novelty weaves. Various colors. 36" wide. **Friday Bargain,** yard **37c**

All-Wool Ski Cloth

Regularly 3.25 . . . a hard-wearing wool fabric for children's wear, jackets, slacks, etc. Comes in colours of royal, kelly, navy and black. 54" wide. **Friday Bargain,** yard **1.59**

Rayon Dress Crepes

Fine quality "Celanese" rayon dress crepes . . . a soft, drapable fabric for dresses and blouses. Colours include dark green, powder blue, rose, navy. Economical 44" width. **Friday Bargain,** yard **59c**

45" Chromespun Taffeta

Crisp, chromespun taffetas for formals and bridesmaids' dresses. Comes in colours of grey, navy and chartreuse with black shadow stripes. 45" wide. **Friday Bargain,** yard **69c**

36" Printed Corduroy

Checks, stripes, chevrons on fine wale corduroy . . . for vests, skirts, children's wear, drapes, bedspreads and a host of other family and household uses! Prints on ground colours of yellow, gold-colour, brown, grey, rose, blue, red and white. In 36" width. **Friday Bargain,** yard **89c**

36" Flannelette

A group of American flannelettes that are of exceptional quality and outstanding printed designs . . . Buy your requirements now for fall! **Regularly 79c and 89c. Friday Bargain,** yard **49c**

39" "Sanforized" Broadcloth

Treated for shrink-resistance . . . comes in plain colours for summer city and sports clothes. Colour-fast and washable. 39" width. **Friday Bargain,** yard **59c**

Special Selling of Remnants

25% to 50% Off Regular Prices

An outstanding clearance of remnants thrifty seamstresses won't want to miss! . . . Lengths up to four yards, in a good selection of plain coloured and printed fabrics. Included are cottons, shantungs, silks, rayons, eyelets, organdies, etc. Shop right at 9 for best choice!

Regularly 49c to 5.56
Friday Bargain, each **25c to 4.15**

Please, No Phone or Mail Orders

Plain Chromespun Taffeta

An iridescent effect makes this a lovely fabric for children's party dresses as well as your own formals. Comes in plain colours of grey, wine, navy, pink and green . . . in a 45" width. **Regularly 1.49. Friday Bargain,** yard **98c**

36" Rayon Pique

Washable, corded pique for dresses and blouses. Choose from kelly green, lime green, pink and light blue. 36" wide. **Regularly 1.49. Friday Bargain,** yard **59c**

Imported Corduroy

Hard-wearing pin-wale corduroys in just about every colour . . . 26 of them to choose from! You'll want enough for skirts, dresses, sportswear and children's wear for now and for fall too. Comes in approx. 40" widths. **Friday Bargain,** yard **1.69**

54" Coating

Plain shades and novelty checks . . . in all-wool velours, broadcloths, fleeces, etc. Wise homemakers will start their fall sewing now . . . and save substantially! **Regularly 4.95 to 6.95. Friday Bargain,** yard **2.95**

Rayon Suitings to Clear

Plain shades, plaid effects, novelty weaves, pic 'n' pics, etc. . . . All in this one low-price group! You'll use for shirts, sportswear, etc. Some with crease-resistant finishes. **Regularly 1.49 to 2.95. Friday Bargain,** yard **1.00**

Plain Flannelette, 36"

Strong quality, fluffy soft cotton flannelette in 2 to 10-yard lengths . . . you'll find dozens of uses for it in the home and for sleepwear for all the family! 36" wide, in assorted pastel shades. **Regularly 59c. Friday Bargain,** yard **44c**

Wool and Rayon Jerseys

These are the fabrics you like for stoles, blouses, sheath dresses. Choose from colours of copen, gold-colour, pink, beige, mauve, aqua, white and red. In economical 54" widths. Some specially purchased, some from regular stock. **Regularly 2.95. Friday Bargain,** yard **2.19**

36" Plaid Shirting

"Sanforized," colourfast cotton suede shirting. Attractive, colourful plaid check designs . . . suitable for children's wear, sport shirts, etc. **Regularly 89c yard. Friday Bargain,** yard **59c**

36" Printed Percales

New and different designs on this fine quality American cotton percale. Grand for gay summer dresses and swirling full skirts. **Regularly 89c yard. Friday Bargain,** yard **59c**

36" Kriskays

Crisp everglaze finish on these washable kriskays. Requires little or no ironing . . . comes in a good assortment of plain shades. **Regularly 98c and 1.19. Friday Bargain,** yard **59c**

36" Woven Ginghams

Imported cotton ginghams in colourful plaid effects. Lovely for summer blouses and dresses. Strongly woven fabric. **Regularly 79c yard. Friday Bargain,** yard **54c**

Famous-Name Prints

Cotton prints from famous American mills priced low for quick clearance! Flocked designs and novelty plaid effects. 36" wide . . . **Regularly 1.49 yard. Friday Bargain,** yard **99c**

EATON'S—Fabrics, Third Floor—Phone 2-7141

Clearance—Cotton Dresses

A Stand-Out Value for Gals-on-the Go!

Look your best all day long, have one or two of these crisp cottons that wash up daisy fresh . . . cost so little! Styled with zipper front, short sleeves, trim collar, pockets. Eyelet embroidery trim. Various colours, sizes 12 to 20 and 16½ to 24½. **Regularly 4.99. Friday Bargain,** each **3.99**

EATON'S—Cotton Dress Section, Second Floor—Phone 2-7141

Open An
EATON
Revolving Credit Account
with
NO DOWN PAYMENT
Full information obtainable from the Accounts Office, Third Floor.

Men's Cotton Tee-Shirts

Seconds, to clear! . . . Crew neckline pullover styles with short sleeves, collared neckline, polo style, also with short sleeves. All of fine combed cotton "Interlock" in plain white, yellow, light blue, wine and navy. Small, medium and large. **Friday Bargain,** each **69c**

Men's Summer Underwear

Rib cotton jerseys . . . in athletic style. Small (34 to 36), medium (38 to 40) and large (42 to 44) in white only. White cotton brevets . . . with elastic waist, elastic leg inserts. Small (30 to 32), medium (34 to 36), large (38 to 40) and extra large (42 to 44). **Friday Bargain,** each **69c**
3 for 2.00

EATON'S—Men's Furnishings, Main Floor—Phone 2-7141

Folding Chairs

Just the thing to take camping or boating . . . handy for your porch or patio . . . folding style chairs that store compactly, come in a varnished finish. **Regularly 5.50. Friday Bargain,** each **4.39**

EATON'S—Furniture, Second Floor, House Furnishings Building—Phone 2-7141

Foam Rubber Chair Pads

Substandards . . . 1-inch thick foam rubber chair pads. Come uncovered . . . in natural shade only. Size 15x13¾ inches. **Friday Bargain,** each **1.00**

Floral Chintz Cushions

Choose from several colours in bright, cheery floral prints. Grand for the summer cottage, beach and boat use. Size approx. 17x17 inches. Limited quantity! **Friday Bargain,** each **69c**

EATON'S—Fancy Goods, Third Floor—Phone 2-7141

Import Room Clearance

½ Price to ⅓ Off

One-of-a-Kind Imported Merchandise ⅓ to ½ off!

A twice-a-year opportunity to buy exclusive women's wear at special clearance prices! Sizes 10 to 20 in the group. For the best selection shop early, as quantities are very limited.

12 Only, Suits . . . from London and Paris. Tweeds, worsteds and fine wools in sizes 12 to 20. **Regularly 110.00 to 245.00. Friday Bargain,** each **67.50 to 163.33**

12 Only, Coats . . . Swiss and British designs in plain and novelty fabrics. Sizes 12 to 20. **Regularly 115.00 to 179.50. Friday Bargain,** each **57.50 to 119.66**

36 Only, Dresses . . . from New York, London and Paris. Fabrics of wool, silk and cotton. Sizes 10 to 18. **Regularly 35.00 to 175.00. Friday Bargain,** each **17.50 to 116.66**

24 Only, Evening Gowns . . . All imported, in short and long styles. Chiffon, lace and brocade fabrics. Sizes 10 to 18. **Regularly 89.50 to 235.00. Friday Bargain,** each **59.66 to 117.50**

EATON'S—Import Room, Second Floor—Phone 2-7141

Men's Tailored Windbreakers

Reduced to Clear! One Outstanding Style in Many Cloths and Colours

REGULARLY 13.95

All closely woven, hard-wearing rayon with rayon satin linings . . . precisely tailored with padded shoulders, two patch pockets, zipper closing, elasticized waists. Checks, line checks, linen-like or slub weaves in grey, green, brown, beige, teal, tan and navy. Sizes 36 to 46 in the group. **Friday Bargain,** each **8.99**

EATON'S—Men's Furnishings, Main Floor—Phone 2-7141

Clearance Cotton Broadloom

Save on Broadloom-by-the-Yard

Luxury-looking cotton broadloom that wears and wears . . . at a price low enough for wall-to-wall installation! Easy to keep sparkling clean, whether you wash it or vacuum it . . . comes with non-skid backing, in clear colours of rose, lime, green, grey and apple green. 9 ft. wide. **Regularly 6.77. Friday Bargain,** sq. yd. **3.98**

Cotton Broadloom Rugs, Reg. 41.70

6x9 size only . . . at this one quick-clearance price! Come early and choose from sandalwood, green rose. **Friday Bargain,** each **23.99**

EATON'S—Floor Coverings, Main Floor, House Furnishings Building—Phone 2-7141

Millinery Imports

Regularly 17.95 to 39.50

Clearance . . . Paris and New York imports as well as top Canadian designs at special low prices! Straws and fabrics in big-brim styles and "little" hat styles . . . natural, soft pastels, dark tones and many in white. **Friday Bargain,** each

10.00, 12.00 and 15.00

EATON'S—Millinery, Second Floor—Phone 2-7141

5 Only! Import Clearance

From the Import Room . . . a group of coats and dresses priced excitingly low! Couterier fashions in sizes 16 and 18 only, for very early shoppers. **Friday Bargain,** each **15.00 to 25.00**

EATON'S—Import Room, Second Floor—Phone 2-7141

Cotton Broadcloth Dress Shirts

Regular, fused and soft Windsor collars . . . single cuffs . . . generously cut, careful attention paid to collars, yokes and sleeves. These shirts are made from closely woven cotton broadcloth in blues, tan, grey, white. Sizes 14 to 17½. **Friday Bargain,** each **2.49**

Men's Blue Denim Overalls

"Sanforized" for lasting fit . . . of sturdy navy blue denim reinforced at points of strain. Finished with belt loops, five pockets . . . come in waist sizes 30 to 42, assorted leg lengths. **Friday Bargain,** pair **2.89**

EATON'S—Men's Furnishings, Main Floor—Phone 2-7141

20-Piece

Breakfast Sets

Imported from England . . . 20-piece starter sets priced to suit most everyone's budget! Choose from four modern colours, blue, yellow, pink or green. **Special Friday Bargain,** set **3.89**

EATON'S—China, Main Floor, House Furnishings Building

Kitchen Shears

Maker's clearance of hand-forged steel shears . . . for kitchen use. Bent style blades are nickel plated, with red handle. **Friday Bargain,** pair **97c**

Steak Knives

Set of four . . . scimitar style short blades of stainless steel mirror-polished. Serrated edge blades. Made by a well-known maker of quality cutlery. **Friday Bargain,** Set of 4 **1.49**

EATON'S—Cutlery, Main Floor—Phone 2-7141

It Pays to Shop at EATON'S STORE HOURS: 9 a.m. to 5 p.m. Wednesday, 9 a.m. to 1 p.m. — Phone 2-7141 THE T. EATON Co CANADA LIMITED

Weather: Cloudy, Few Showers
Details on Page 5

Victoria Daily Times

The Home Paper
TELEPHONE 2-3131
NIGHT
Circulation (to 8 p.m.) 2-3131
Classified (to 8 p.m.) 2-3131
Night Editor (to 11 p.m.) 2-3135

VOL. 121, No. 159 * VICTORIA, B.C., THURSDAY, JULY 8, 1954—30 PAGES PRICE: 7 CENTS SATURDAY, 10 CENTS

Florence Chadwick's Day

Hi!

The Chadwick gals were really livin' it up Wednesday! What a day we had!

Mom Chadwick and I went to the Government House garden party Wednesday afternoon and I'm afraid we must have stood around staring as if we had just come off the farm.

But really, we have never seen anything like this at any other tea parties we have attended. There must have been almost 2,500 people in attendance. We were tremendously impressed with the riot of colors when the many aides marched in. The scarlet tunics of the Mounties and the tartan kilts of the Scotties, all of them decked with medals and ribbons. . . . Well, I have seen a good many parts of the world but I have never seen anything so impressive.

The Lieutenant-Governor and his wife are charming people. It's so easy to see why they are so popular with people in Victoria. She looked lovely in her white dress, gloves and hat. When I met the Lieutenant-Governor in the reception line, he greeted me as if I was an old friend. It seems that he keeps his yacht, the Fifer, anchored at the Yacht Club and has seen me in my practice swims.

I was certainly thrilled when he told me, "Miss Chadwick, we are all pulling for you and wish you every success in your swim."

The same sentiment, which never ceases to thrill me, was expressed by many people I met during the day.

I am probably the only woman who ever gave herself a hot-foot at a Government House party. Trust old Flo to try and break the party up.

I was wearing open-toed shoes and while I was talking to someone, I felt something burning my poor big toe. I looked down and here I was standing on a burning cigaret butt. Chalk up one blister for Flo.

* * *

I received a pleasant visit from Fred Manning of Bapco Paint today. Although Fred is co-chairman of my swim, this is the first time I have seen him since I arrived here as he has been on the prairies on business. He told me that people in Edmonton and Calgary are very interested in my swim.

Fred and Stu Keate are doing a marvelous job of promoting and organizing my swim—the best I have ever had.

* * *

I was sincerely sorry to hear that Winnie Roach had to give up in her attempt to beat my record for the Catalina Channel. It is a heart-breaking thing to have to give up because of weather and I hope Winnie gets another chance.

* * *

This afternoon I addressed a luncheon meeting of Gyros and Rotarians and then had a thorough physical check-up by Dr. Reg. Wride. On Friday I will swim twice, at 10 and 3.

Flo

'Ain't They Nice?'

The roses in Beacon Hill Park not only look good, they smell good, too. And nine-year-old Terry Elliot, 1014 Pendergast, claims you miss half the pleasure if you're not willing to get down to flower level and take a real good whiff. Above, he invites Sylvia Hendricksen, seven, of 235 Cook, to share this olfactory delight. Roses are later than usual this year, owing to poor weather, but both professional and amateur growers report splendid blooms now. Present blooms will last about three weeks. A second blooming period is expected in August. (Times photo.)

Bread Strike Hits Vancouver, Island

Nanaimo Independents Struggle With Demand

VANCOUVER (CP)—Bread baking halted today in Vancouver's major bakeries.

Workers at McGavin Bakeries Ltd. went on strike, and plants of six other firms in Vancouver and two bakeries in Nanaimo closed at noon as operators enforced a lockout.

The big West Broadway plant of McGavins was picketed, the pickets carrying placards bearing the single word "strike."

A 35-hour work week and certain fringe benefits are sought by the workers. The present work week is 38 hours. No pay boost is sought by the employees, members of the Bakery and Confectionery Workers' Union.

HOSPITALS SUPPLIED

Bread was baked by the night shifts and last deliveries left the plants at 8 a.m.

Upper Vancouver Island deliveries will be made today, using bread baked Wednesday.

(Times Nanaimo correspondent said today that Canadian Bakeries, Weston's and McGavin's observed the noon lockout, and will close completely after finishing deliveries today of stocks on hand.

(Meanwhile, five smaller bakeries have increased their output from 10 to 1,000 per cent in the face of demands from hotel, restaurants and private individuals.

(Independent bakeries are proceeding without interference from union men.)

Hospitals and institutions will be supplied bread during the strike-walk-out by a non-union store with its own baking facilities.

The strike and lockout will involve 450 workers in Vancouver and Nanaimo.

Many housewives prepared to bake their own bread.

The work stoppage will cut off the regular supply of bread to an estimated 500,000 persons in Vancouver and the lower mainland.

(Union bakers in Victoria have announced plans to block any efforts made there to ship bread to Vancouver and other mainland points.)

Seventy-eight union members in McGavins voted earlier this week to take strike action to back up demands for a shorter work week.

LOCKED OUT

Announcement of the strike vote was followed almost immediately by the operators' decision to close all the union bakeries if the strike materialized. Notices were sent to the homes of the workers notifying them that plants would shut down today.

Acting labor minister Kenneth Kiernan attempted to bring both parties together.

"Results of our attempts to bring management and labor together were unfavorable," he said.

There was no comment from management spokesmen.

SIEMENS FINED $2,000 FOR FALSE CONFESSION

HULL, Que. (CP)—Allan Siemens, 21-year-old former Victoria milkman who confessed to a murder which never happened, today was fined $2,000 and costs or 23 months in jail on a public mischief charge.

Siemens changed his plea from not guilty to guilty when he appeared before Judge Victor Chabot. He was given until Wednesday to try to raise the money to pay the fine and several hundreds of dollars in costs.

U.S. Will Veto Red China Seat

No Danger U.S. Will Quit UN, Says Dulles; Not Going to Geneva

WASHINGTON (AP)—State Secretary Dulles said today the United States would use its veto, if necessary, to keep Red China out of the United Nations Security Council.

Dulles said he is confident Red China will be unable to gain admittance at the fall session to any of the principal UN organizations, including the assembly.

But Dulles said firmly, in answer to questions at a press conference, he does not believe there will be any occasion for the United States to withdraw from the United Nations if Red China is admitted, as Senator William Knowland (Rep. — Calif.) has proposed.

Meanwhile the president appeared to have warded off any early Senate action to put Congress on record with formal notice of U.S. withdrawal if the United Nations admits Red China.

AGREES WITH KNOWLAND

Senator Walter George of Georgia, senior Democrat on the Senate foreign relations committee, said in an interview he does not expect such a proposal to be offered. If one is, he said, he will oppose it because any such move "might deprive us of freedom of action at a critical time."

SPLIT OVER ISSUE

LONDON (Reuters) — Lord Beaverbrook's Daily Express says today the British cabinet is split over the question of whether Communist China should be admitted to the United Nations.

The newspaper, a supporter of the Conservative government, says Foreign Secretary Eden heads a section of the cabinet which believes Red China cannot be kept out of the UN much longer.

It says an opposing cabinet group led by the Marquis of Salisbury believes Britain should stand firm with the United States against Peiping's admission to the UN.

Salisbury, a cabinet foreign affairs expert, served as acting-foreign secretary during Eden's illness last year.

TO GOOD USE

LONDON (Reuters) — Prime Minister Churchill refused today to reject further aid from the United States and said he had never felt ashamed of Britain for receiving it.

A Labor member, Desmond Donnelly, suggested in the House of Commons that the United States should be thanked for past aid and Britain should decline to accept any more.

The prime minister replied that he was ready at all times to express the thanks of Britain for the "massive aid" America had given.

He added: "For the future, most of the aid we expect to receive will be in the form of military equipment. The government will accept and put to good use this contribution to the common defense of the free world."

Dulles, Smith Not Returning To Geneva

WASHINGTON (AP)—Secretary of State John Foster Dulles told a news conference today that neither he or undersecretary Walter Bedell Smith has any present plans to return to the Geneva Far East Conference, even though Soviet Foreign Minister Molotov, French Premier Pierre Mendes-France and Chinese Communist Foreign Minister Chou En-lai have made arrangements to do so.

OTTAWA (CP)—Canada has pulled out of the Geneva Conference.

John W. Holmes, assistant deputy external affairs minister, Canada's last remaining delegate to the conference on Korea and Indo-China, now is on his way home by sea. He is expected here next week.

After collapse of the Korean part of the conference, Canada had no vital interest in the meeting because it was not a party to the Indo-China talks.

NOT EVEN MISS OR MRS.

VANCOUVER (CP) — A woman visitor from Prince George, reporting the theft of her purse containing $16 Wednesday night, couldn't spell her name.

"It's on a card in the stolen purse," she explained.

HILLARY TO TRY MAKALU AGAIN

CALCUTTA (Reuters) — The Nepalese government has granted Sir Edmund Hillary, co-conqueror of Mount Everest, permission to make a new attempt on unconquered Mount Makalu, it was announced Wednesday night.

Hillary had to give up his attempt on the 23,500-foot peak because he was injured in a fall.

Worst Storm In 50 Years Hits N. Coast

VANCOUVER (CP) — Gale force winds of up to 60 miles an hour buffeted the northern coast of British Columbia Wednesday, keeping small vessels holed up and disrupting fishing operations.

The gale, centred 250 miles off the Queen Charlotte islands, is the most intense recorded in the area in the last 50 years.

Gusts of 60 miles an hour hammered the RCAF airfield at Sandspit, on the south tip of the Charlottes, Wednesday, but commercial air traffic was not interrupted.

The gale, of almost mid-winter proportion, was expected to decrease slowly Thursday.

Giant-Killer Beaten Today In PNGA

Youthful Bob Hunt, a junior from Uplands Golf Club who Wednesday scored a stunning upset over medalist Bill McColl in the first round of match play in the Pacific Northwest Golf Association tournament, today was eliminated from further contention for the title.

The 17-year-old divoter ran afoul of Lyle Crawford, B.C. amateur from Vancouver, in his second round today at Colwood Golf Club and absorbed a 4 and 3 defeat.

Crawford led two up at the end of 10 holes. Hunt cut the deficit by winning the 11th, but then faded badly as Crawford took the 12th, 13th and 14th.

In the only other completed matches at press time today Bob Inlanfeldt of Seattle defeated Bill Clintworth, former Seattle city champion, 4 and 3. Bruce Cudd of Portland scored a 5 and 4 victory over Dr. M. O'Brien of Spokane and Dick Price of Longview beat Harold Lineham of Victoria, 3 and 2.

Bob Fleming of Victoria was one-up at the end of 12 holes over Carl Johnson of Seattle and Martin Leptich was two up over Elmer Button of Port Angeles at the 12th.

Sickness Forces Winnie Roach To Abandon Catalina Swim Try

AVALON, Calif. (AP) — Canada's long-distance swim ace, Winnie Roach Leuszler, gave up her attempt to swim the Catalina Channel today after an hour and 50 minutes during which she became sick from swallowing water.

The 28-year-old mother of three had plunged into the surf at Emerald Bay at 2.59 a.m. PDT, hoping to swim to the California mainland 21 miles away.

She was pulled into a rowboat by her father at 4.49 a.m., exhausted and nauseated by heavy ground swells.

The blonde swimmer from St. Thomas, Ont., had intended to try to swim the channel Wednesday but postponed the attempt for 24 hours because of winds up to 20 miles an hour.

Before entering the water early this morning, she covered her body with five pounds of lanolin and lampblack to ward off fish.

Although ground swells were fairly high and there was more wind than desired, Mrs. Leuszler and her father, Edward Roach, who also is her trainer, decided that weather conditions would not be much better this time of year.

After debating for 90 minutes whether to postpone the attempt for a second time, she entered the 67-degree water.

The 135-pound swimmer, in private life the wife of Morris Leuszler, an RCAF airman stationed at St. Thomas, Ont., hoped to beat the channel record of 13 hours, 47 minutes and 32 seconds set by America's Florence Chadwick Sept. 21, 1952. Miss Chadwick made the crossing in smoother water.

TESTED WATER

Mrs. Leuszler was accompanied by a press boat, the Mary Anne II, with her father coaching her from a rowboat moving beside her.

Before making the plunge she commented: "If I start, I'll finish. The English Channel was rough, too, but I made it in 13 hours and 25 minutes. My only concern is that I may not get the record."

Her pilot - navigator, Capt. Tinch Moricich, said that he had Tom Parks of Hamilton testing the water Wednesday.

"He swam three miles and reported that he was 'under water' most of the time," Moricich said. This was because of heavy ground swells, he explained.

DETAILS DUE FRIDAY ON MILITIA CHANGES

Details of sweeping changes in the Canadian Army Militia as it will effect existing units across the country will be released by defense headquarters in Ottawa Friday, The Times learned today from reliable sources.

Commanders of local militia units today were critical of the fact that they had not been called into conference to be given a first-hand report on the changes prior to a press and radio release. "We are still in the dark completely as to what the reshuffle will do to us," one reserve unit commanding officer complained.

JUMPING JUNIPER!

Pony for Charles; Whistle for Queen

WINDSOR, England (AP)—Three little sisters who spent two years training a pony for Prince Charles formally presented it to the Queen Wednesday.

The pony is named Juniper, a four-year-old brown gelding with a white star on its forehead. It was the gift of the Dartmoor Pony Society.

Jennie Bullen, 11, and her sisters, Jan, 6, and Sarah, 3, daughters of a society official, kept Juniper around their house for schooling and a pet until he was ready for the five-year-old prince.

The presentation was made at the Royal Agricultural Show in Windsor great park. Jane Bullen, in jodhpurs, hunting coat and peaked black cap, put the pony into a canter and over several jumps.

Then she rode up to the Queen and asked.

"What does Your Majesty think?"

"I think it is a lovely pony," said the Queen, an expert horsewoman herself.

"Yes, he is rather nice, isn't he?" remarked Jane. "Now he is all yours, a present for Prince Charles."

Jane dismounted, crawled under Juniper, and blew a piercing blast on a whistle. Juniper didn't even raise an eye.

"Tame as any pet dog," said Jane. "I am sure Prince Charles will like him."

"I am sure of that, too," said the Queen. "Thank you and your sisters, and I hope you don't miss him too much."

Ghost Cars May Make Arrests

Plainclothesmen in unmarked RCMP "ghost" cars have the same powers of arrest and prosecution as uniformed patrolmen, an RCMP headquarters spokesman said today.

Traffic violators spotted by the "ghost" cars can be prosecuted in the same manner as would be done by any highway patrol, he said.

Since the new patrol system went into effect July 1, action has mainly taken the form of warnings or of summoning a marked RCMP car to the scene by radio.

But there is nothing to prevent the "ghosters" taking immediate action.

"The patrols are proving effective in their original purpose, the prevention of fatalities and accidents," the RCMP spokesman said. "Estimation of the seriousness of any offense is up to the judgment of the men on patrol. As this is a new field of operation, the patrolmen have been using discretion and issuing warnings."

He made it clear that more drastic action would be taken whenever necessary.

Air Strike in Malaya

SINGAPORE (Reuters) — Heavy British bombers rained tons of explosives and followed up with wave after wave of parachute troops in a mammoth strike against Communist guerrillas in Malaya today.

French Bombers Pound Indo-China Rebels

HANOI, Indo-China (Reuters) — French air force bombers and fighter-bombers today pounded rebel hideouts on both sides of the 60-mile highway between Hanoi and the port of Haiphong.

The French high command said the blows aimed at heading off a Viet Minh pincer attack on the life-line to choke off supplies into Hanoi.

AUTO SHOW WILL MARK PLIMLEY'S BIRTHDAY

One of the largest auto shows of the post-war years will be held Friday and Saturday at the Thomas Plimley Ltd. showroom at Yates and Vancouver Streets.

The mayor will declare the show open at a short ceremony Friday at 11 a.m., and the cars will be on view to the public until 10 each evening.

Upwards of 20 cars will be shown, including models of Rolls-Royce, Packard, Jaguar, Austin, and Austin-Healey.

Prominence, however, will be given to the Nash, for which Plimley's have taken over the Victoria agency in the same year as their diamond anniversary of the founding of the business in Victoria. (See Pages 11-15.

There's no such thing as certainty in this life, but m' Uncle Zeke says the regular BCE bids for bus fare boosts come awful close to it.

* * *

Seems as if the breadmen would just loaf to make more dough.

* * *

It's gettin' mighty dangerous t' bust the law on the highway these days. Feller never knows when the ghost is clear.

* * *

Hope Dulles ain't bit off more'n he c'n chou.

Dikes Hold Firm as Fraser Rise Slackens; Reports 'Reassuring'

VANCOUVER (CP) — Dikes along the Fraser River held firm today as the water level at Mission, B.C., inched up to 20.06 feet, a rise of only .02 foot in 24 hours.

Although high water has been pressing against the dikes for three weeks, "reassuring reports from all stations" were received today by provincial diking commissioner Jock L. MacDonald.

"Seepage is reported in the usual districts but nothing alarming," he said. The seepage was reported at Masqui, West Nicomen Island, Sumas and Mission City.

Mr. MacDonald and Evan Jones, provincial flood control chief, are conducting an inspection tour of dikes throughout the Fraser valley today.

Meanwhile, in the interior, continued hot weather has swelled the Columbia River to more than 29.47 feet, flooding out some roads and light industry.

Night-time ferry service across the Columbia has been cut sharply and searchlights probed the boiling water as driftwood swept down-stream past the Castlegar and Robson ferry landings, near the smelter city of Trail.

Pacific Command of the Royal Canadian Navy at Esquimalt is ready to assist in the potential flood area if needed, it was announced today.

Harbor craft, landing craft and personnel will be dispatched immediately if requested.

Boy Killed Trying to 'Kidnap' Plane

Captain William F. Bonnell, pilot of an American Airlines plane bound from Cleveland to Mexico City, shot and killed Raymond Kuchenmeister, 15 (left), who attempted at gunpoint to commandeer the aircraft. Bonnell is shown (right) after being released by police and taking off for Mexico City. He has been cleared of responsibility. (See Page 2.)

Index to Inside Pages

	Page
Storm Causes Heavy Damage in Edmonton	16
Oak Bay Won't Protest BCE Fare Increase	2
Sammy Isn't Sammy, Sammy's Susie	23
Mds. Petrov Threatened by Russian Ambassador	22
Full Production Seen in Struck Atomic Plants	20
Joint Action on Gas Line Urged on Firms by Liberal MLAs	3
Death Car Traced, Passengers Still Mystery	2
Store Clerks Divide on Six-Day Shopping	3
Campbell River Miner Crushed to Death	17
Saanich Plans Ratepayers' Group to Fight BCER	17
Rayment Scores Bus Fare Plan; TLC Defers Action	17

Ask the Times	17	Entertainment	22	Roberts	17
As We Live	18	Financial	9	Sports	6, 7, 8
Bridge	24	Island Digest	10	Why Grow Old?	18
Classified	24	Kilgallen	5	Women	18 and 19
Comics	29	Penny Saver	18	Your Horoscope	26
Enke	5	Radio and TV	25		

500,000 in B.C. Face Bread Shortage

LATE SPORT RACES | **FOUR STAR FINAL** | NEWS FLASHES STOCKS

Weather: Cloudy, Few Showers
Details on Page 5

Victoria Daily Times

The Home Paper
TELEPHONE 2-3131
NIGHT
Circulation (to 8 p.m.) 2-3131
Classified (to 8 p.m.) 2-3131
Night Editor (to 11 p.m.) 2-3135

VOL. 121, No. 159 ★★★★ VICTORIA, B.C., THURSDAY, JULY 8, 1954—30 PAGES PRICE: 7 CENTS SATURDAY, 10 CENTS

FINAL ★★★★ BULLETINS

B.C. Gas Well May Be World's Biggest

VANCOUVER (CP)—A spokesman for Pacific Petroleums announced here today that they have discovered what may be one of the largest natural gas wells in Canada.

The well is Pacific Fort St. John No. 23, situated 2¼ miles south and east of Fort St. John in the Peace River block.

The announcement said the well flowed at the rate of 71,000,000 cubic feet per day, on open flow tests.

City Council Opposes Higher Fares

City council this afternoon went on record as being opposed to any increase in bus fares in Victoria.

At the same time, council referred a B.C. Electric application for higher fares to the Public Utilities Commission and a request for curtailment in service to the Greater Victoria Transportation Committee.

The vote to oppose higher bus fares was 5 to 2, with one alderman abstaining.

Those recording their opposition to higher fares were the mayor, aldermen Mooney, Murdock, Christie and Macmillan. Voting the other way were aldermen Dowell and Mulliner.

Ald. Pinfold did not cast a vote after saying: "I'm opposed to any increase in fares as much as any other alderman, but have I any right to opposte something I don't know anything about?"

See also Page 17, "Rayment Scores BCE."

Giants Clobber Brooklyn Again

BROOKLYN (AP)—Willie Mays clubbed his 29th and 30th homers of the season today as New York Giants stretched their National League lead to 6½ games over Brooklyn Dodgers with an 11-2 victory over the 1953 pennant winners. It was the sixth straight win for Giants over Brooklyn.

Mail Order Heir Died Violently

CHICAGO (AP)—A coroner's pathologist said today mail order heir Montgomery Ward Thorne died violently of a combination of alcohol and drugs and that it is up to a coroner's jury to determine whether foul play is involved.

Eden to Fly to Geneva Talks

LONDON (Reuters)—Foreign Secretary Eden will fly to Geneva on Monday to resume leadership of the British delegation at the Indo-China conference there, the Foreign Office announced today.

SIEMENS FINED $2,000 FOR FALSE CONFESSION

HULL, Que. (CP)—Allan Siemens, 21-year-old former Victoria milkman who confessed to a murder which never happened, today was fined $2,000 and costs or 23 months in jail on a public mischief charge.

Siemens changed his plea from not guilty to guilty when he appeared before Judge Victor Chabot. He was given until Wednesday to try to raise the money to pay the fine and several hundreds of dollars in costs.

BASEBALL

NATIONAL LEAGUE

		R.	H.	E.
New York	301 110 401	11	16	1
Brooklyn	200 000 000	2	7	0

Gomez, Meyer (5) Hughes (7), Wojey (8) and Campanella.

AMERICAN LEAGUE

		R.	H.	E.
Baltimore	000 000 100	1	7	0
Cleveland	001 012 00x	4	8	0

Kretlow, Chakales (7) and Courtney, Feller and Hegan.

RACE ENTRIES

HOLLYWOOD PARK

FIRST RACE — 5½ furlongs:
Miss Ardan 115, Liberality 118, Duches D'Or 115, Refuge 118, Ye Glory 118, Luck O Night 118, Resi 115, Sing N Cat 115, Prim Lee 115, Tierra Bonita 115, Silver Outix 110, Miss Music 115, Dainty Ann 115, Self Defense 118, Dos Domingo 118, Brown Zipper 110

SECOND RACE — Six furlongs:
Lone Palm 113, The Character 106, Big Rush 113, Rudyarm 113, Fair And Wise 110, Fleet Abbey 119, Larks Fly 114, Kacy Bub 114, Who Knows 113, Kandy Bar 101, These Times 117, Royal Saint 103, Conchita 107, Bartador 119, Muy Alto 113, La Bull 122

THIRD RACE — 5½ furlongs:
Tiger Love 115, Free Loader 115, Mighty Patch 112, Silver Ring 122, War Stimulant 119, Mr. Legrow 118, Wide Loop 115, War Vote 114, Tenzard 118, Postabola 119, Postscript 122, Near Dark 116, Mighty King 122, Lost Battalion 116, Deevolente 114, June's Boy 122

FOURTH RACE — 1⅛ miles:
En Busca 117, Heelsaflying 120, Bart's Rock 115, Carriage Trade 2nd 106, Smart Count 120, Gold Spirit 111, String With Me 118, Strict Middlin 111, Royal Decree 114, Bull Seth 111, Chutney 117, Troy Chief 111, Touring Dog 114, Prudin' Frank 117, Glory Tide 111, Contento 115

FIFTH RACE — Six furlongs:
Satin Dude 110, Boltown Lad 113, Readpark 113, Down De Lane 113, Martini Bob 111, Kenton 108, Candler 113

SIXTH RACE — Six furlongs:
Pajone 110, Ozneg 107, Domingo Kid 102, Track Medal 112, Red Ran 107, All's Gift 102, Irish Boy 107, Miss Olhaverry 110, Double Reigh 110, Postillion 114, Dixie Valor 108

SEVENTH RACE — Seven furlongs:
Jet Set 107, Kitty Lightner 112, Samoa Winds 120, Khalasi 112, Dina Bam 112, Wanda Witch 113, Sweet Neil 113, Gay Darling 113, Alfa Mo 116, Lead Bye 112, Coffee House 107

EIGHTH RACE — One mile:
Hassle 108, Rival Count 119, Jestosorno 110, Cover Hi 122, Full Time 116, John Abbey 110, P's and Q's 113, Bull Bern 108, Anhajo 113, Text 113, Plaything 109, Dutch Seebold 114, Breezing Bebe 113

Vancouver Entries Page 3

Race Selections

HOLLYWOOD PARK

1—Self Defense, Miss Ardan, Singin Cat.
2—Muy Alto, Fleet Abbey, Bartador.
3—Near Dark, Deevolent, Silver Ring.
4—Royal Decree, Bart's Rock, String With Me.
5—Down De Lane, Read Park, Chandler.
6—Double Reigh, Track Medal, Postillion.
7—Dina Bam, Lead Bye, Jet Set.
8—Hassle, Text, Breezing Bebe.

RACE RESULTS

HOLLYWOOD PARK

First Race—

Speedy Anklet (Shoemaker)	$4.50	$2.90	$2.40
Miss Senorita (Lumm)		3.40	2.50
Flash Finish (Neves)			2.70

Time, 1.05 3-5.

Second Race—

High Rating (Burton)	$4.80	$2.90	$2.50
Silver Tongue (Taniguchi)		4.30	3.40
Ever Alert (Volzke)			3.30

Time, 1.11 3-5.

Dikes Hold As Fraser Rise Slows

VANCOUVER (CP) — Dikes along the Fraser River held firm today as the water level at Mission, B.C., inched up to 20.06 feet, a rise of only .02 foot in 24 hours.

Although high water has been pressing against the dikes for three weeks, "reassuring reports from all stations" were received today by provincial diking commissioner Jock L. MacDonald.

Meanwhile, in the interior, continued hot weather has swelled the Columbia River to more than 29.47 feet, flooding out some roads and light industry.

Pacific Command of the Royal Canadian Navy at Esquimalt is ready to assist in the potential flood area if needed, it was announced today.

Harbor craft, landing craft and personnel will be dispatched immediately if requested.

THREE HIGH TORIES SWITCH TO SOCREDS

Local Woman Scores Upset In PNGA

Mrs. Rhys-Jones Gains Golf Semis

Mrs. Derek Rhys-Jones of Colwood Golf Club today scored a startling upset at Uplands Golf Club to advance into the semifinals of the women's Pacific Northwest Golf Association tournament.

Matched in her quarter-final round against favored Mrs. Edeane Ihlanfeldt of Seattle, former Canadian women's amateur champion in 1950, Mrs. Rhys-Jones played brilliant golf to take a one up decision from the former titleholder.

Leading three up after the first 12 holes, Mrs. Rhys-Jones faltered badly but recovered in time for the victory.

LAST HOLE WIN

She lost the 13th, three-putted the 14th and lost the 17th to go all-square entering the 18th. She then won the final hole with a five to advance against Mrs. P. Patterson of Seattle, who ousted Mrs. E. Eckholm of Bellingham, one up.

MEDALIST BEATEN

Miss Ruth Jessen of Seattle upset medalist Mrs. Gracie de Moss Smith in another quarter-final match in a hard battle which carried through to the 21st hole. Miss Anne Quast of Everett moved past Margaret Mahoney of Victoria, 7 and 6.

At Colwood, youthful Bob Hunt, who upset medalist Bill McColl in the first round of match play, was eliminated from further contention by Lyle Crawford, B.C. amateur champion from Vancouver, 4 and 3.

Bob Ihlanfeldt of Seattle defeated Bill Clintworth, former Seattle city champion, 4 and 3, and Bruce Cudd of Portland scored a 5 and 4 victory over Dr. M. O'Brien of Spokane. Dick Price of Lonvgiew beat Harold Lineham of Victoria, 3 and 2.

FLEMING WINS

The two Victorians remaining in the championship were scheduled to meet this afternoon. Bob Fleming advanced by ousting Carl Johnson of Seattle, 2 up, and Ted Colgate beat John Padur of Tacoma, 1 up.

Colgate was two down with two holes to go, sank a 50-foot putt on the 17th for a birdie three, won the 18th with a par four and blasted out of a trap on the 19th and sank a 15-foot putt for a half. He beat Padur with a 20-foot putt for a birdie three.

Erv Parent of Seattle defeated Don Bourgeaize of Seattle on the 19th and Martin Leptich of Portland scored a 1 up victory over Elmer Button.

Buffalo Cuts Link With Canadiens

BUFFALO, N.Y. (UP) — The Buffalo Bisons of the American Hockey League, deciding to operate at least through next season on an independent basis, announced today they had severed their working agreement with the Montreal Canadiens.

The Buffalo club, which last season owned only nine players, already has 23 players lined up this year as its own property.

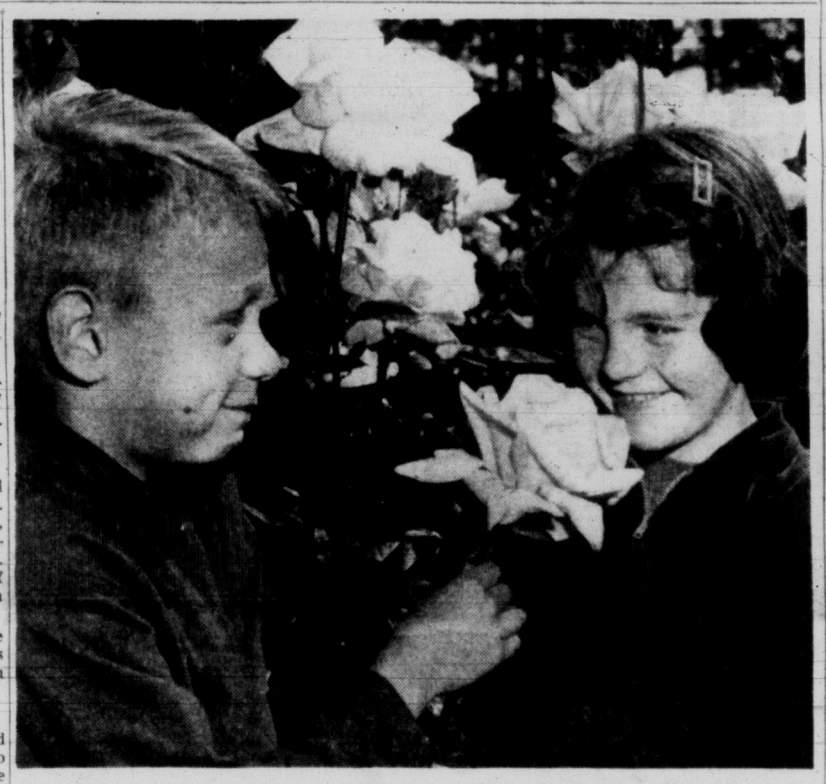

'Ain't They Nice?'

The roses in Beacon Hill Park not only look good, they smell good, too. And nine-year-old Terry Elliot, 1014 Pendergast, claims you miss half the pleasure if you're not willing to get down to flower level and take a real good whiff. Above, he invites Sylvia Hendricksen, seven, of 235 Cook, to share this olfactory delight. Roses are later than usual this year, owing to poor weather, but both professional and amateur growers report splendid blooms now. Present blooms will last about three weeks. A second blooming period is expected in August. (Times photo.)

Sickness Forces Winnie Roach To Abandon Catalina Swim Try

AVALON, Calif. (AP) — Canada's long-distance swim ace, Winnie Roach Leuszler, gave up her attempt to swim the Catalina Channel today after an hour and 50 minutes during which she became sick from swallowing water.

The 28-year-old mother of three had plunged into the surf at Emerald Bay at 2.59 a.m. PDT, hoping to swim to the California mainland 21 miles away.

She was pulled into a rowboat by her father at 4.49 a.m., exhausted and nauseated by heavy ground swells.

The blonde swimmer from St. Thomas, Ont., had intended to try to swim the channel Wednesday but postponed the attempt for 24 hours because of winds up to 20 miles an hour.

Before entering the water early this morning, she covered her body with five pounds of lanolin and lampblack to ward off fish.

Although ground swells were fairly high and there was more wind than desired, Mrs. Leuszler and her father, Edward Roach, who also is her trainer, decided that weather conditions would not be much better this time of year.

After debating for 90 minutes whether to postpone the attempt for a second time, she entered the 67-degree water.

The 135-pound swimmer, in private life the wife of Morris Leuszler, an RCAF airman stationed at St. Thomas, Ont., hoped to beat the channel record of 13 hours, 47 minutes and 32 seconds set by America's Florence Chadwick Sept. 21, 1952. Miss Chadwick made the crossing in smoother water.

TESTED WATER

Mrs. Leuszler was accompanied by a press boat, the Mary Anne II, with her father coaching her from a rowboat moving beside her.

Before making the plunge she commented: "If I start, I'll finish. The English Channel was rough, too, but I made it in 13 hours and 25 minutes. My only concern is that I may not get the record."

Her pilot - navigator, Capt. Tinch Moricich, said that he had Tom Parks of Hamilton testing the water Wednesday.

"He swam three miles and reported that he was 'under water' most of the time," Moricich said. This was because of heavy ground swells, he explained.

DETAILS DUE FRIDAY ON MILITIA CHANGES

Details of sweeping changes in the Canadian Army Militia as it will effect existing units across the country will be released by defense headquarters in Ottawa Friday, The Times learned today from reliable sources.

Commanders of local militia units today were critical of the fact that they had not been called into conference to be given a first-hand report on the changes prior to a press and radio release. "We are still in the dark completely as to what the reshuffle will do to us," one reserve unit commanding officer complained.

There's no such thing as certainty in this life, but m' Uncle Zeke says the regular BCE bids for bus fare boosts come awful close to it.

★ ★ ★

Seems as if the breadmen would just loaf to make more dough.

★ ★ ★

It's gettin' mighty dangerous t' bust the law on the highway these days. Feller never knows when the ghost is clear.

★ ★ ★

Hope Dulles ain't bit off more'n he c'n Chou.

Vancouver Stocks

Prices were steady in dull trading on Vancouver stock exchange this afternoon.

Late sales—1,500 Quatsino 14, 2,500 Hamil Lead 18, 600 Yankee Princess 41½, 100 Bralorne 3.50, 500 Taylor Bridge 38, 2,500 Abitibi Paper $22¾, 200 Consolidated MicMac 2.35.

Bitter Battle Looms At July 17 Parley

VANCOUVER (CP)—Three members of the B.C. Progressive Conservative Party today announced they had joined the Social Credit Party.

Don Brown, former Progressive Conservative member of the legislature, his wife, Buda Brown, Vancouver park commissioner, and Arvid Lundell, former Progressive Conservative member for Revelstoke.

Arvid Lundell

DON BROWN

Mr. Brown and Mr. Lundell are old friends, and Mrs. Brown said:

"They just made up their minds at the same time. Don and I decided to go over as a family."

Mrs. Brown was a Progressive Conservative candidate in the last provincial election, but was unsuccessful.

The Browns have no plans to run for office, Mrs. Brown said.

"I think—and Don does too—that the Social Credit government is doing a good job, and we're going to support them."

Mr. Lundell is editor of the Revelstoke Review.

Mr. Brown was a member of the Legislature for Vancouver-Burrard from 1945 to 1952. Mr. Lundell sat from 1949 to 1952 for Revelstoke.

The announcement in Vancouver today of the three former Progressive Conservatives declaring allegiance to Social Credit was a sidelight of what promises to be a bitter meeting of the party's provincial executive slated for Vernon July 17.

TO ATTACK DREW

At that meeting a group of Vancouver Island Conservatives intends to move a resolution of no confidence in the national PC leader, George Drew, on the grounds he has countenanced moves by Howard Green, MP for Vancouver-Quadra, for an alliance with the Social Credit party.

The "rebel" wing here has already been described by provincial leader, Deane Finlayson, as "a responsible group" of people within the party.

The Victoria group will seek to force a national convention on the leadership issue and definitely settle the question of dealings with the Social Credit party.

Robert Patch, president of the Victoria Provincial PC Association, commented briefly on the departure of the mainland members today. "I'm glad their out," he said.

Bakers' Strike Hits Mainland, Nanaimo

VANCOUVER (CP)—Bread baking halted today in Vancouver's major bakeries.

Workers at McGavin Bakeries Ltd. went on strike, and plants of six other firms in Vancouver and two bakeries in Nanaimo closed at noon as operators enforced a lockout.

The big West Broadway plant of McGavins was picketed, the pickets carrying placards bearing the single word "strike."

A 35-hour work week and certain fringe benefits are sought by the workers. The present work week is 38 hours. No pay boost is sought by the employees, members of the Bakery and Confectionery Workers' Union.

HOSPITALS SUPPLIED

Bread was baked by the night shifts and last deliveries left the plants at 8 a.m.

Upper Vancouver Island deliveries will be made today, using bread baked Wednesday.

(Times Nanaimo correspondent said today that Canadian Bakeries, Weston's and McGavin's observed the noon lockout, and will close completely after finishing deliveries today of stocks on hand.

(Meanwhile, five smaller bakeries have increased their output from 10 to 1,000 per cent in the face of demands from hotel, restaurants and private individuals.

(Independent bakeries are proceeding without interference from union men.)

Hospitals and institutions will be supplied bread during the strike-walk-out by a non-union store with its own baking facilities.

The strike and lockout will involve 450 workers in Vancouver and Nanaimo.

Many housewives prepared to bake their own bread.

The work stoppage will cut off the regular supply of bread to an estimated 500,000 persons in Vancouver and the lower mainland.

(Union bakers in Victoria have announced plans to block any efforts made there to ship bread to Vancouver and other mainland points.)

Seventy-eight union members in McGavins voted earlier this week to take strike action to back up demands for a shorter work week.

LOCKED OUT

Announcement of the strike vote was followed almost immediately by the operators' decision to close all the union bakeries if the strike materialized. Notices were sent to the homes of the workers notifying them that plants would shut down today.

Acting labor minister Kenneth Kiernan attempted to bring both parties together.

"Results of our attempts to bring management and labor together were unfavorable," he said.

There was no comment from management spokesmen.